

GVA

An **APLEONA** company

Appendix III
Existing and
Potential Site
Plans

Existing Sites

Basildon

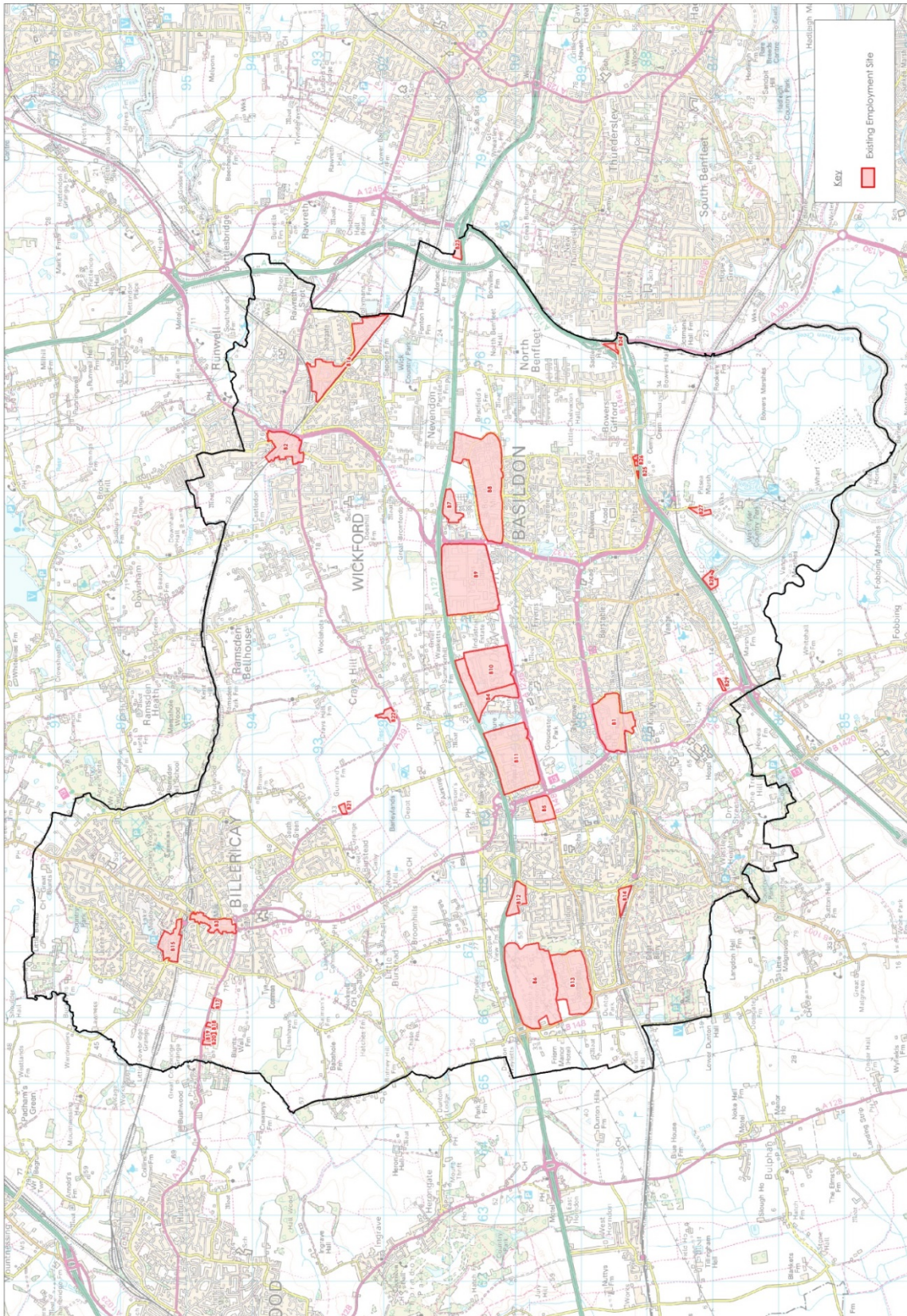

The map is reproduced from Ordnance Survey material with the permission of Ordnance Survey on behalf of the Controller of the Map. Agency 131019101 Office © Crown Copyright. Unauthorised reproduction infringes Crown Copyright and may lead to prosecution or civil proceedings. Essex County Council 100019101/2014

Site B1 (site excluded from assessment)

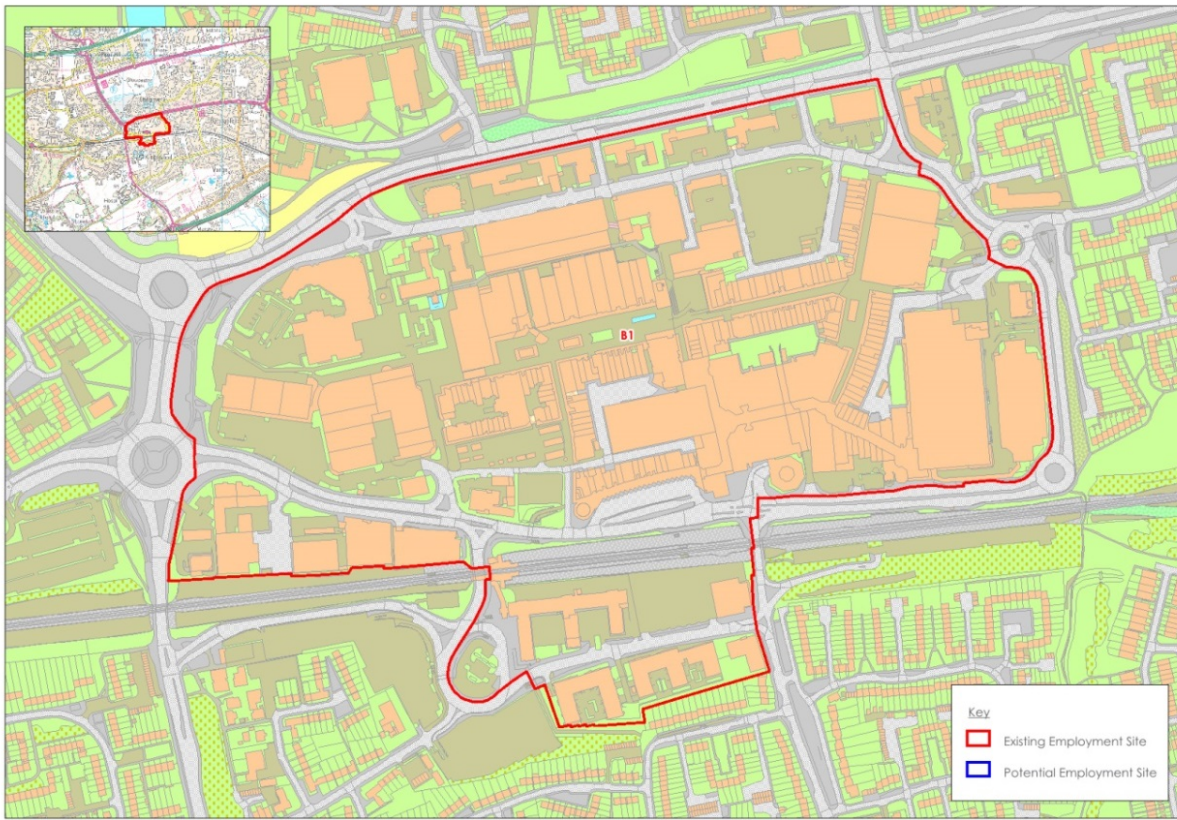

Site B2 (site excluded from assessment)

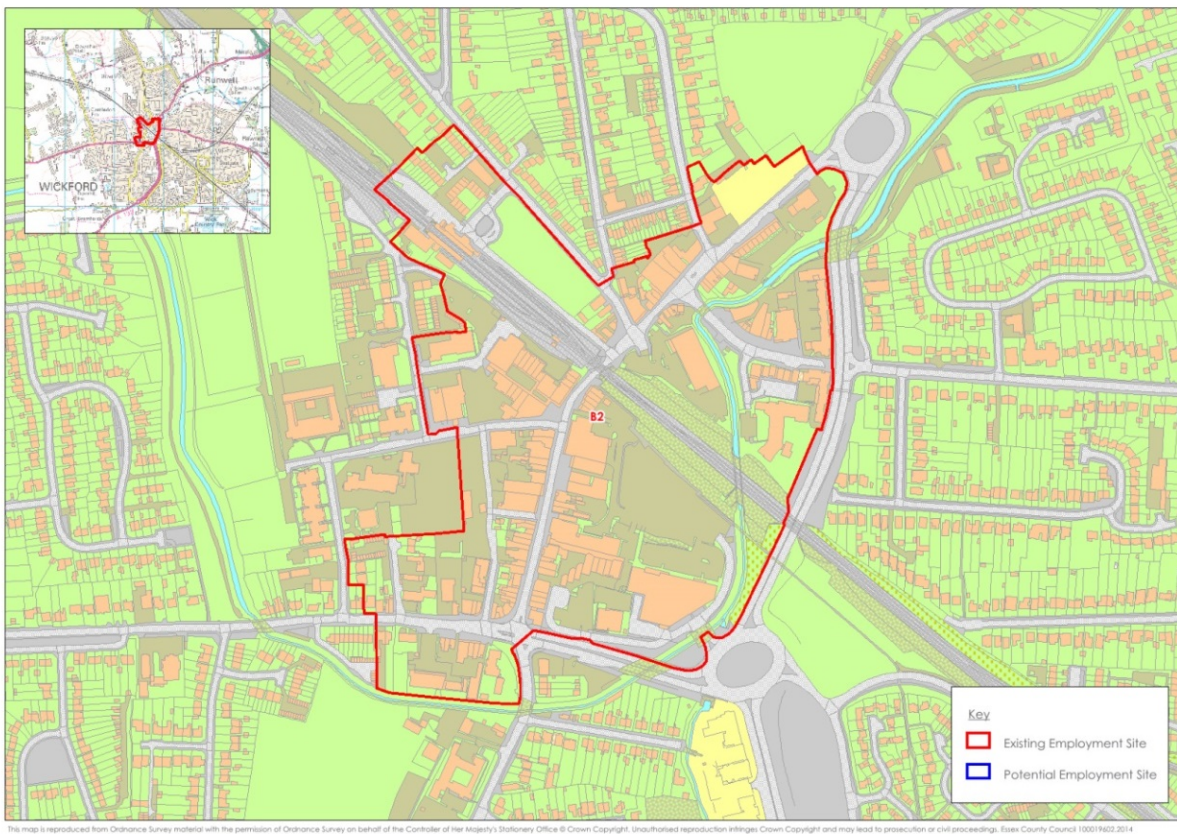

Site B3 (site excluded from assessment)

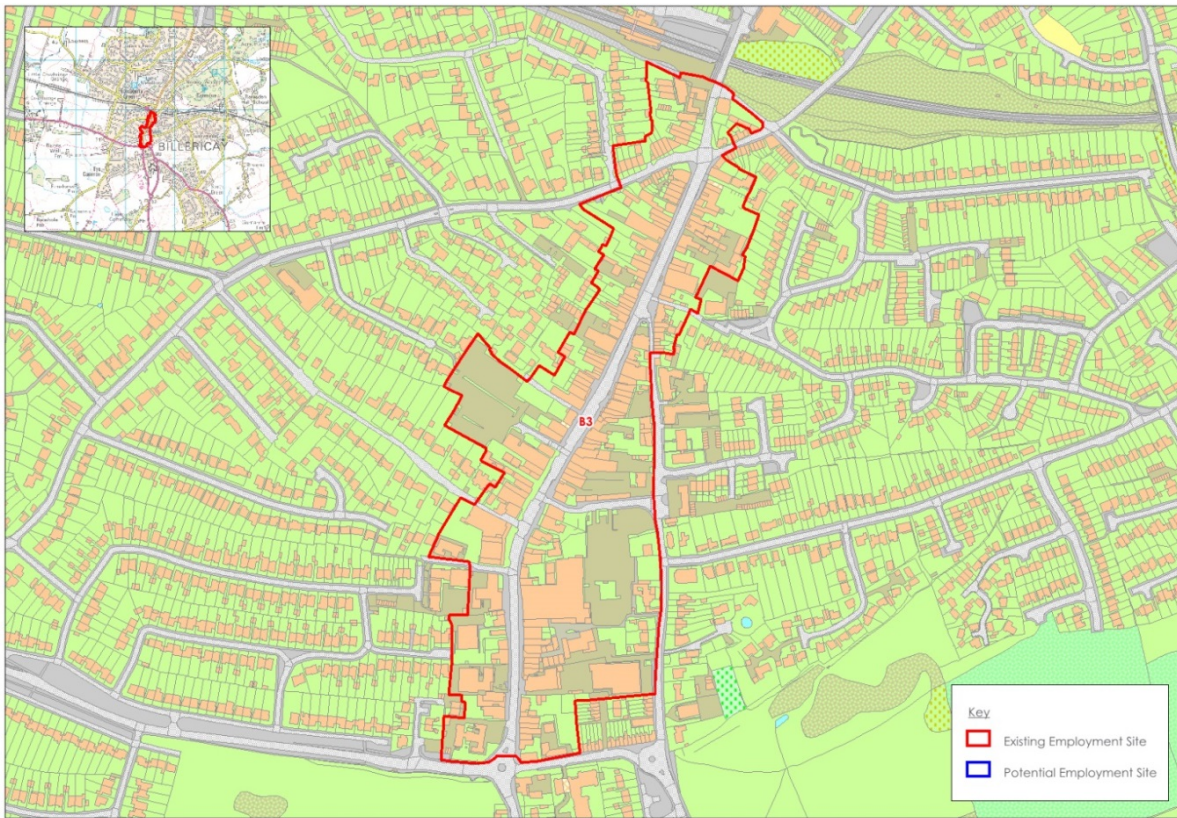

Site B4

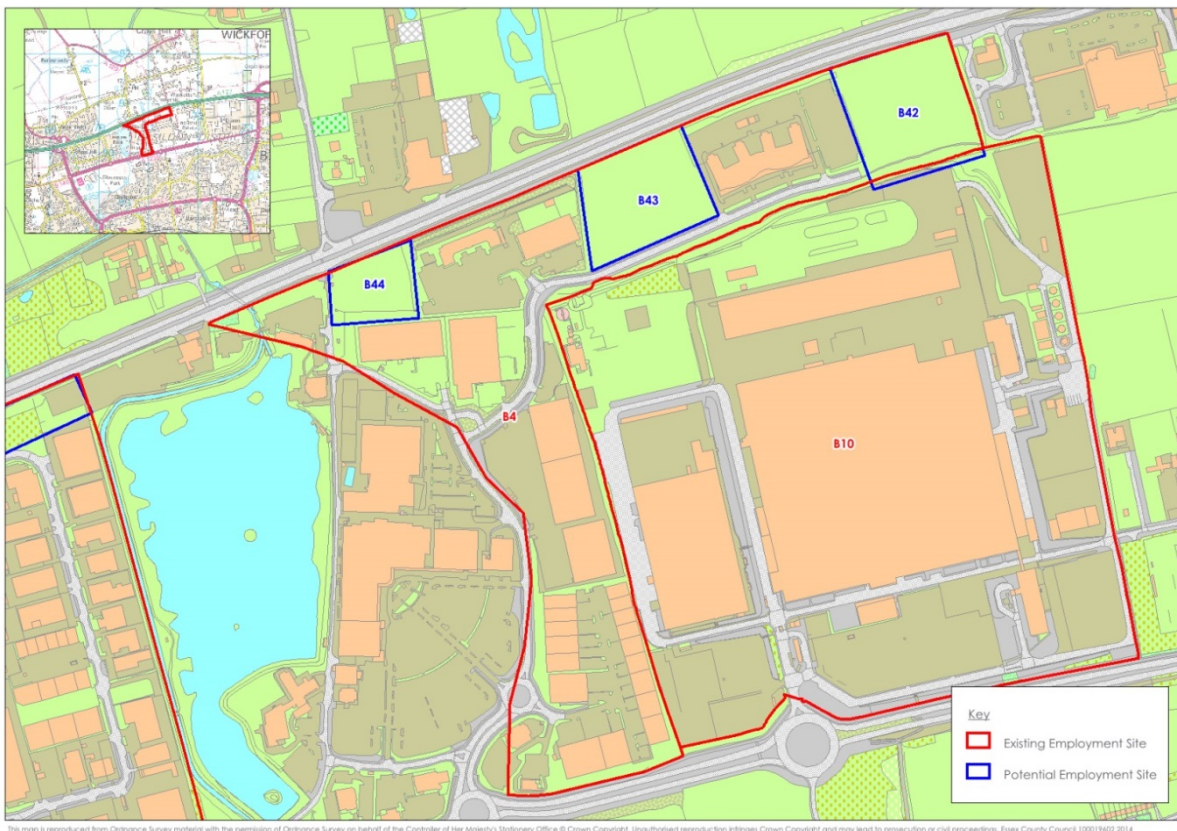

Site B5

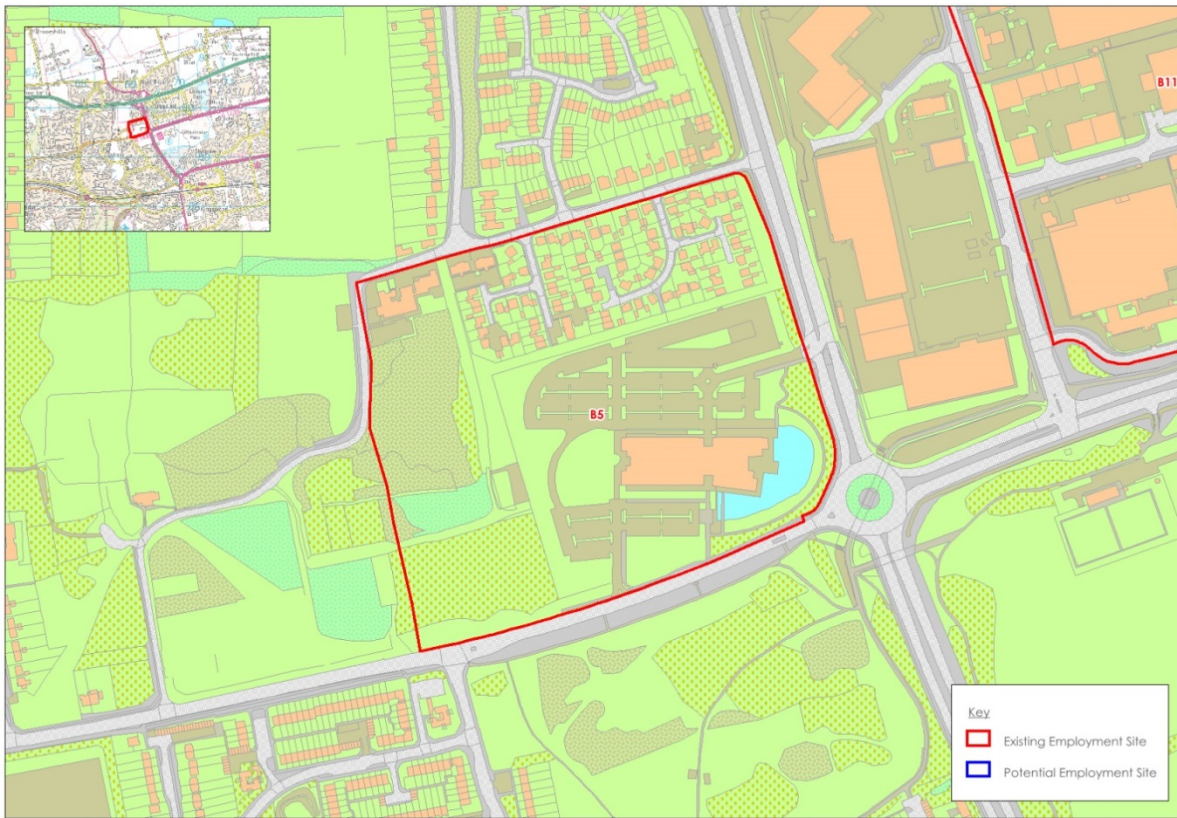

Site B6

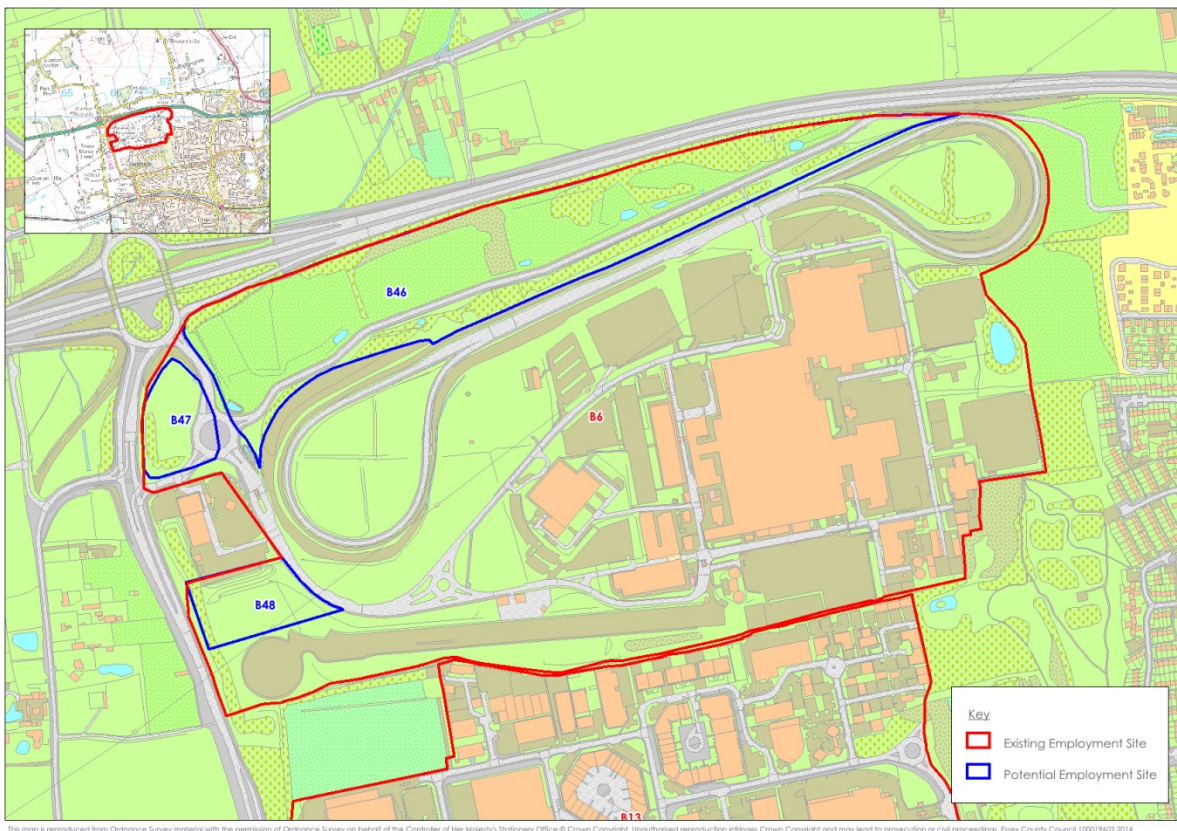

Site B7

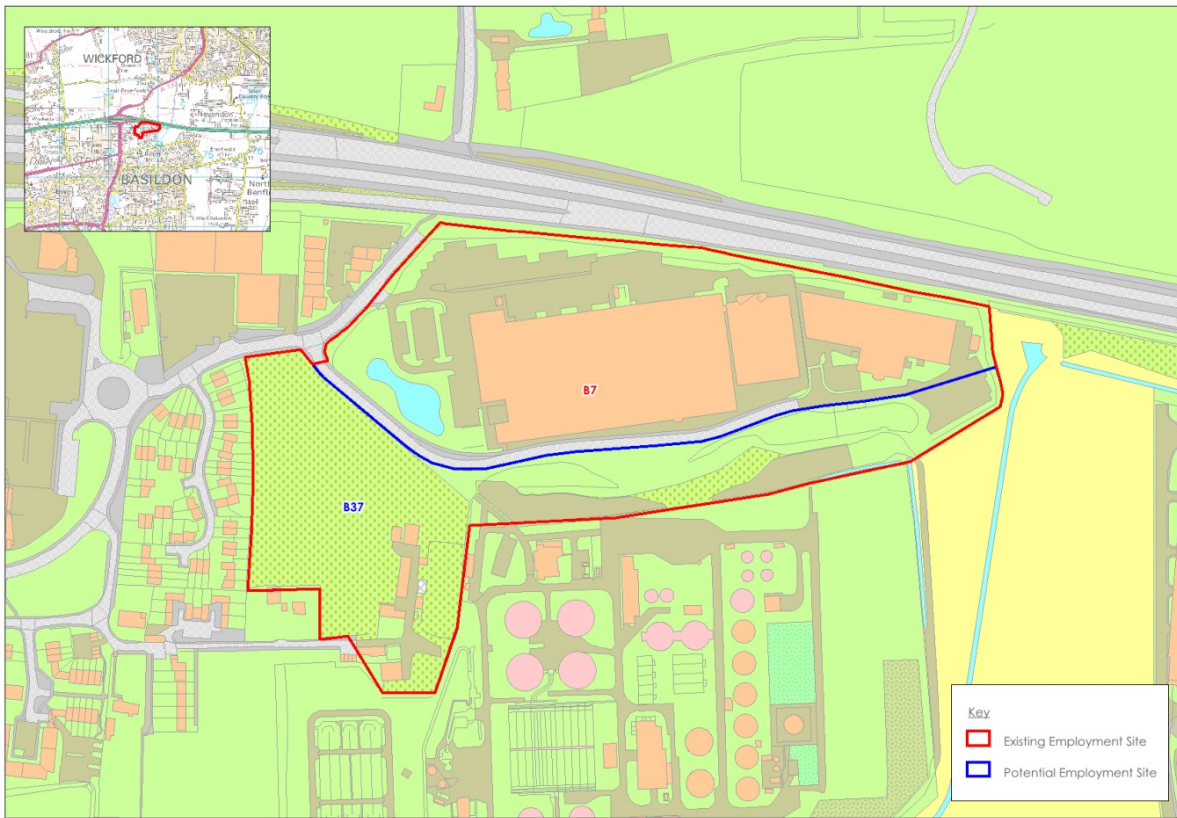

Site B8

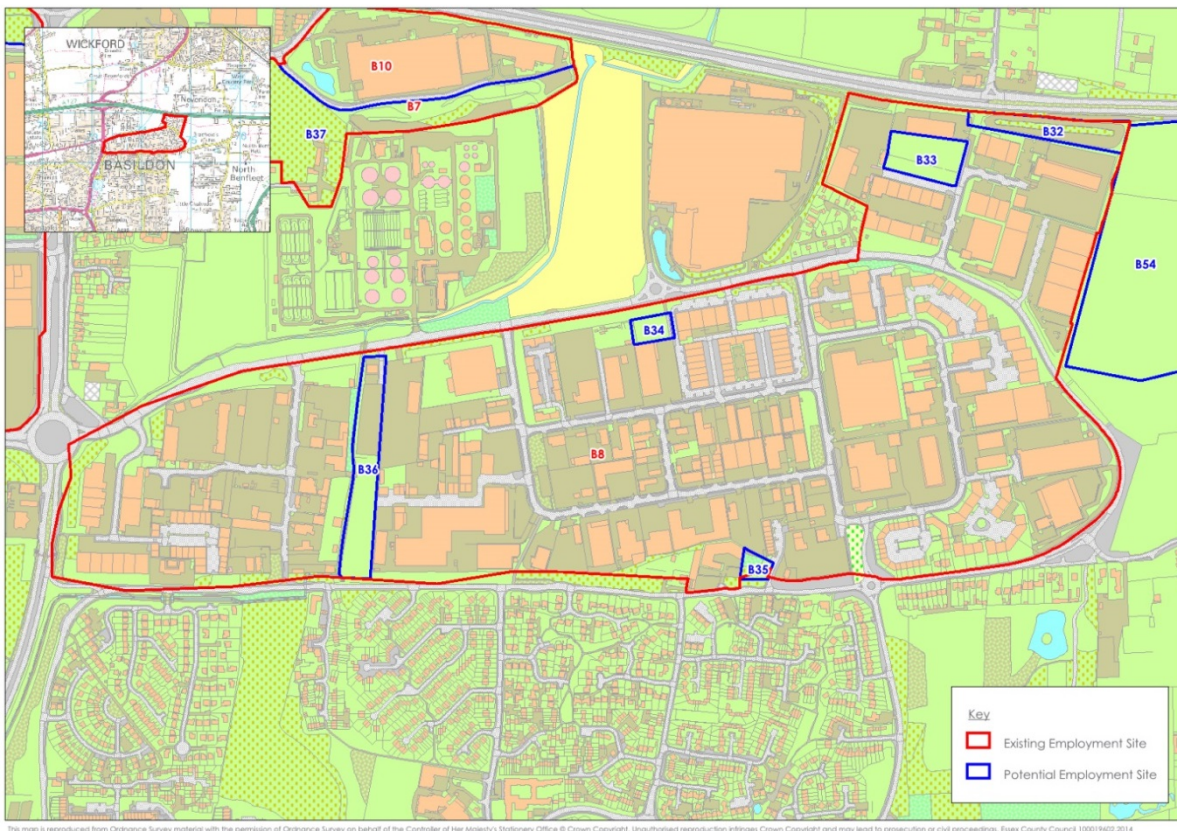

Site B9

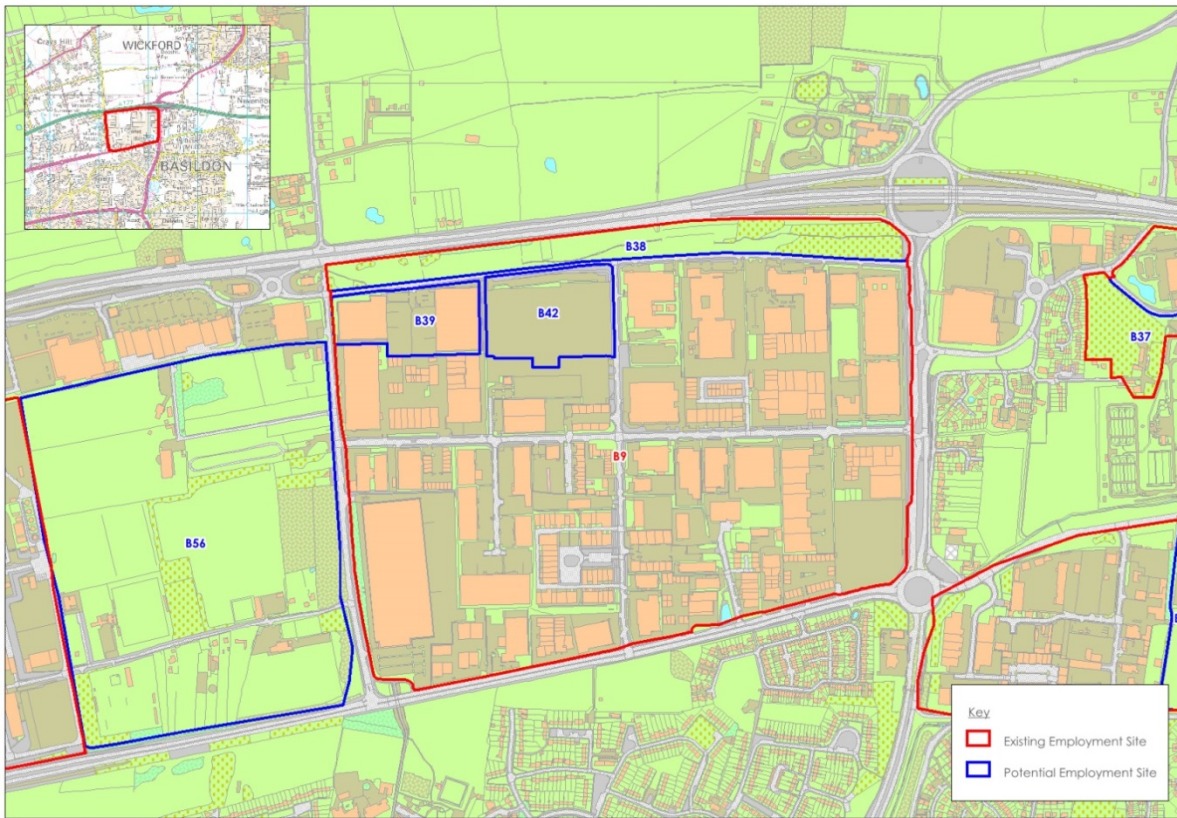

Site B10

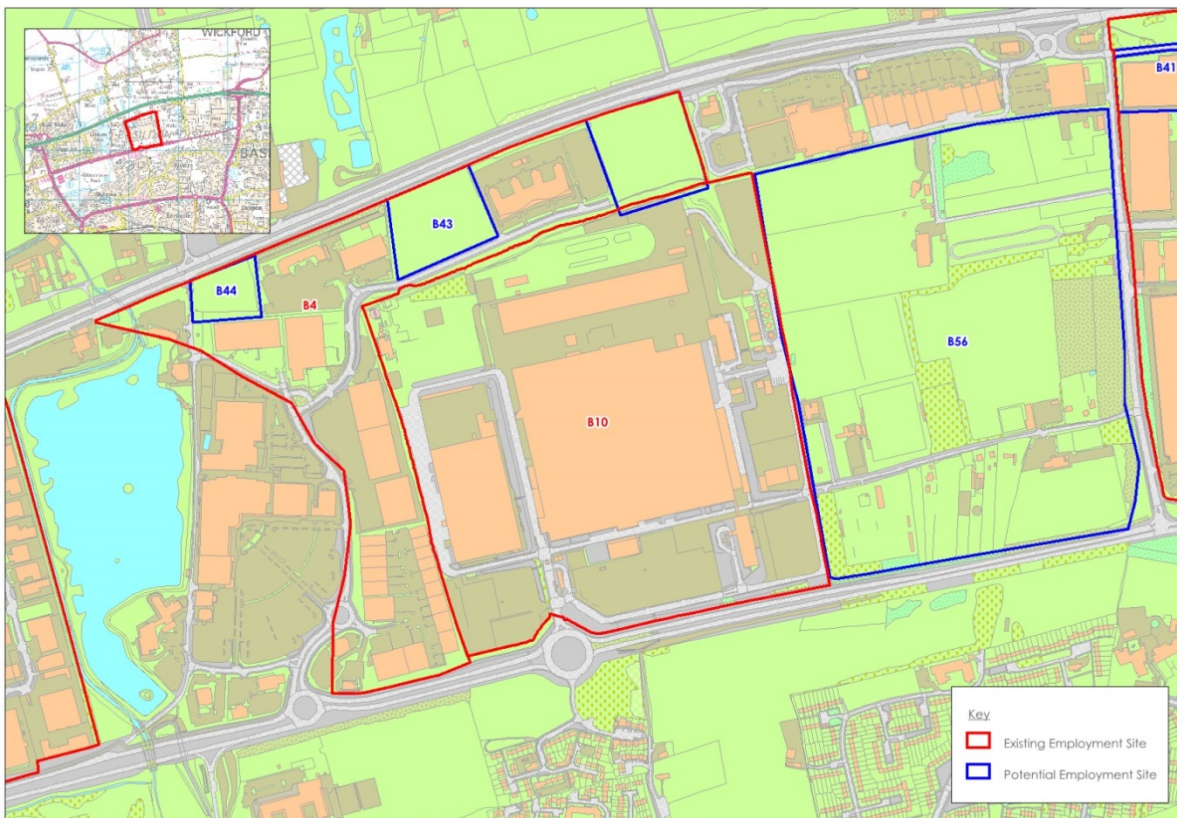

Site B11

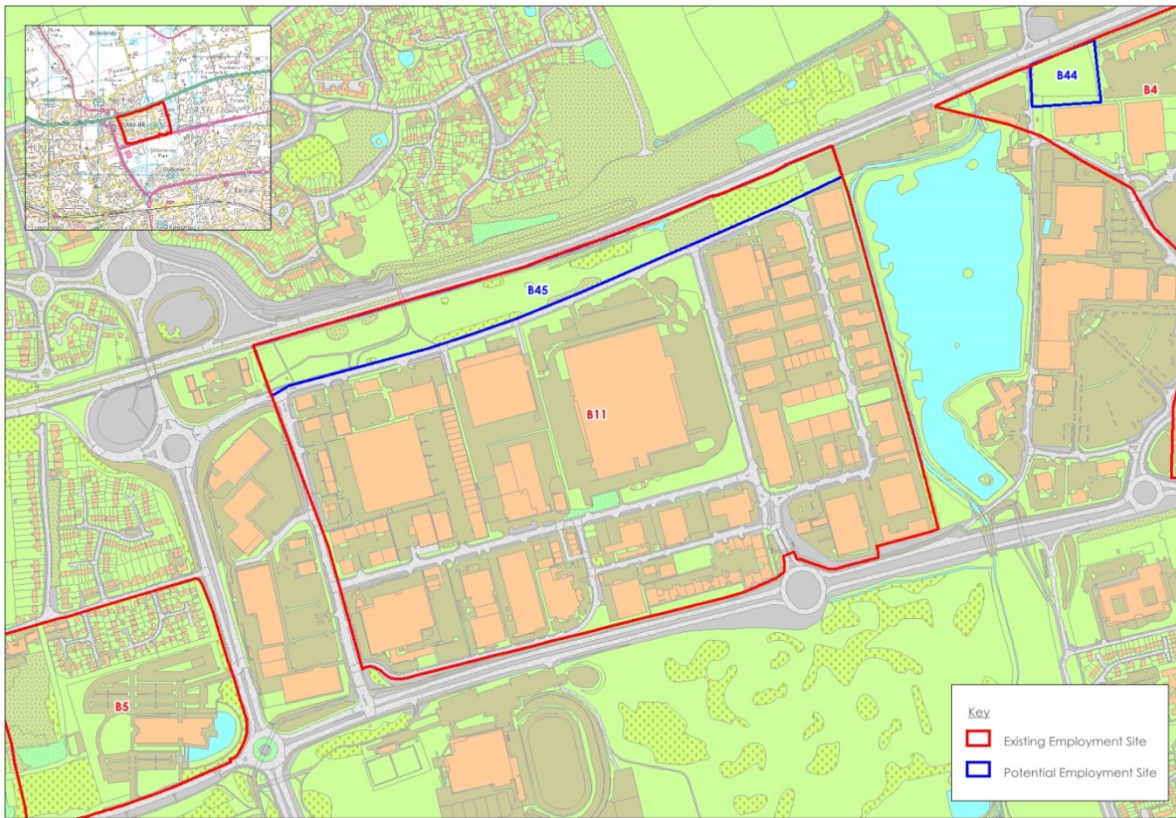

Site B12

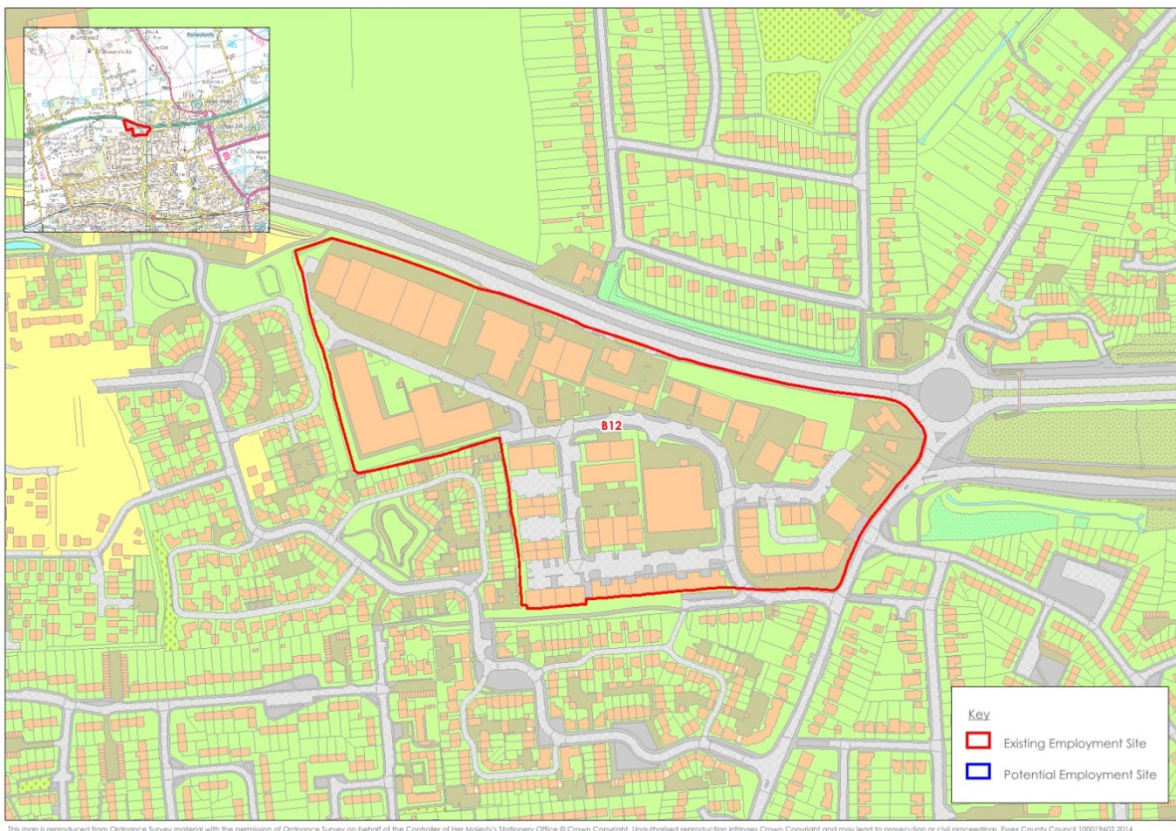

Site B13

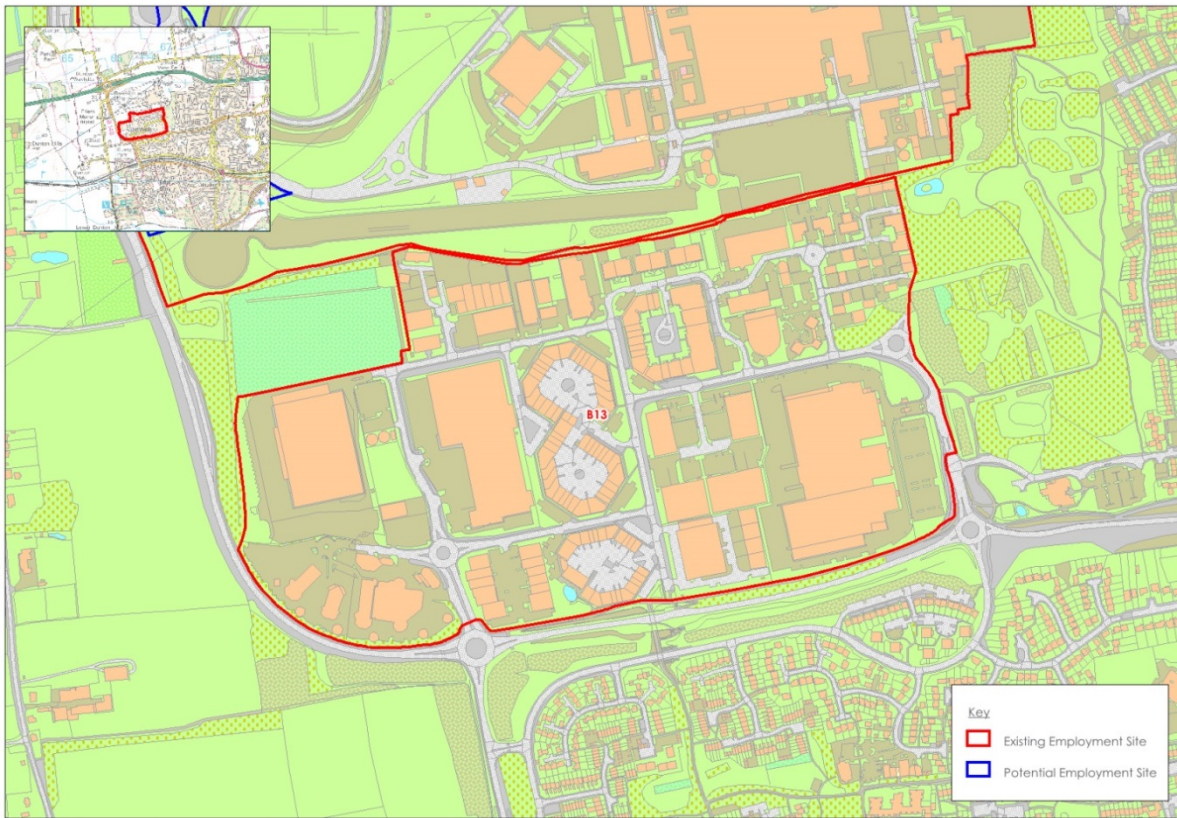

This map is reproduced from Ordnance Survey material with the permission of Ordnance Survey on behalf of the Controller of Her Majesty's Stationary Office © Crown Copyright. Unauthorised reproduction infringes Crown Copyright and may lead to prosecution or civil proceedings. Essex County Council 130019602.2014

Site B14

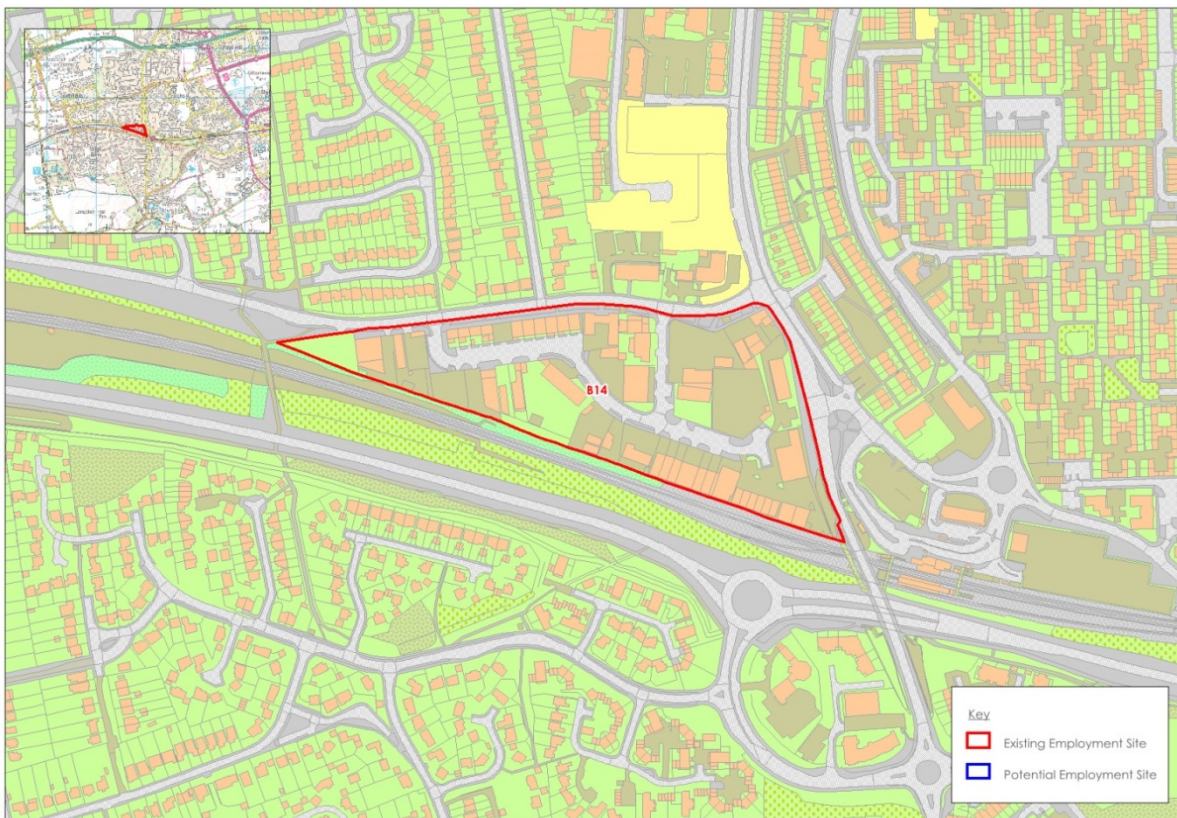

This map is reproduced from Ordnance Survey material with the permission of Ordnance Survey on behalf of the Controller of Her Majesty's Stationary Office © Crown Copyright. Unauthorised reproduction infringes Crown Copyright and may lead to prosecution or civil proceedings. Essex County Council 130019602.2014

Site B15

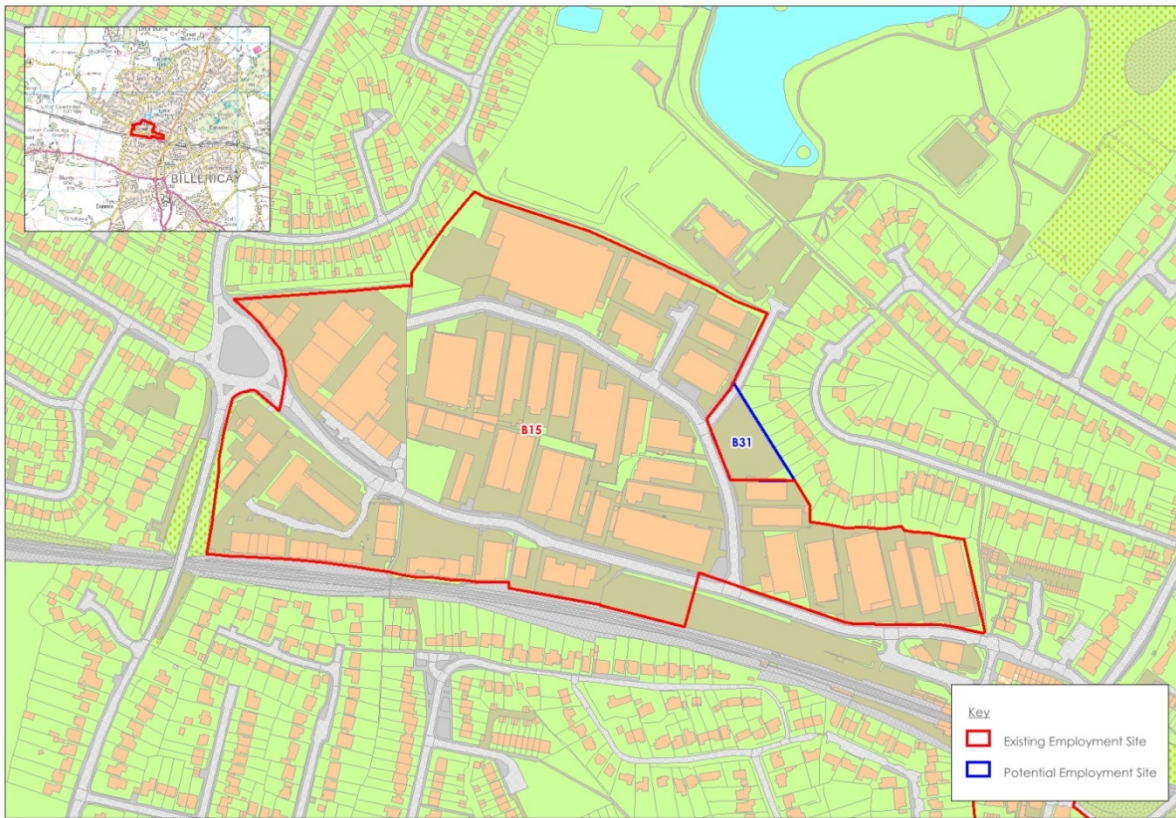

Site 16

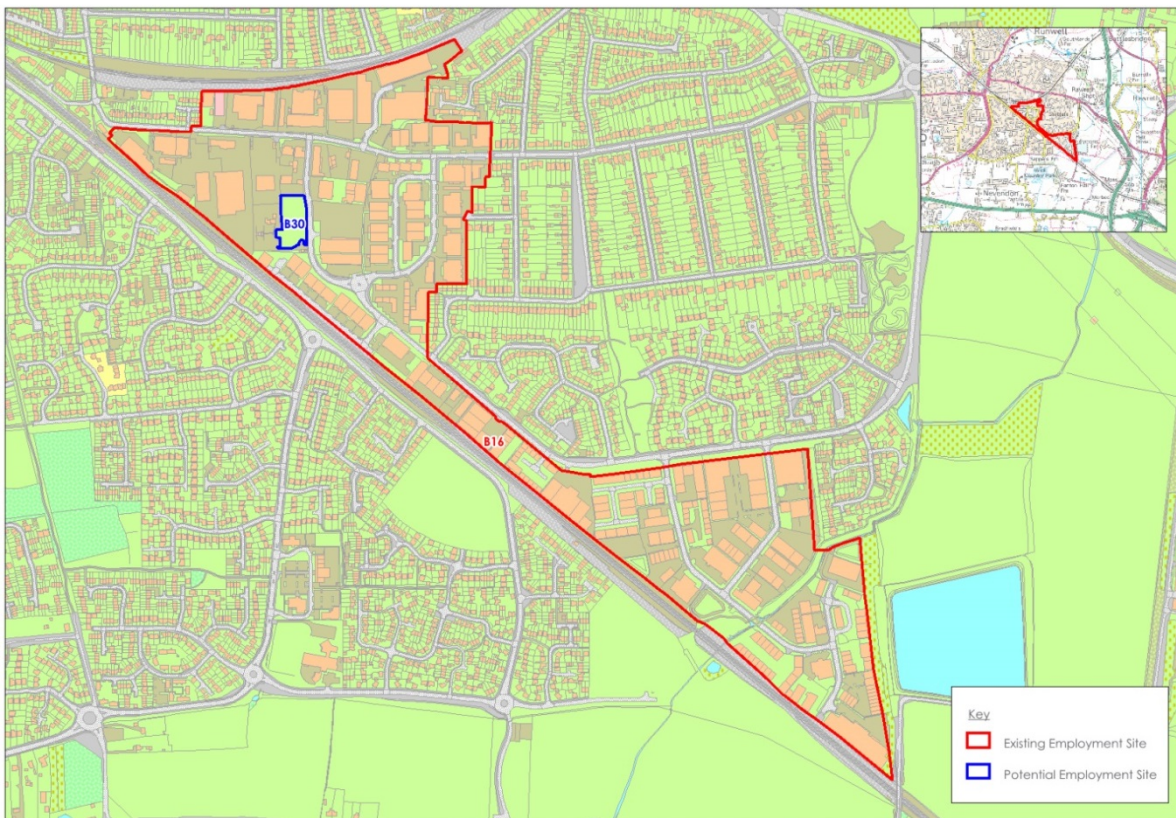

Site B17

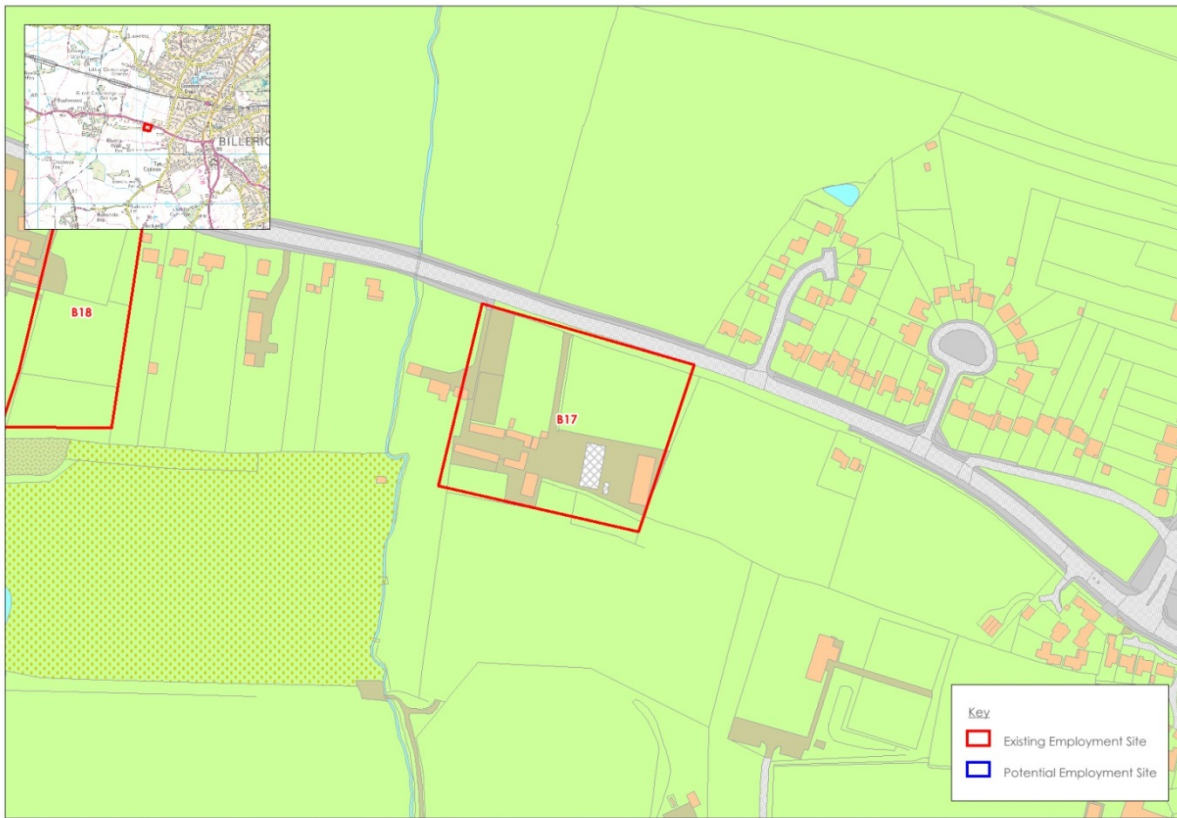

Site B18 (site excluded from assessment)

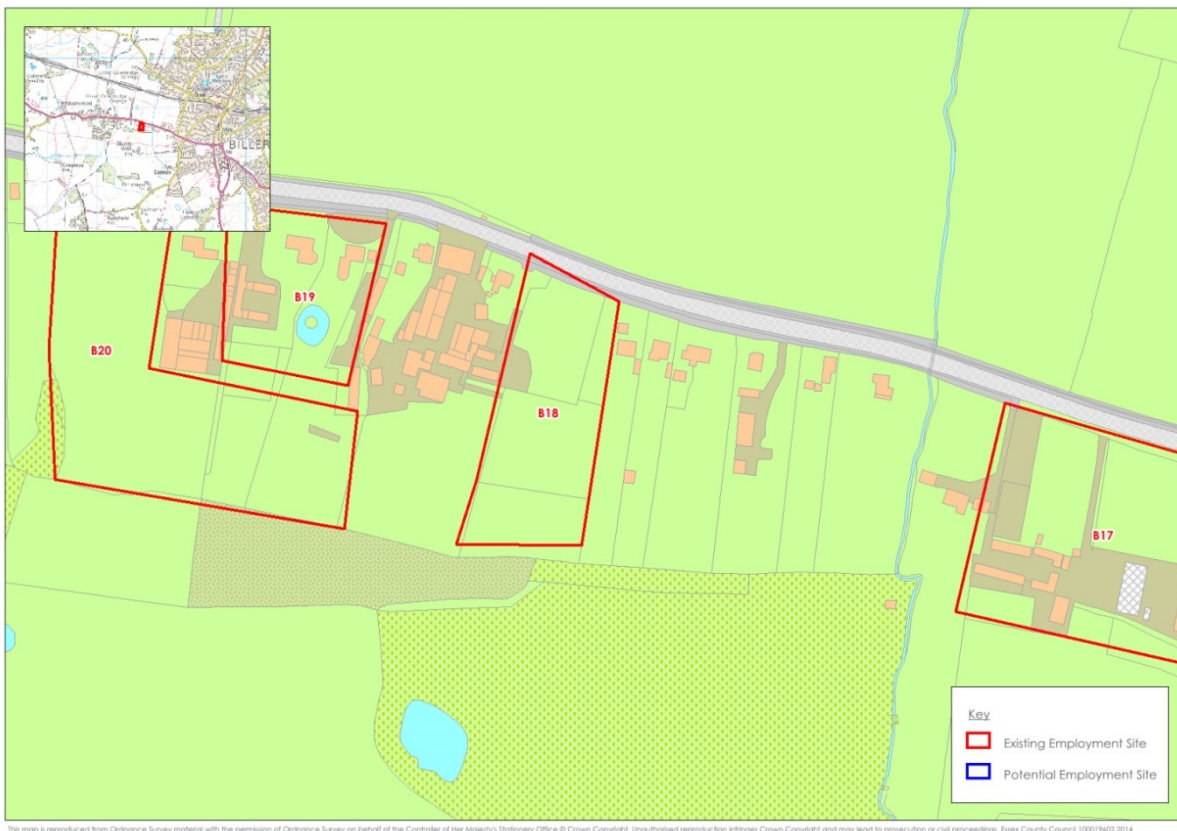

Sites B19 and B20 (site excluded from assessment)

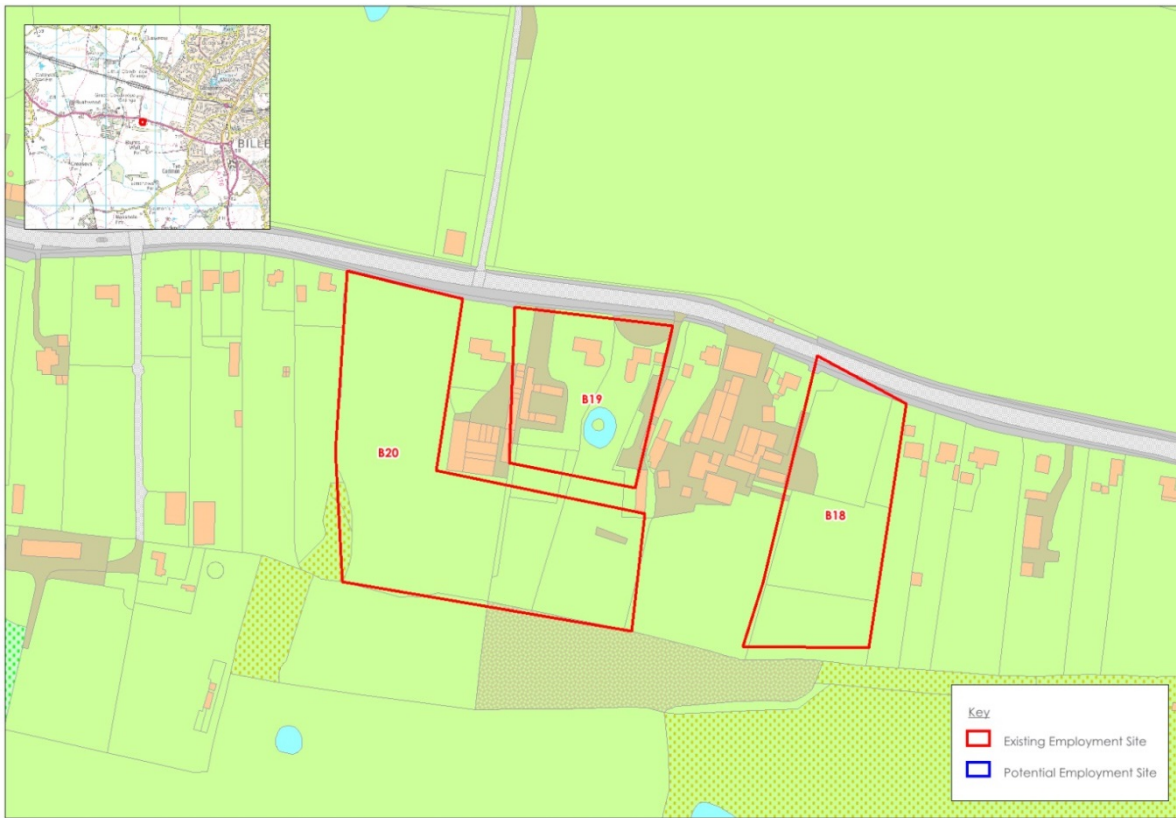

Site B21

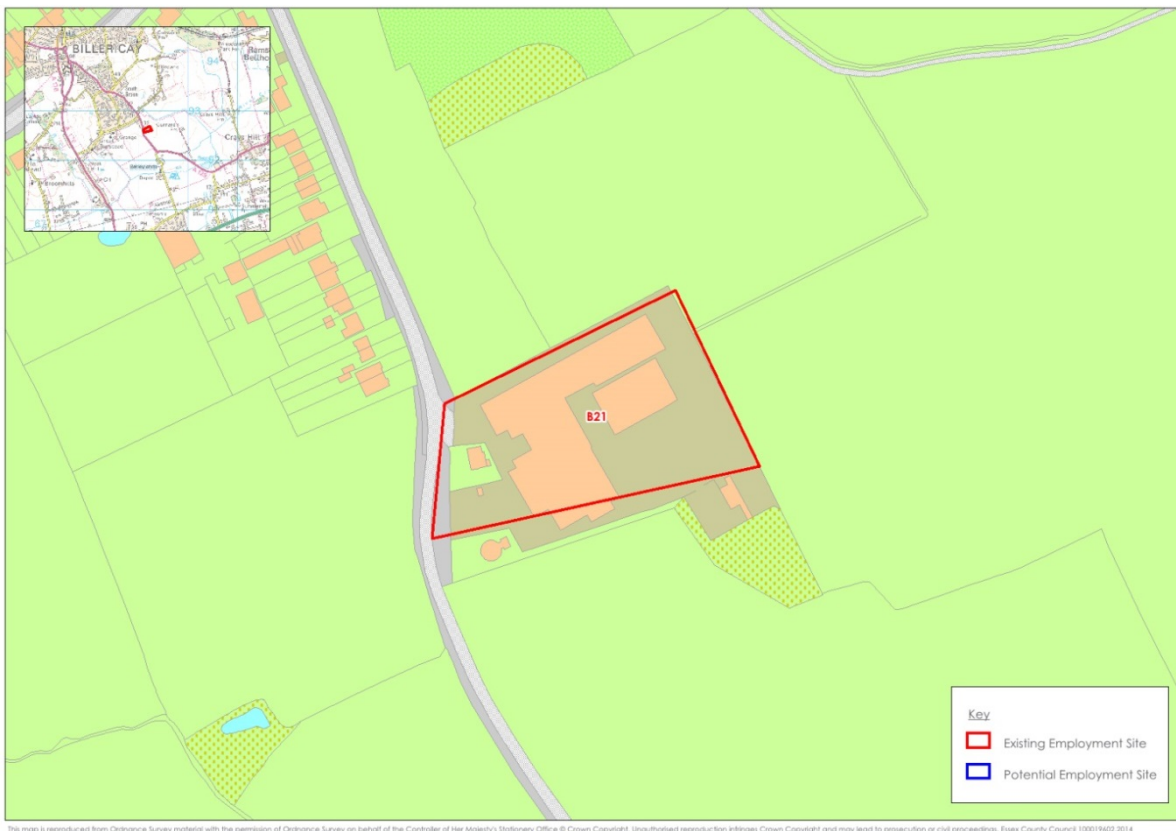

Site B22

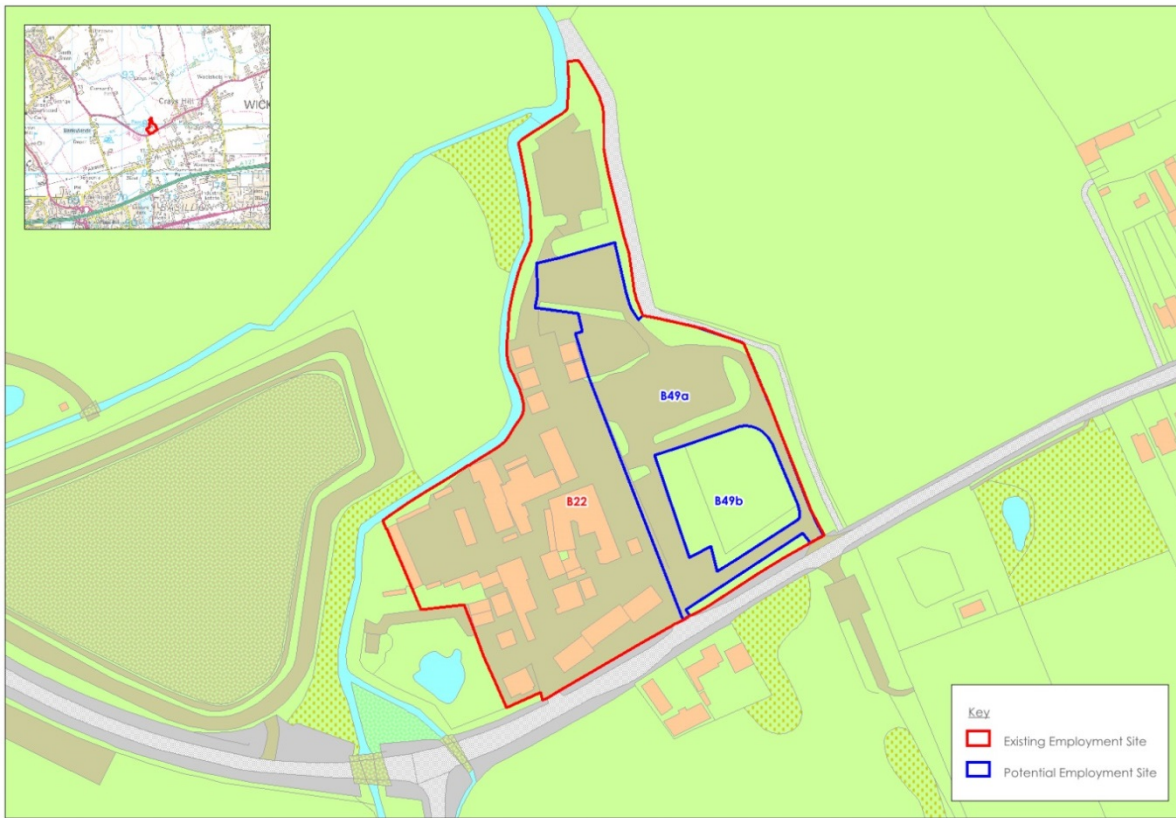

This map is reproduced from Ordnance Survey material with the permission of Ordnance Survey on behalf of the Controller of Her Majesty's Stationery Office © Crown Copyright. Unauthorised reproduction infringes Crown Copyright and may lead to prosecution or civil proceedings. Essex County Council 100019602.2014

Site B23

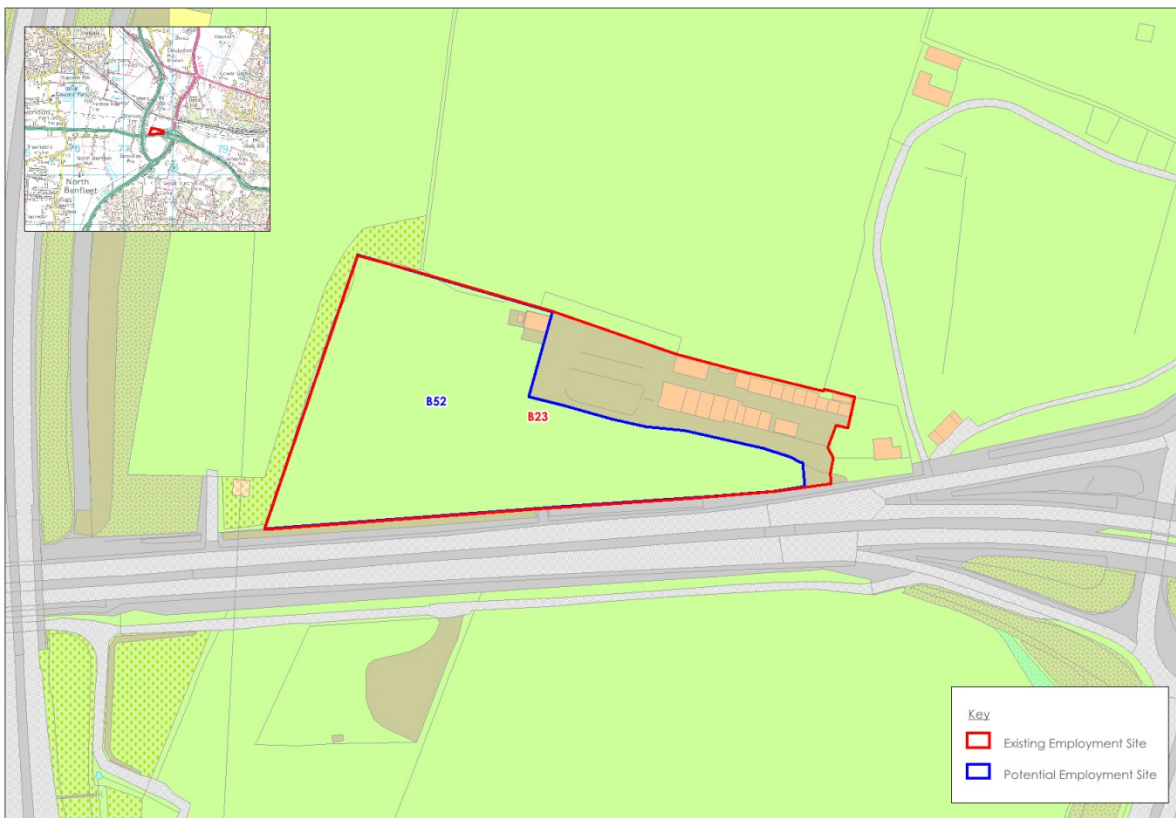

This map is reproduced from Ordnance Survey material with the permission of Ordnance Survey on behalf of the Controller of Her Majesty's Stationery Office © Crown Copyright. Unauthorised reproduction infringes Crown Copyright and may lead to prosecution or civil proceedings. Essex County Council 100019602.2014

Site B24

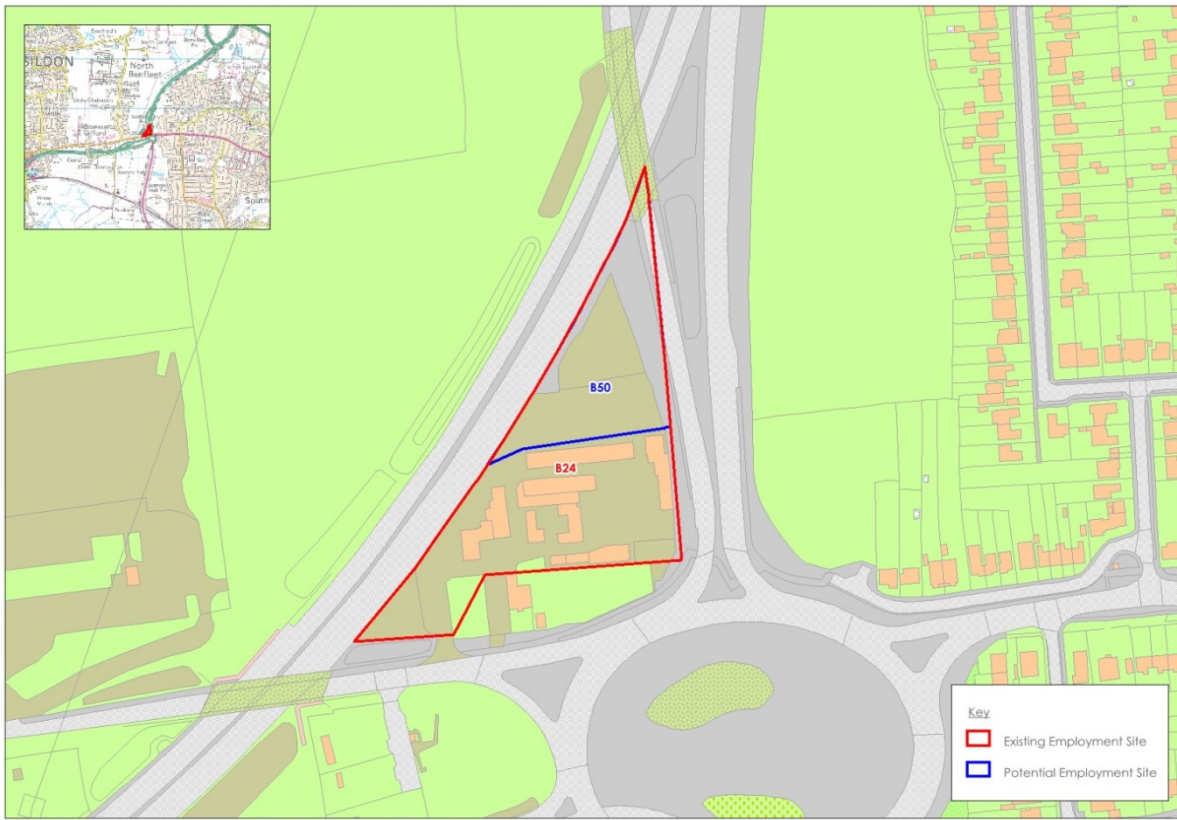

Site B25

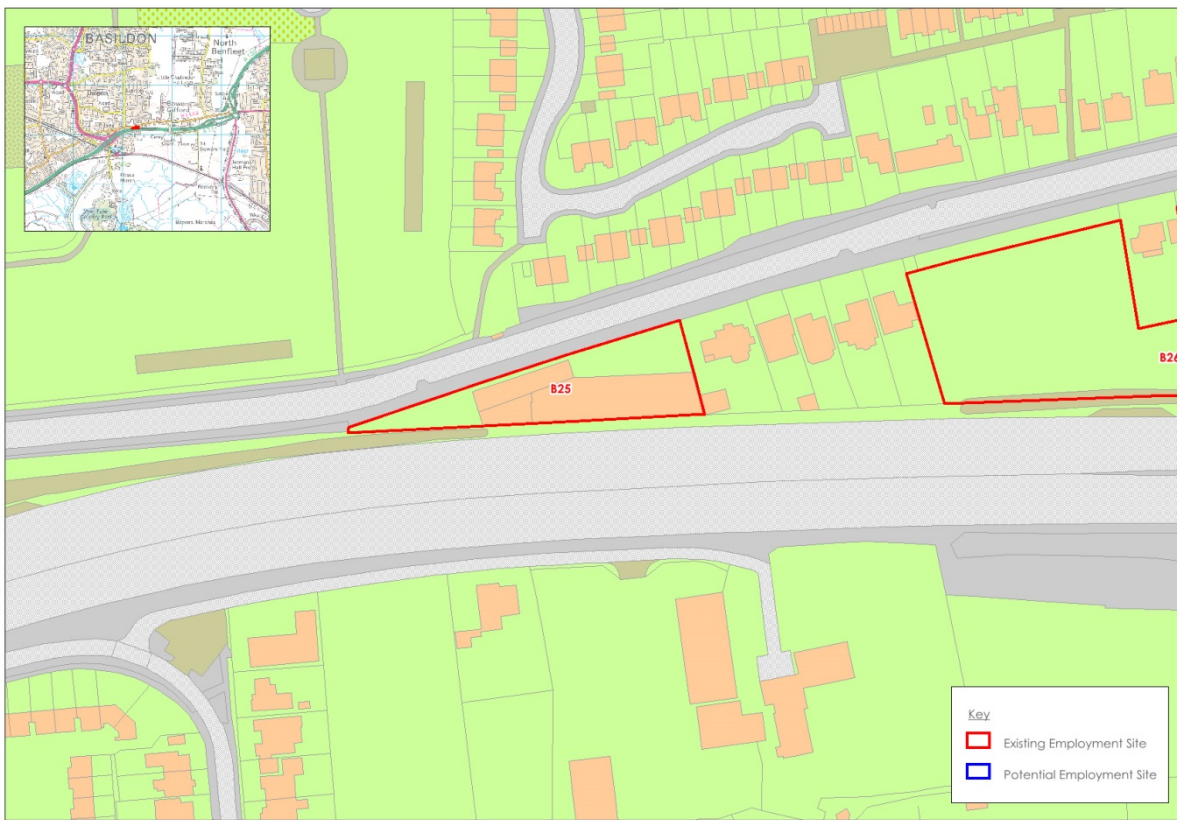

Site B26 (site excluded from assessment)

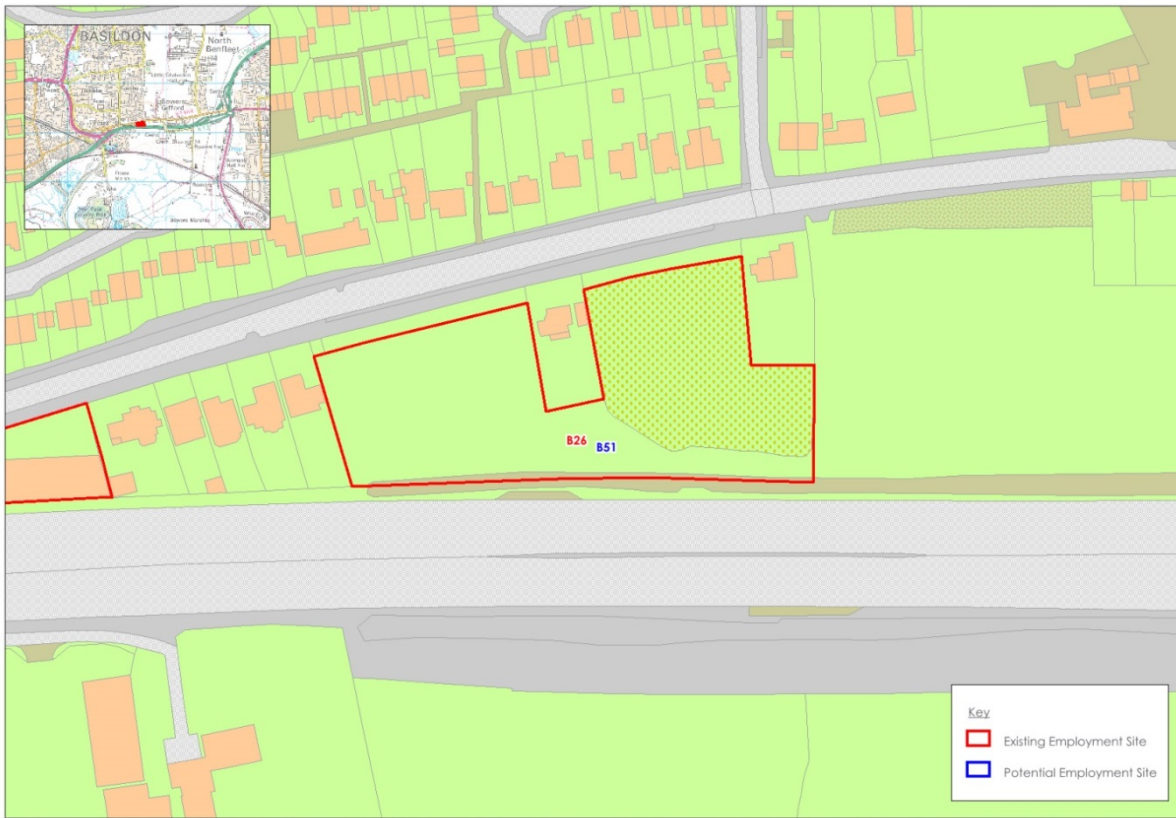

Site B27

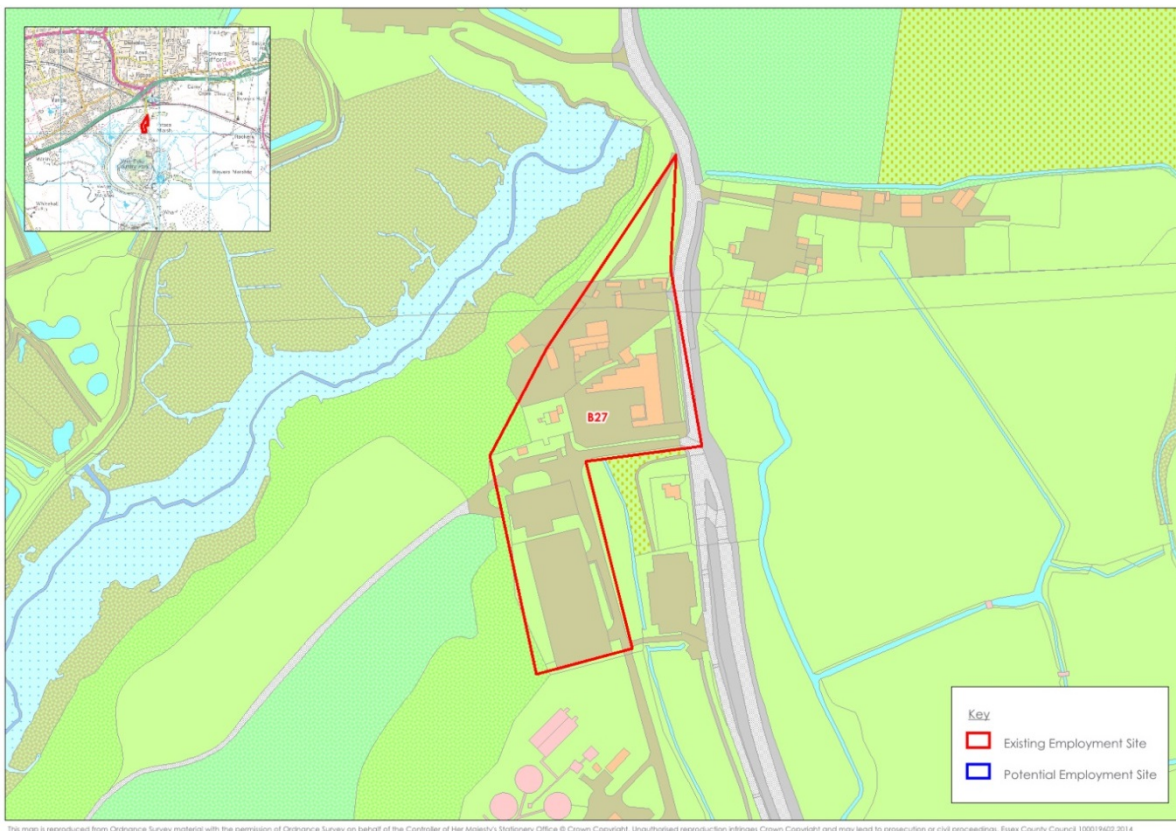

Site B28

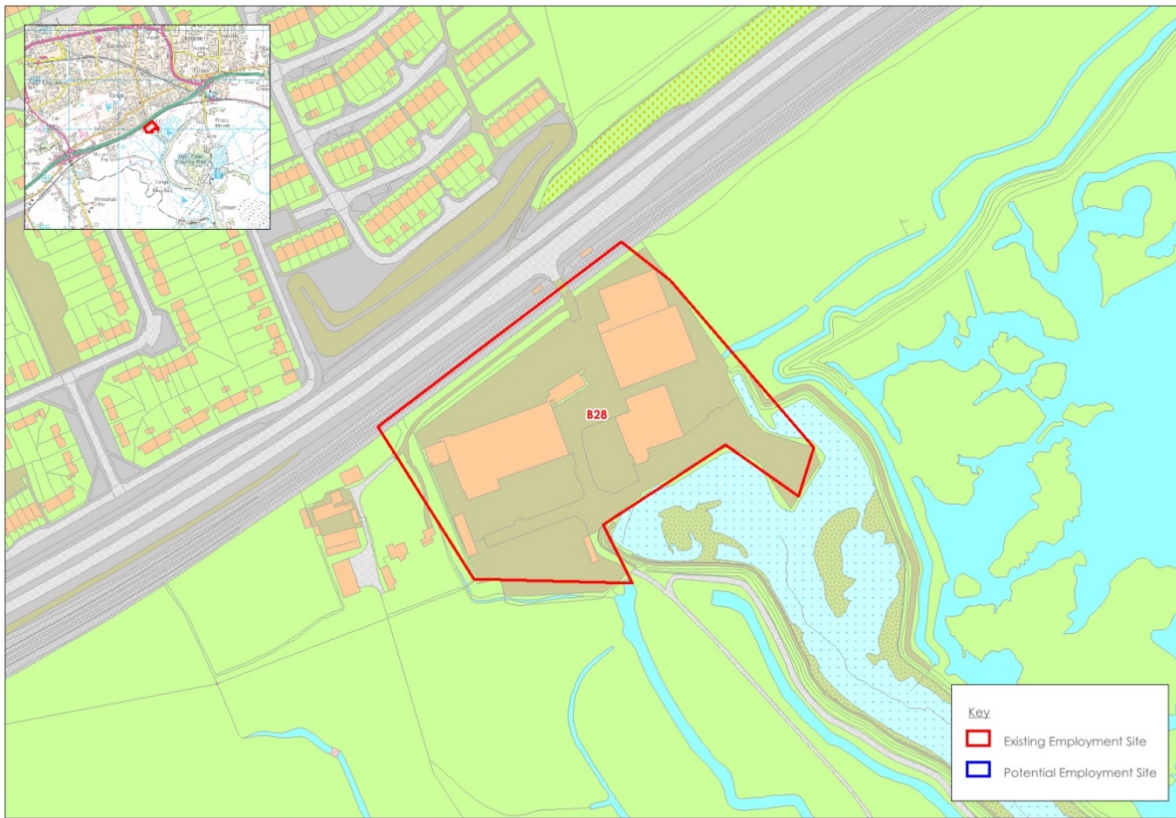

Site B29

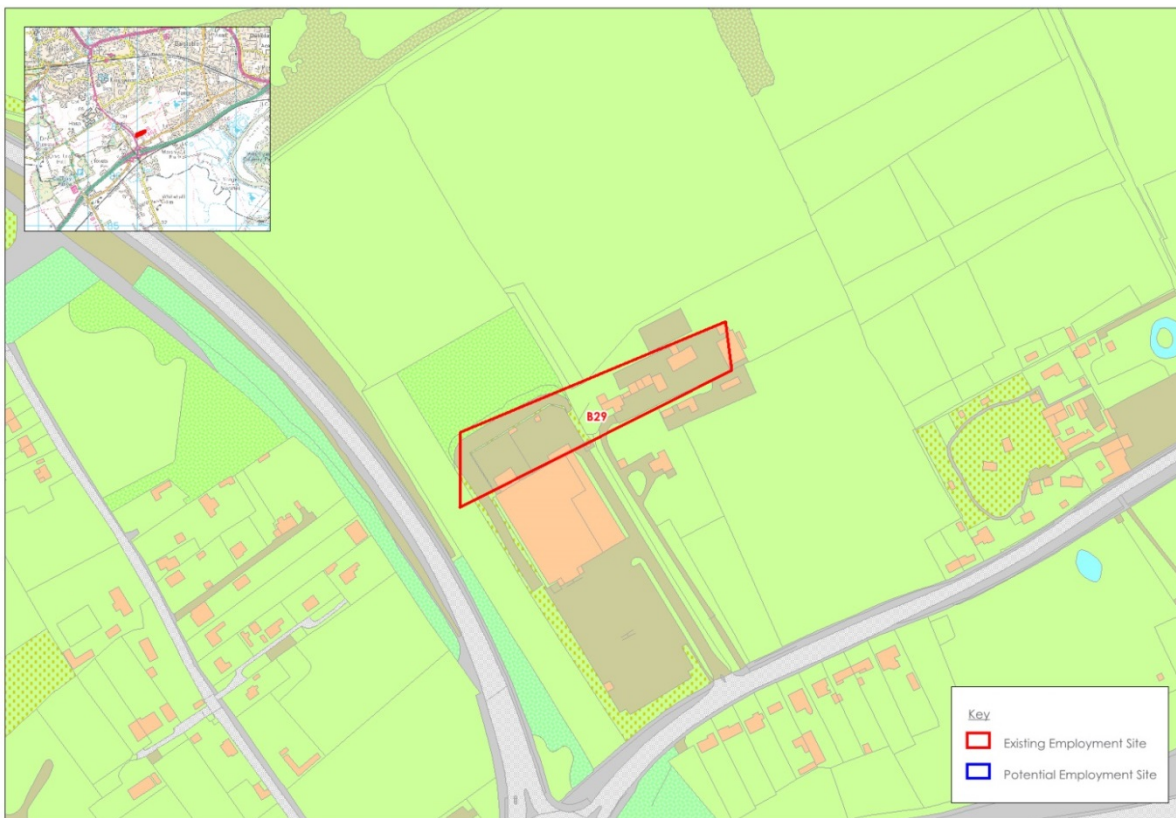

Site B39

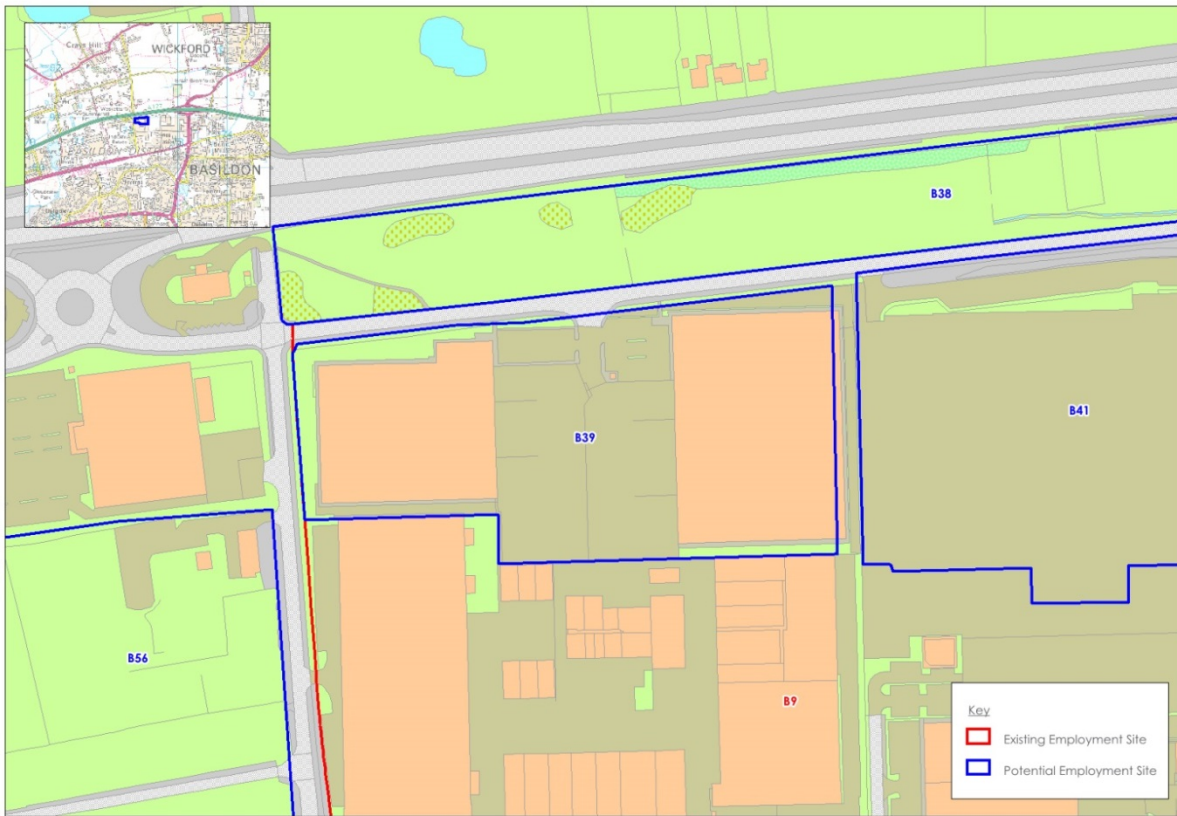

B49a

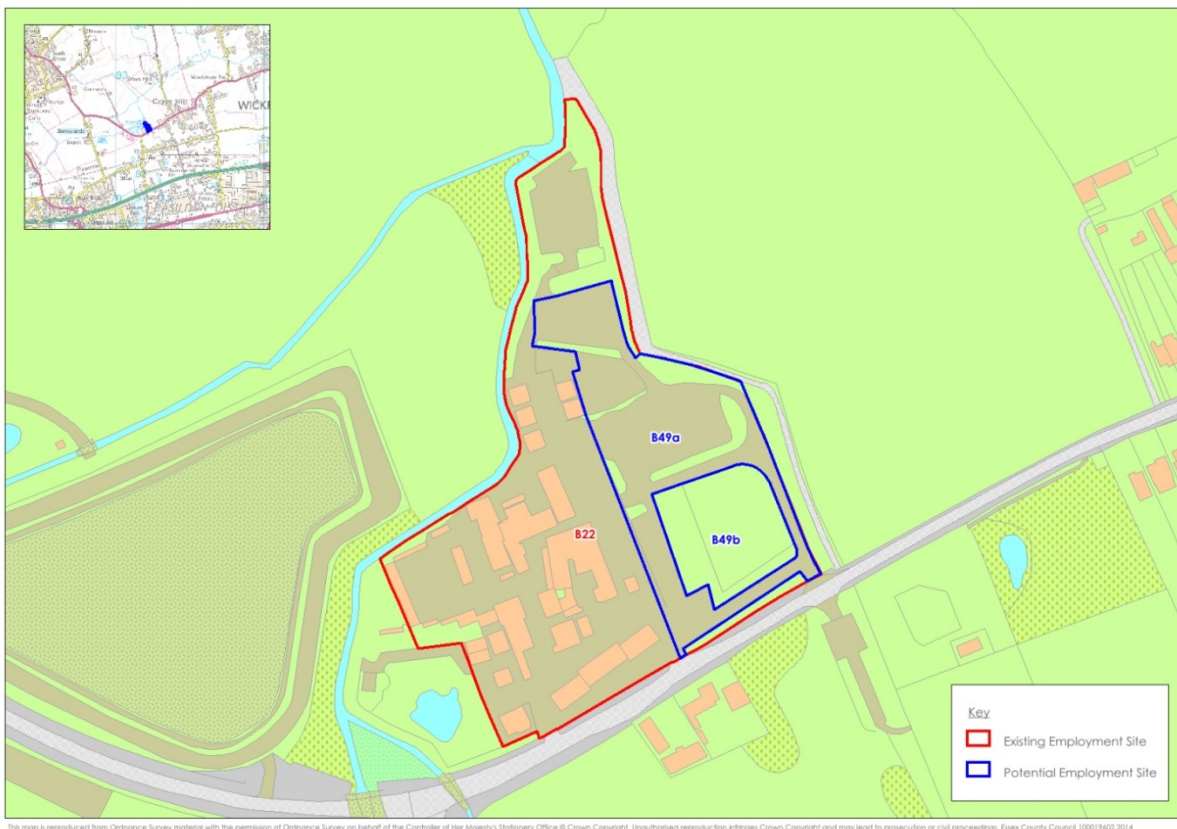

Site B53b

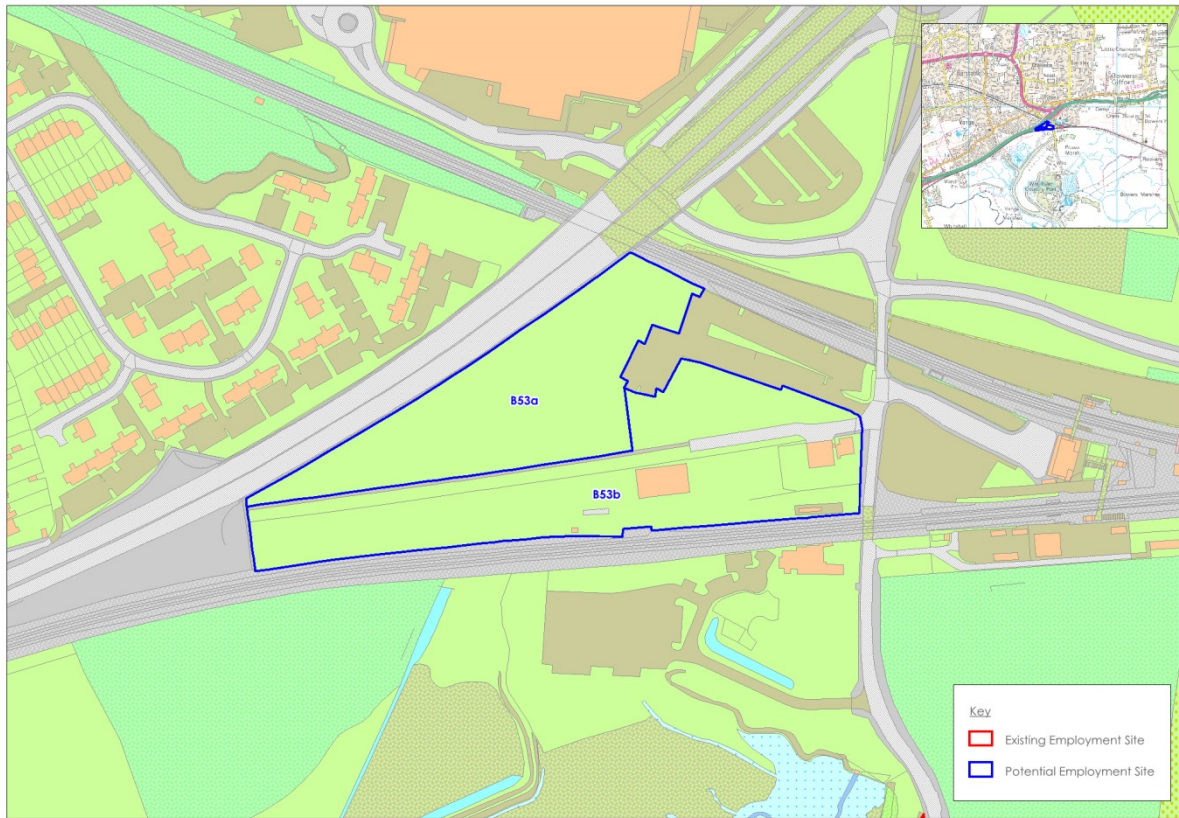

Castle Point

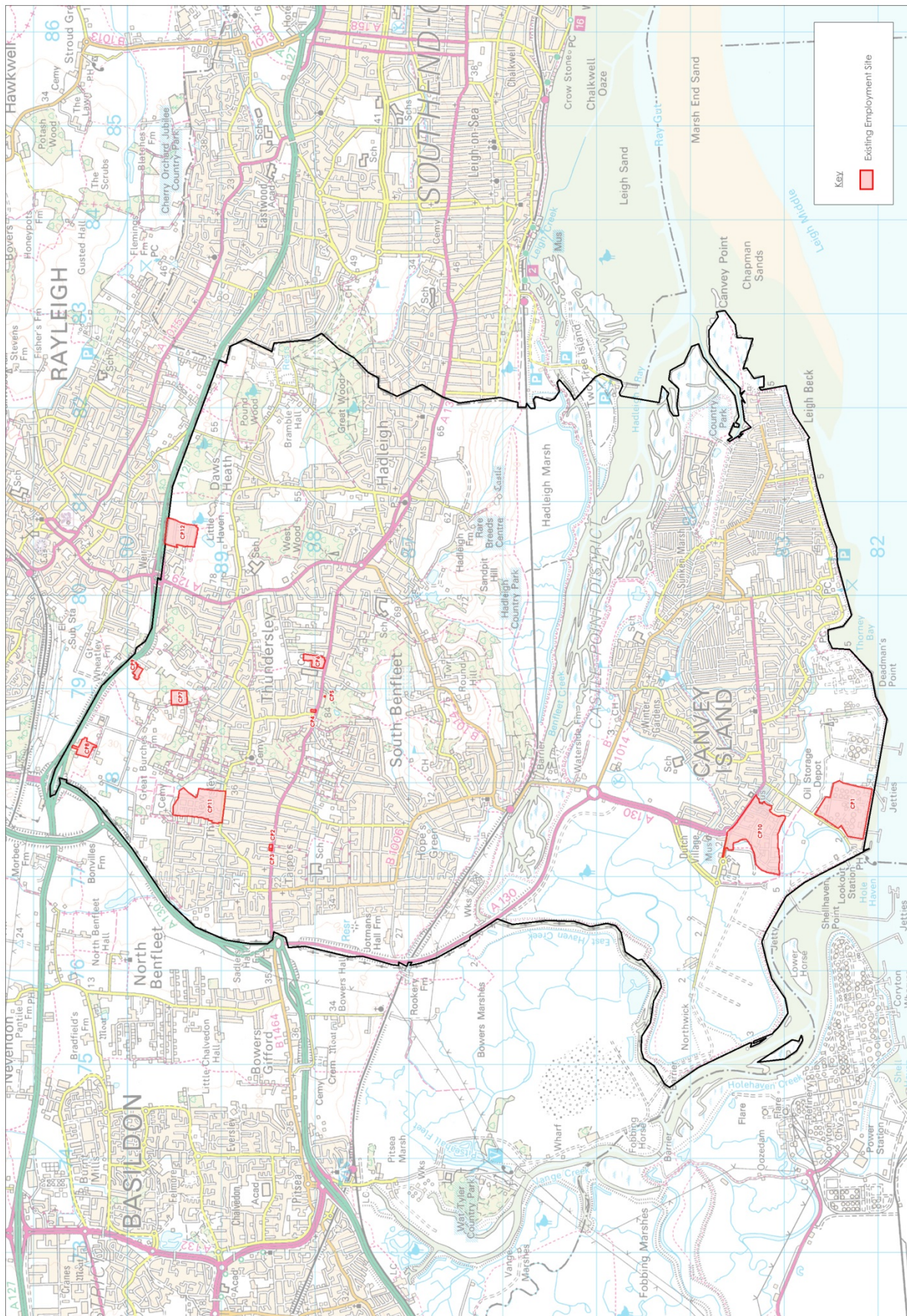

The map is reproduced from Ordnance Survey material with the permission of Ordnance Survey on behalf of the Controller of Her Majesty's Stationery Office © Crown Copyright. Unauthorised reproduction infringes Crown Copyright and may lead to prosecution or civil proceedings. Essex County Council 100019602/2014

Site CP1

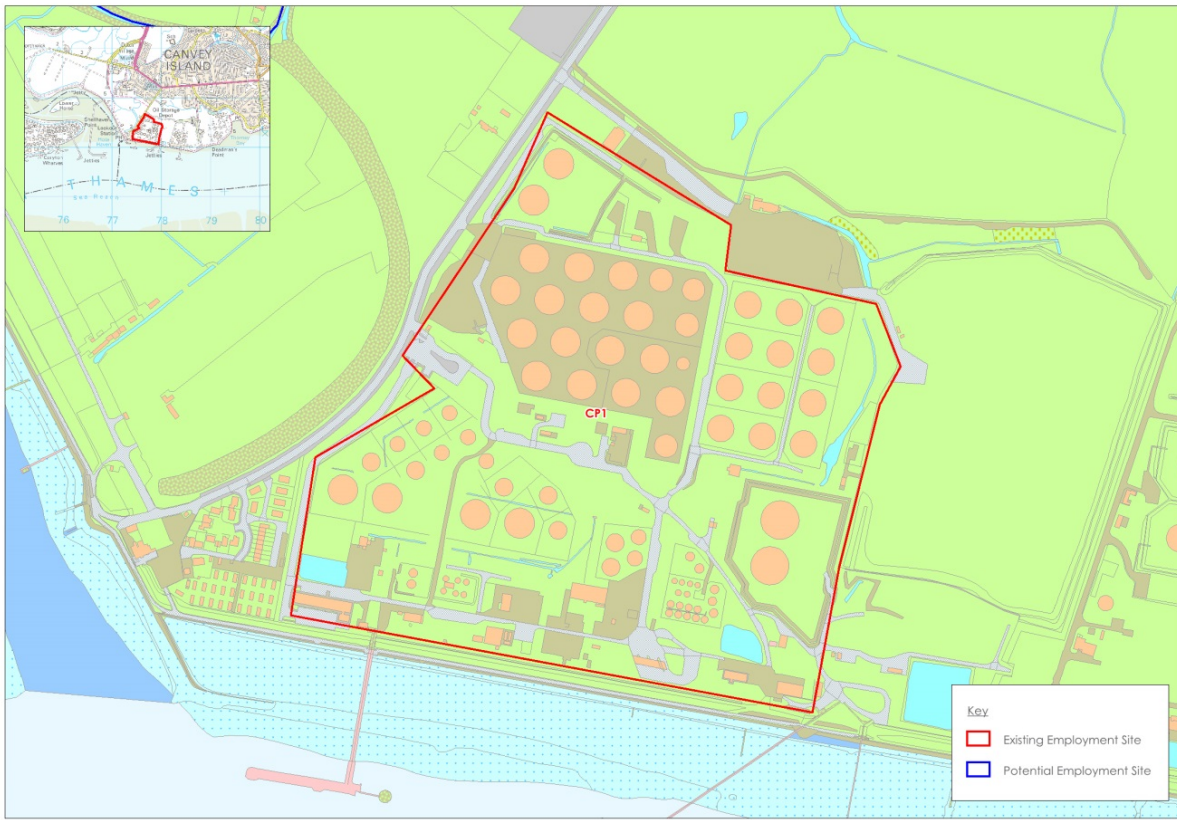

Sites CP2 and CP3 (excluded from assessment)

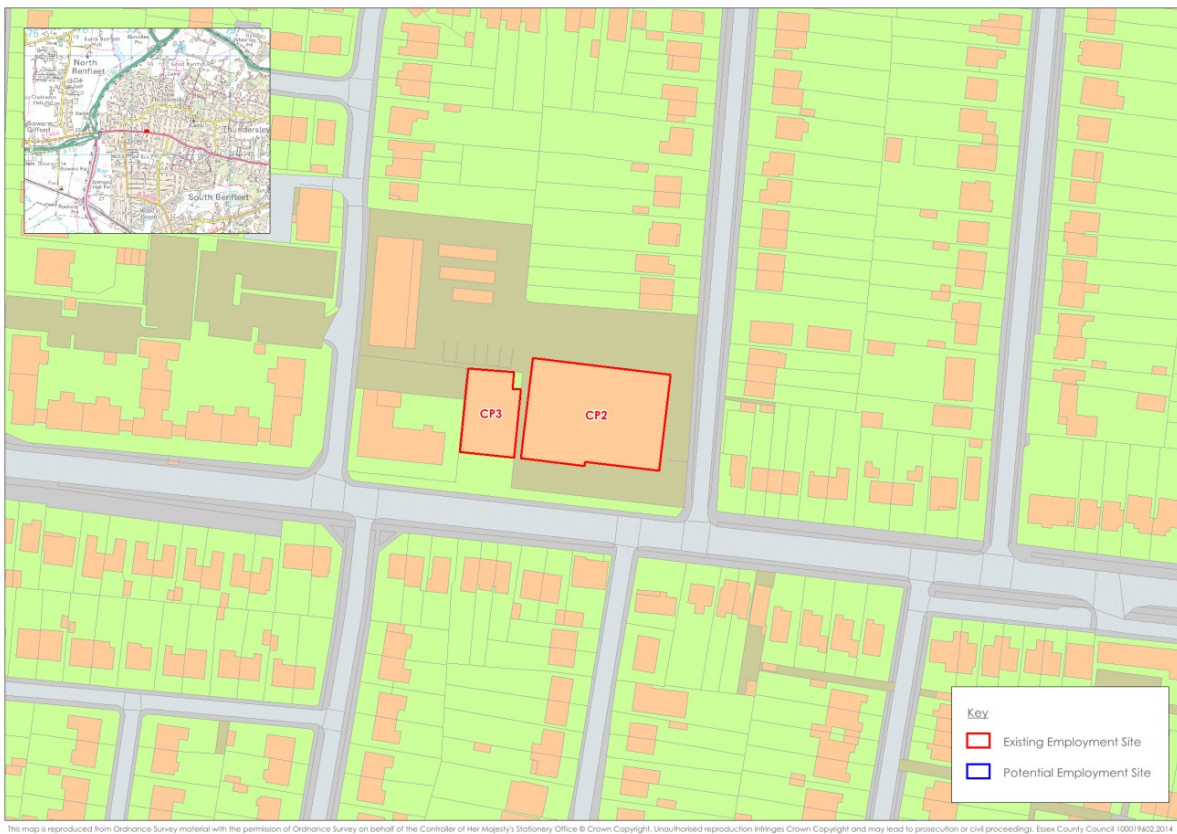

Site CP4 (excluded from assessment)

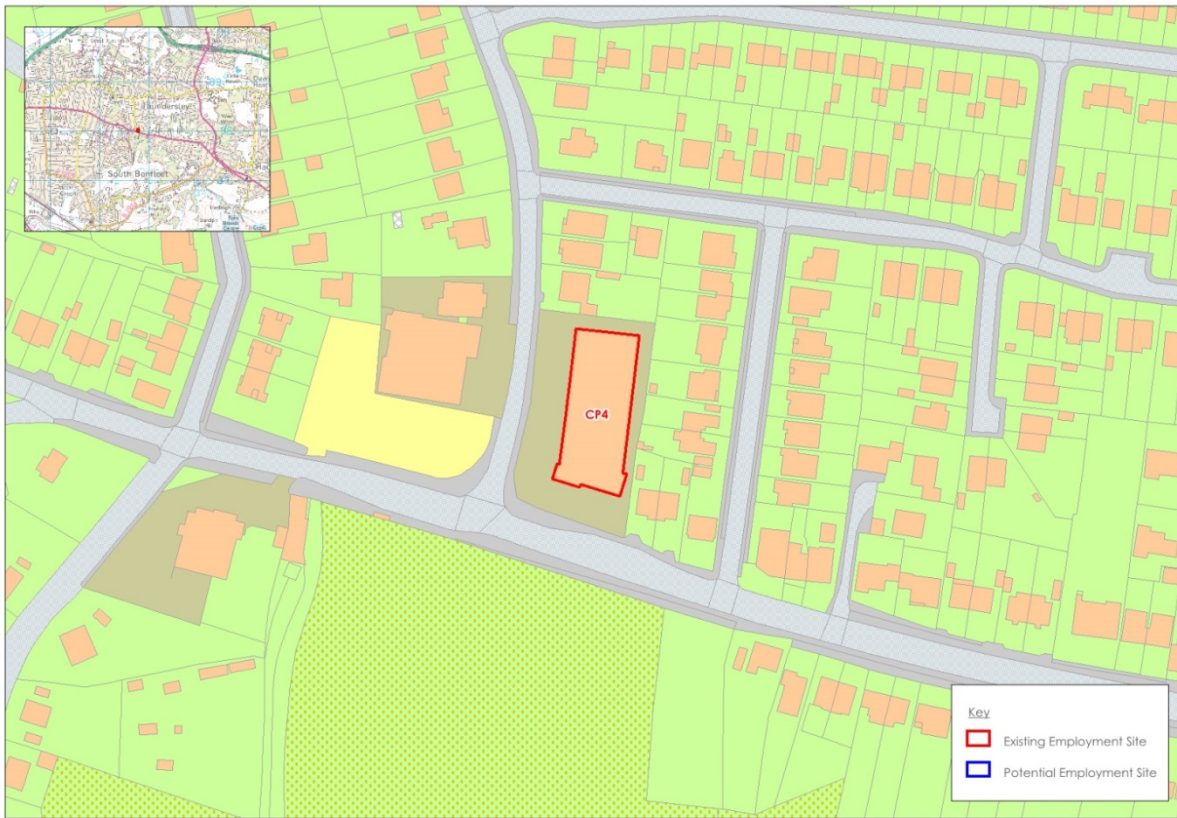

Site CP5 (excluded from assessment)

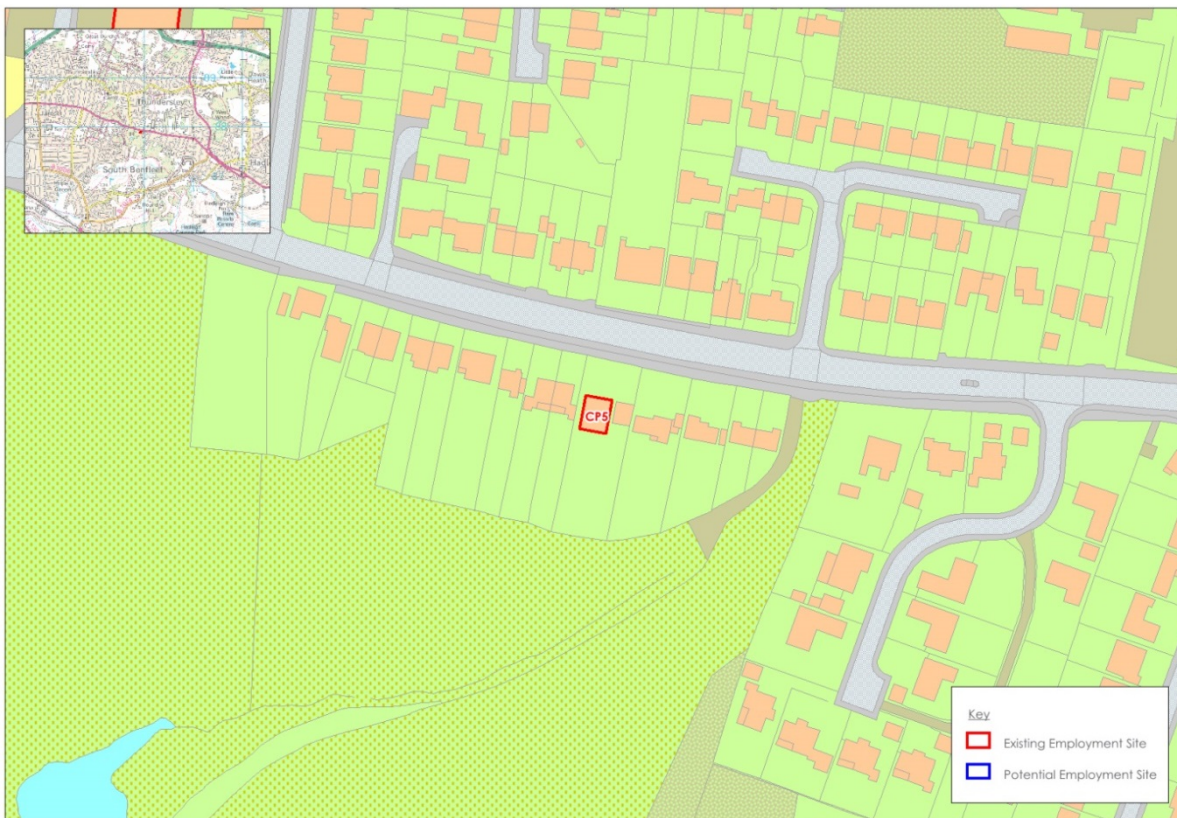

Site CP6

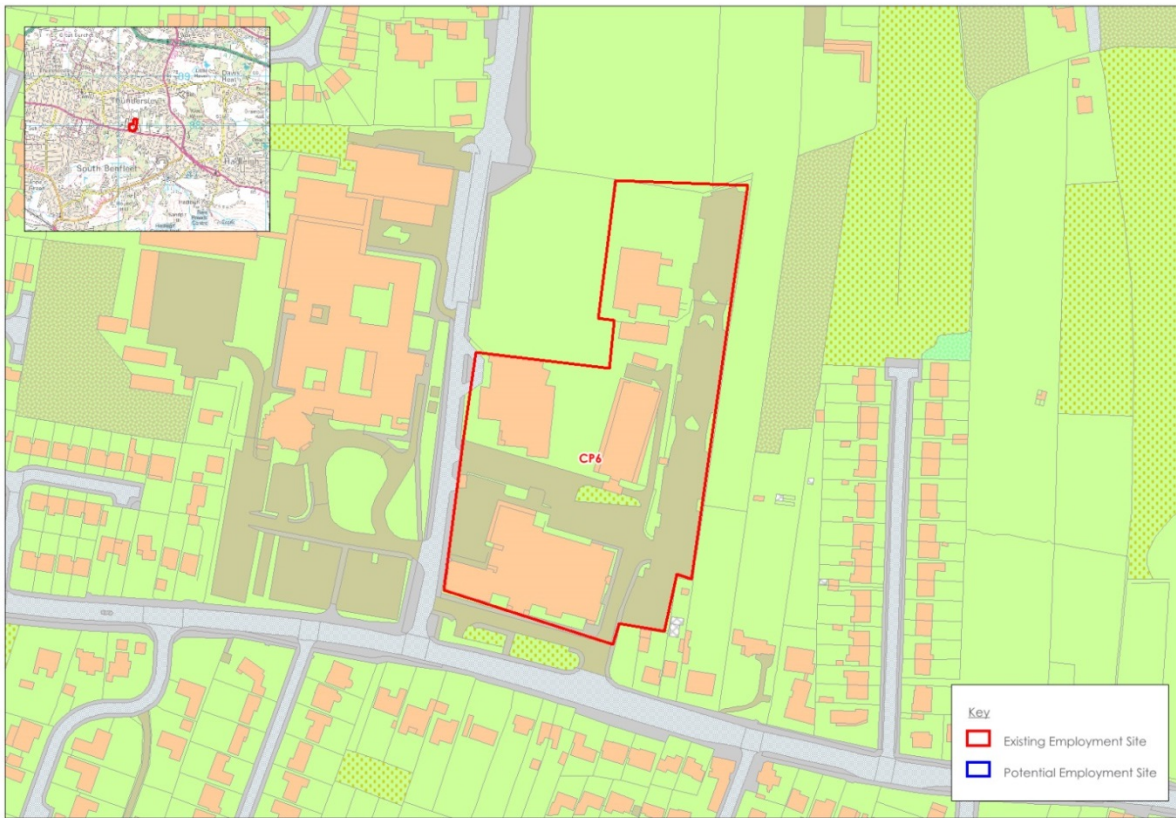

Site CP7 (excluded from assessment)

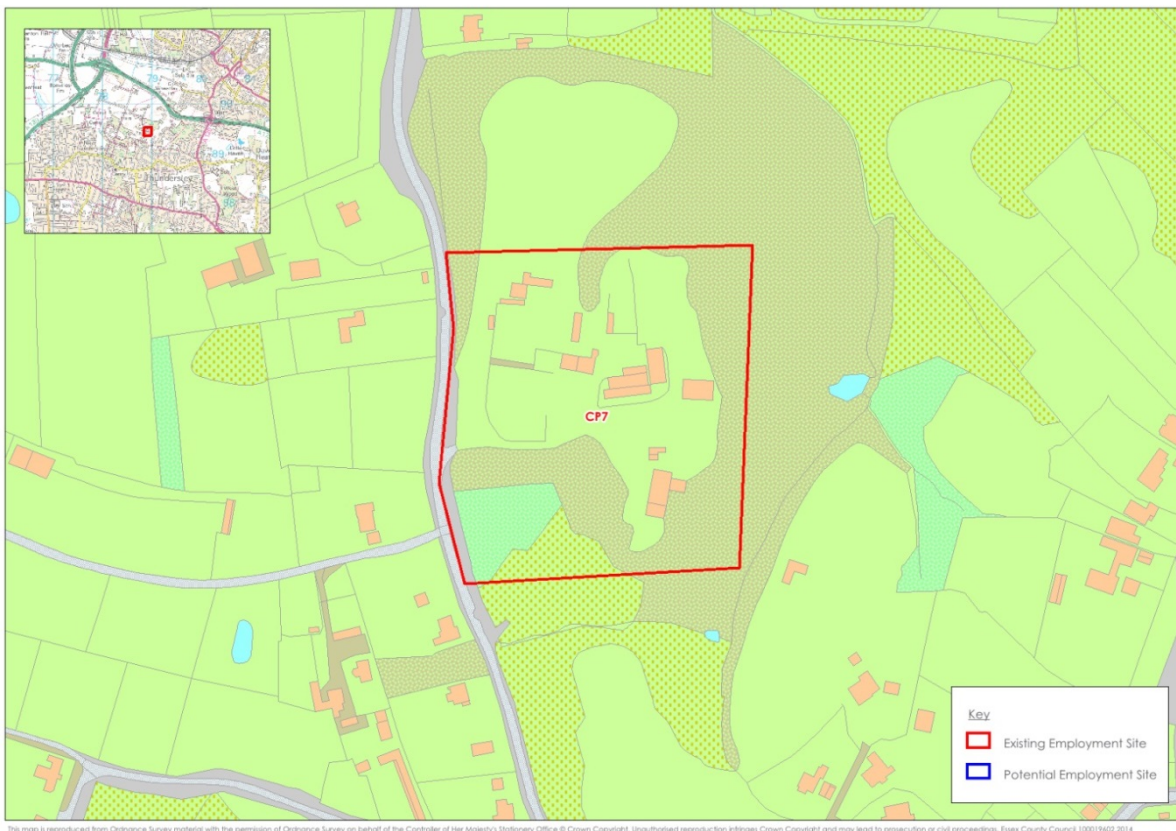

Site CP8

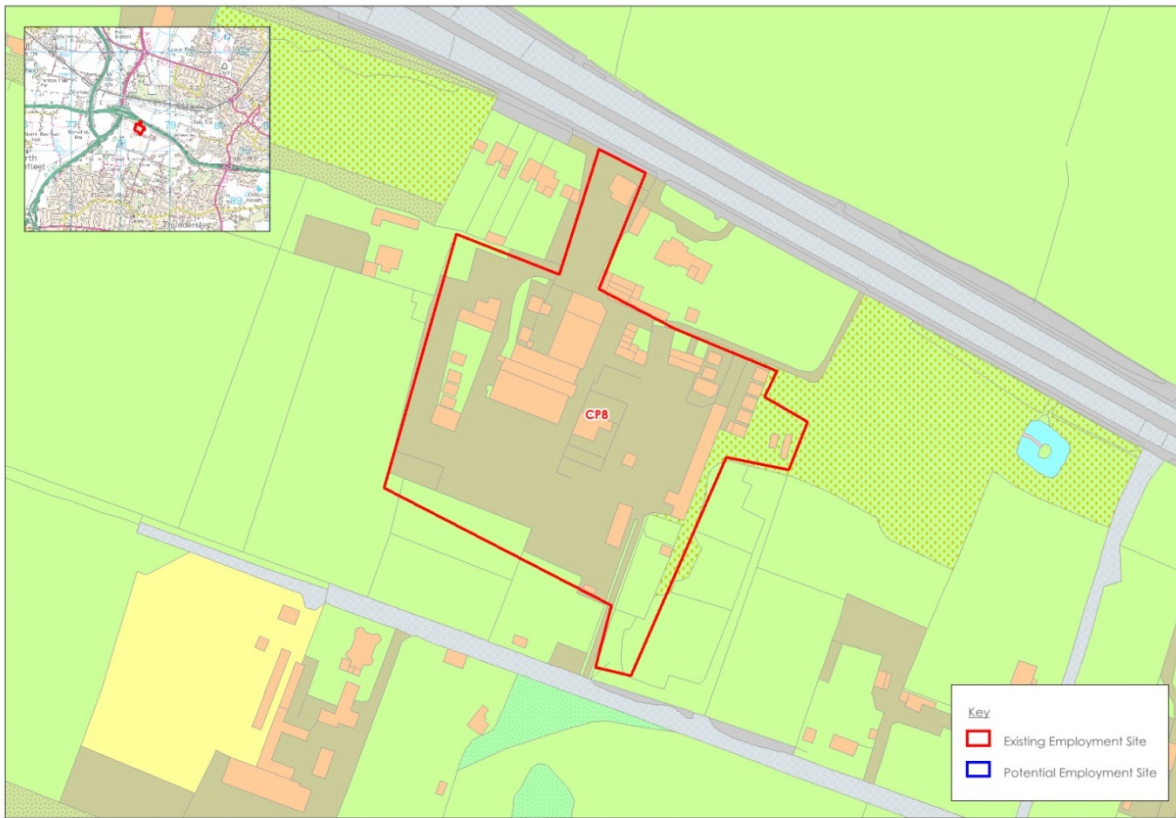

This map is reproduced from Ordnance Survey material with the permission of Ordnance Survey on behalf of the Controller of Her Majesty's Stationery Office © Crown Copyright. Unauthorised reproduction infringes Crown Copyright and may lead to prosecution or civil proceedings. Essex County Council 100019602.2014

Site CP9 (excluded from assessment)

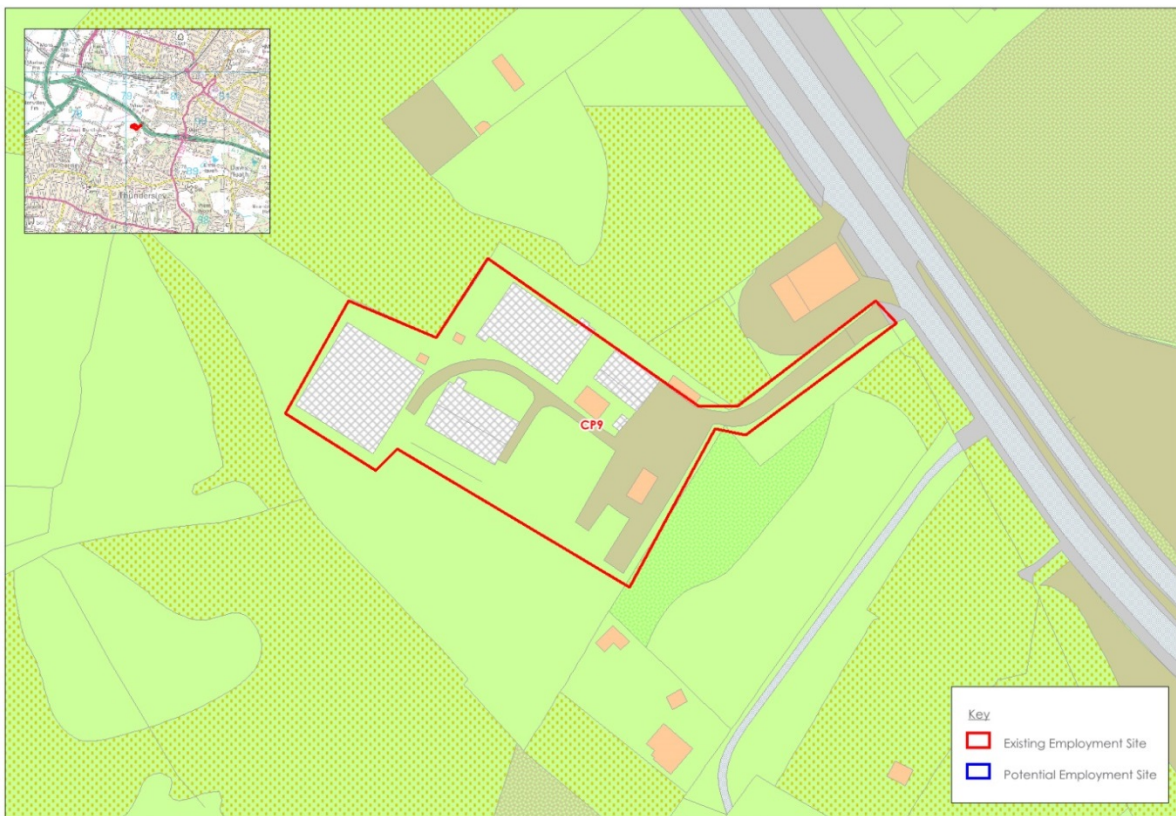

This map is reproduced from Ordnance Survey material with the permission of Ordnance Survey on behalf of the Controller of Her Majesty's Stationery Office © Crown Copyright. Unauthorised reproduction infringes Crown Copyright and may lead to prosecution or civil proceedings. Essex County Council 100019602.2014

Site CP10

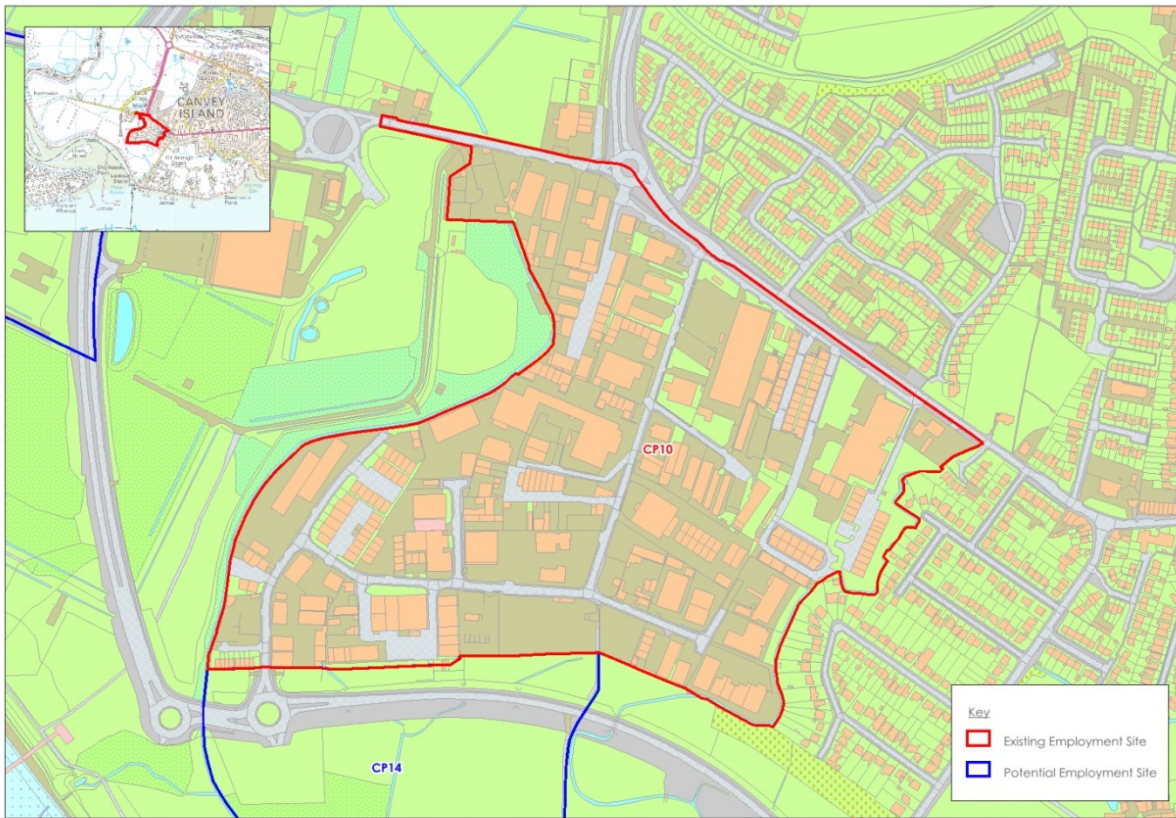

Site CP11

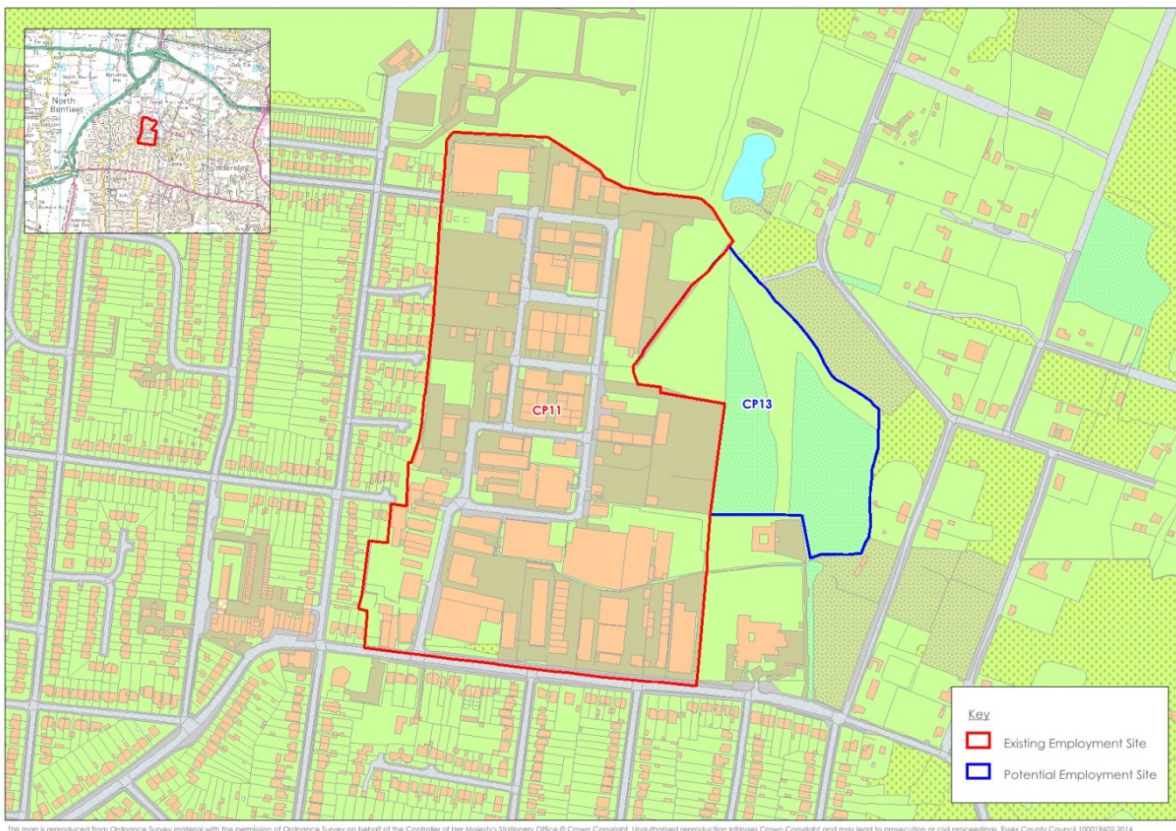

Site CP12

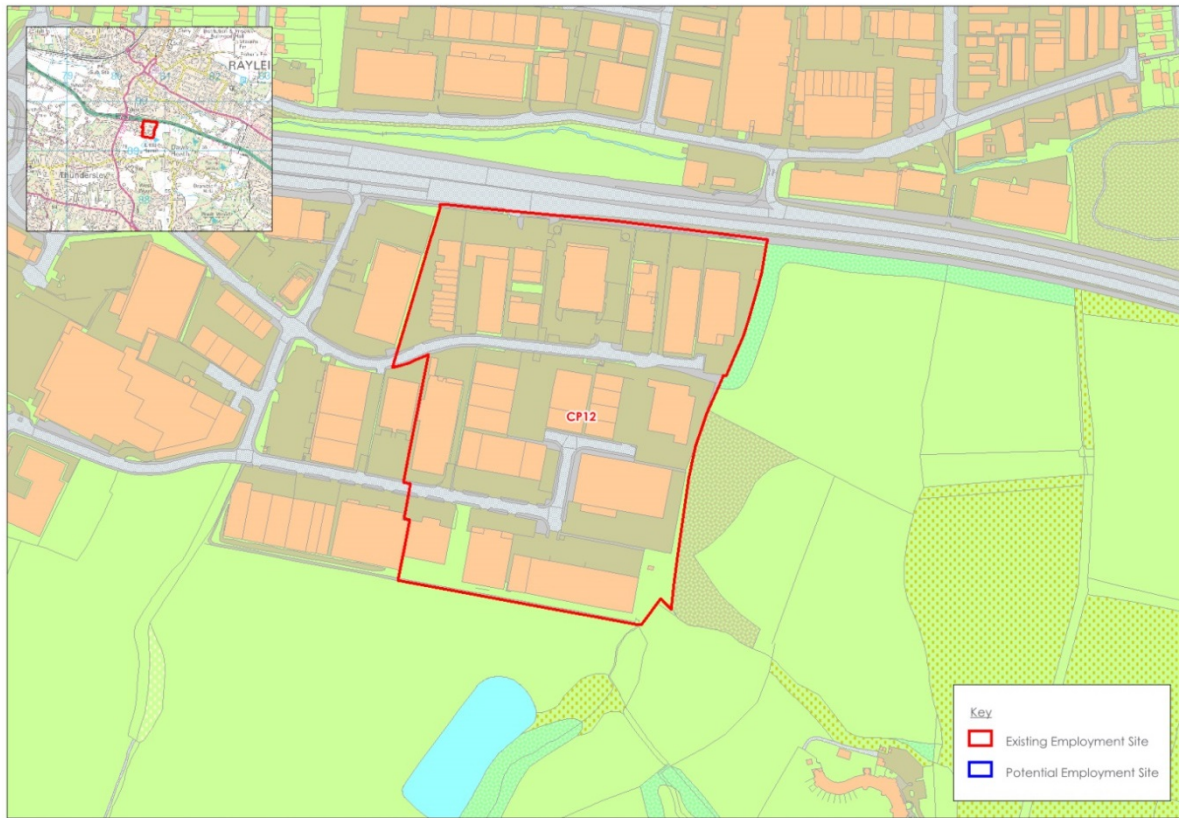

Rochford

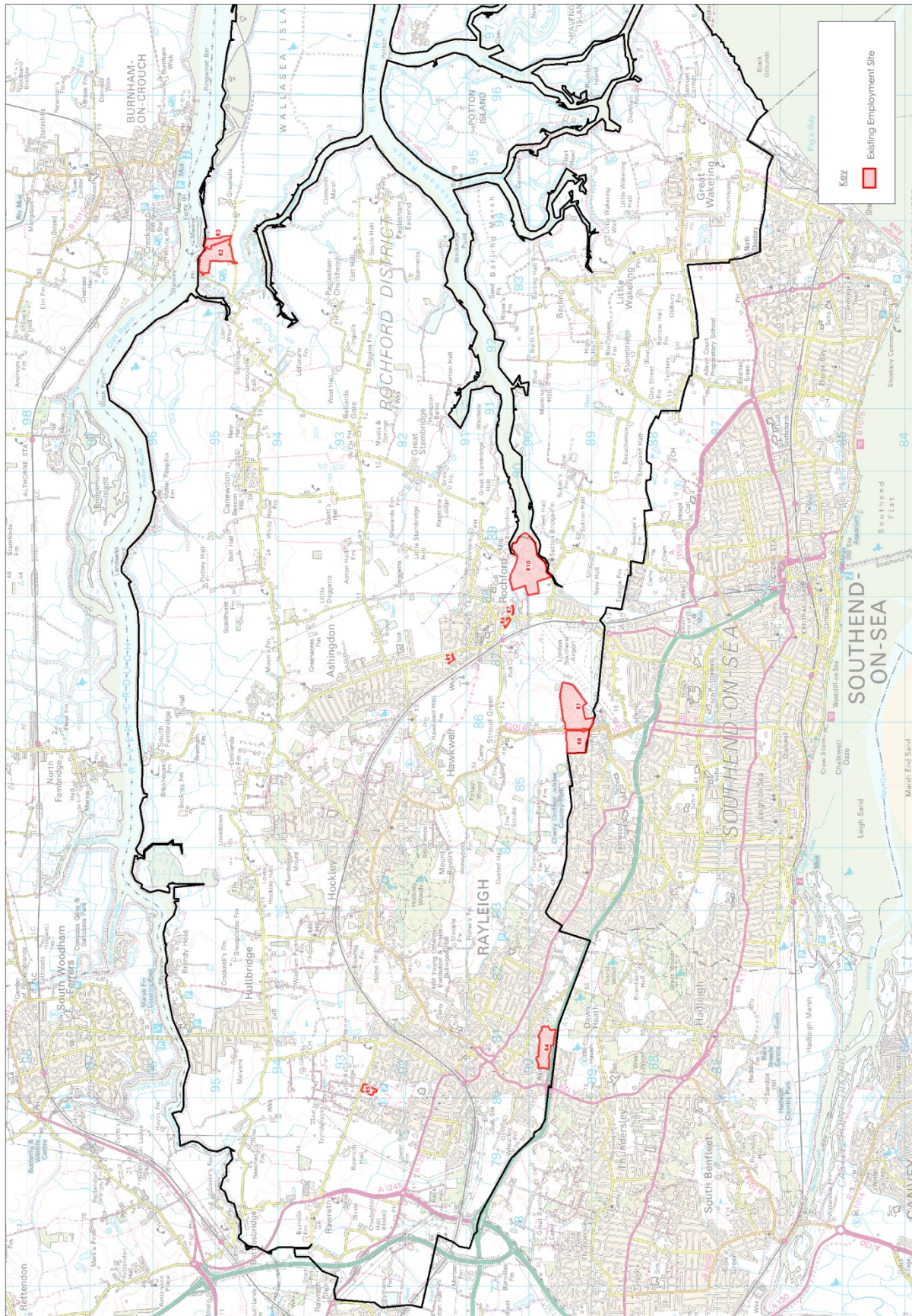

The map is reproduced from Ordnance Survey material with the permission of Ordnance Survey on behalf of the Controller of Her Majesty's Stationery Office © Crown Copyright. Unauthorised reproduction infringes Crown Copyright and may lead to prosecution or civil proceedings. Essex County Council 100019602/2014

Site R1

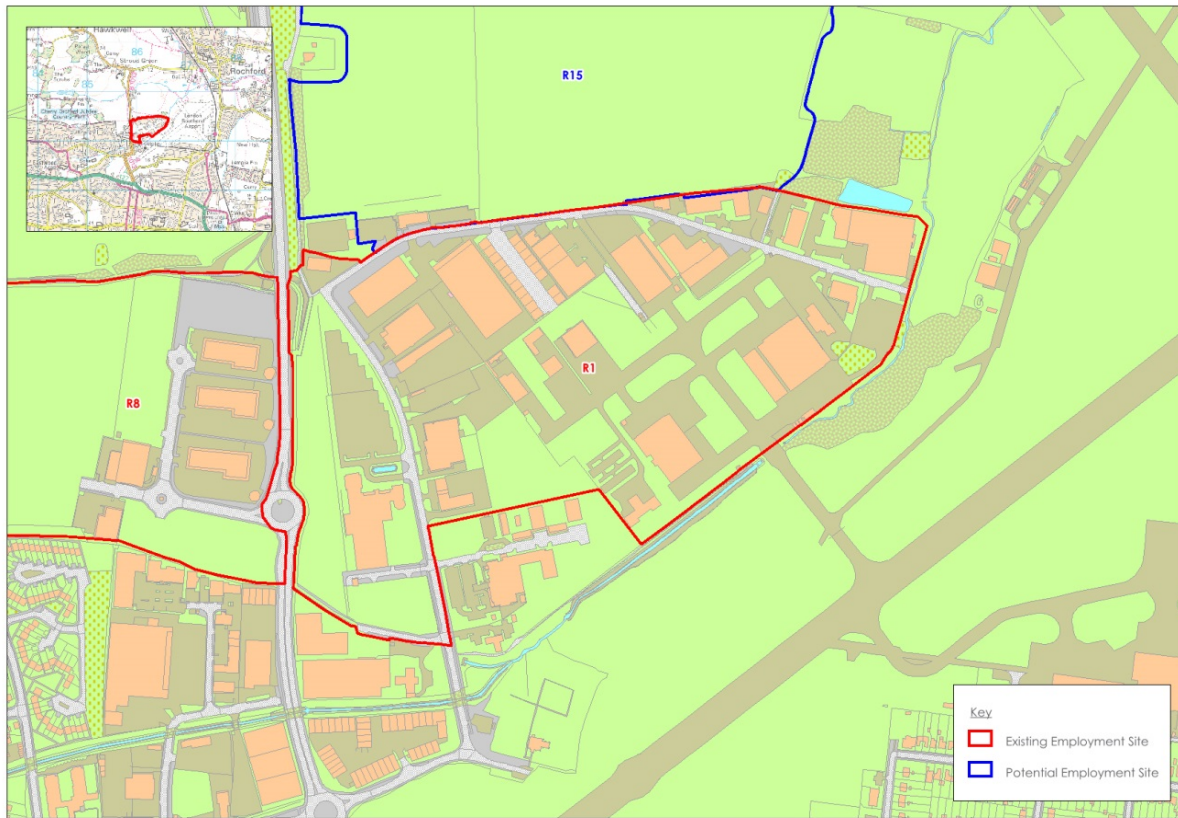

Sites R2 and R3

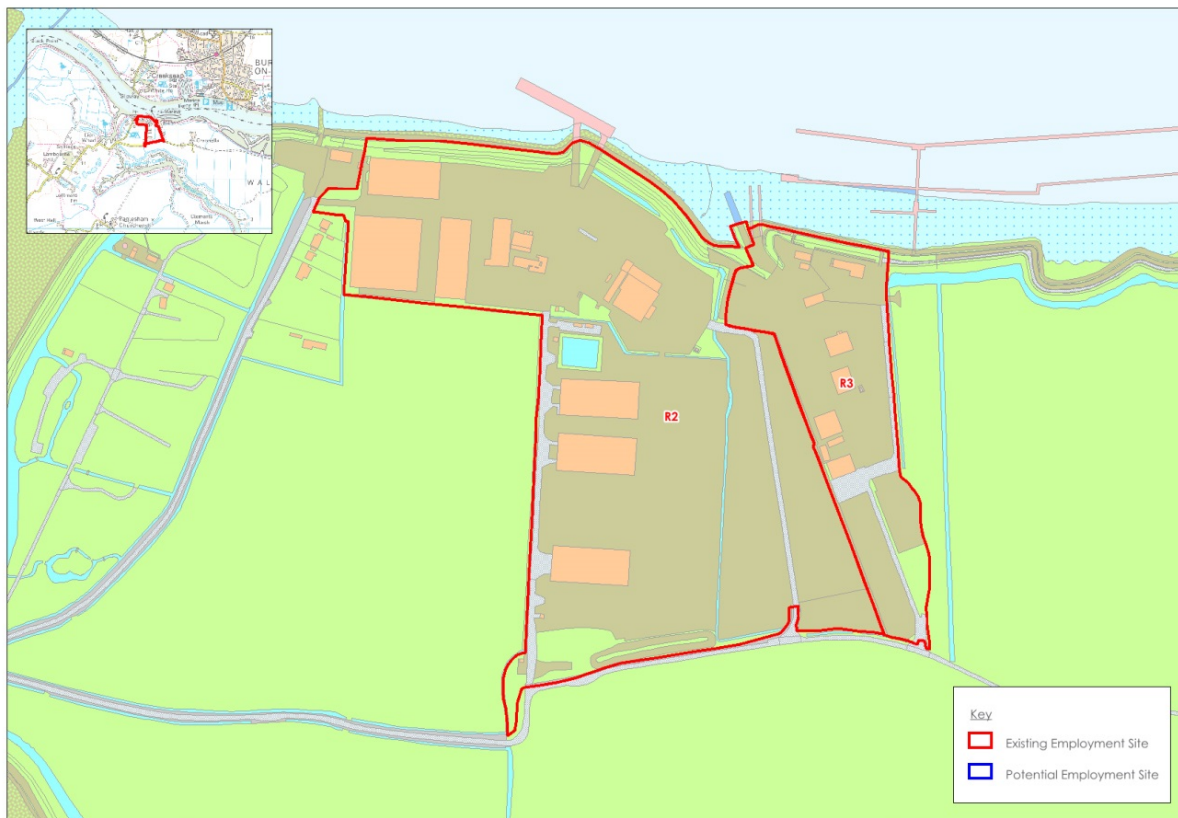

Site R4

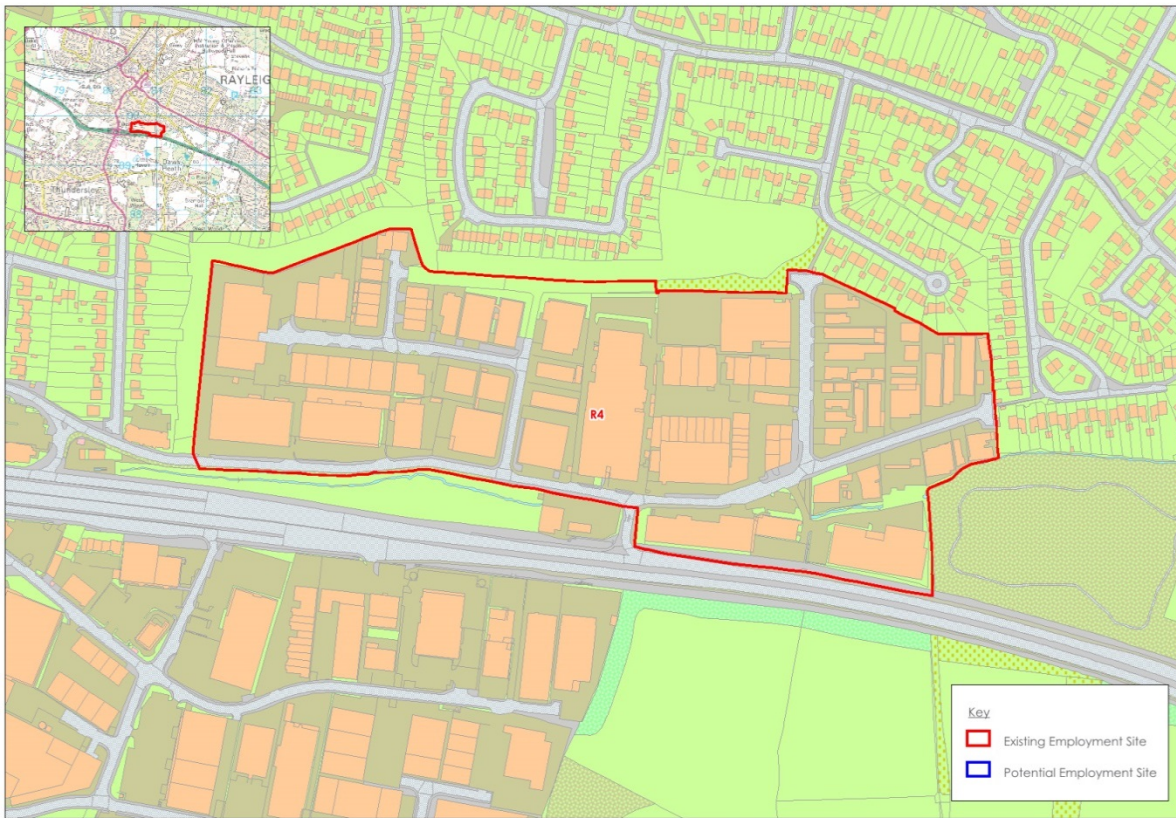

Site R5

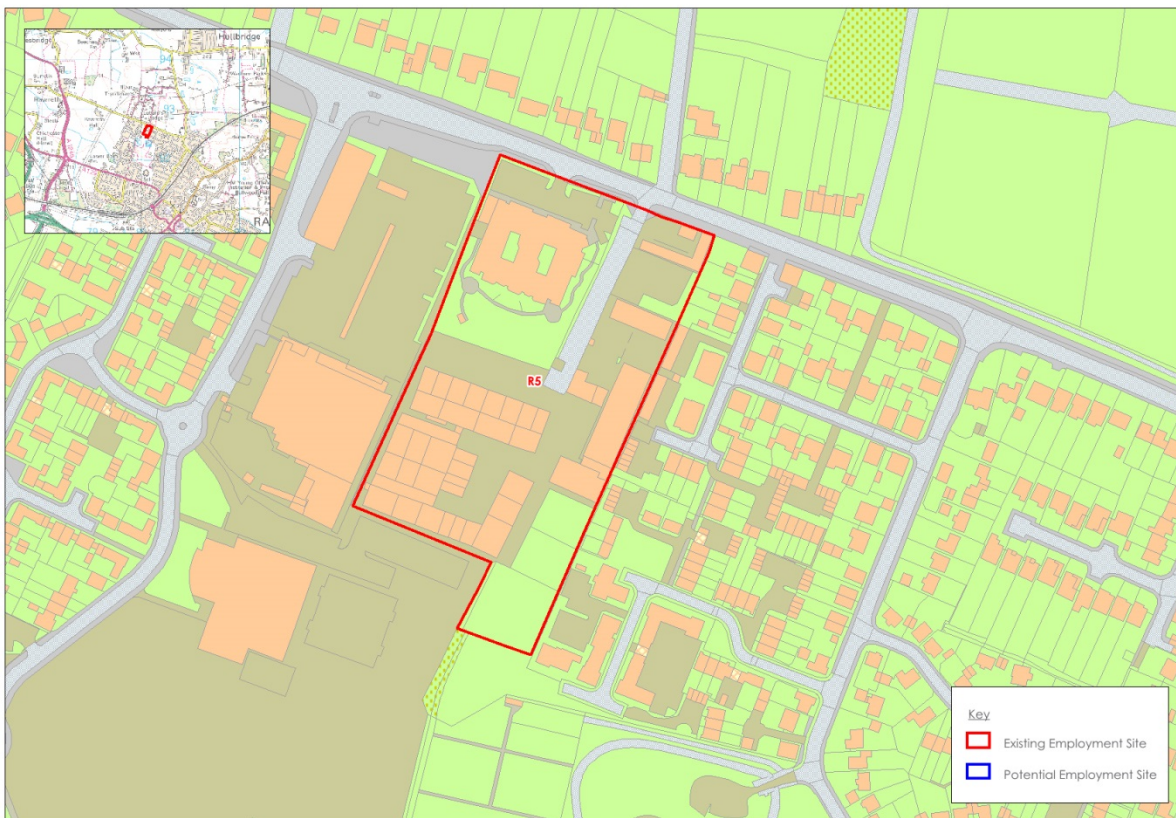

Site R6

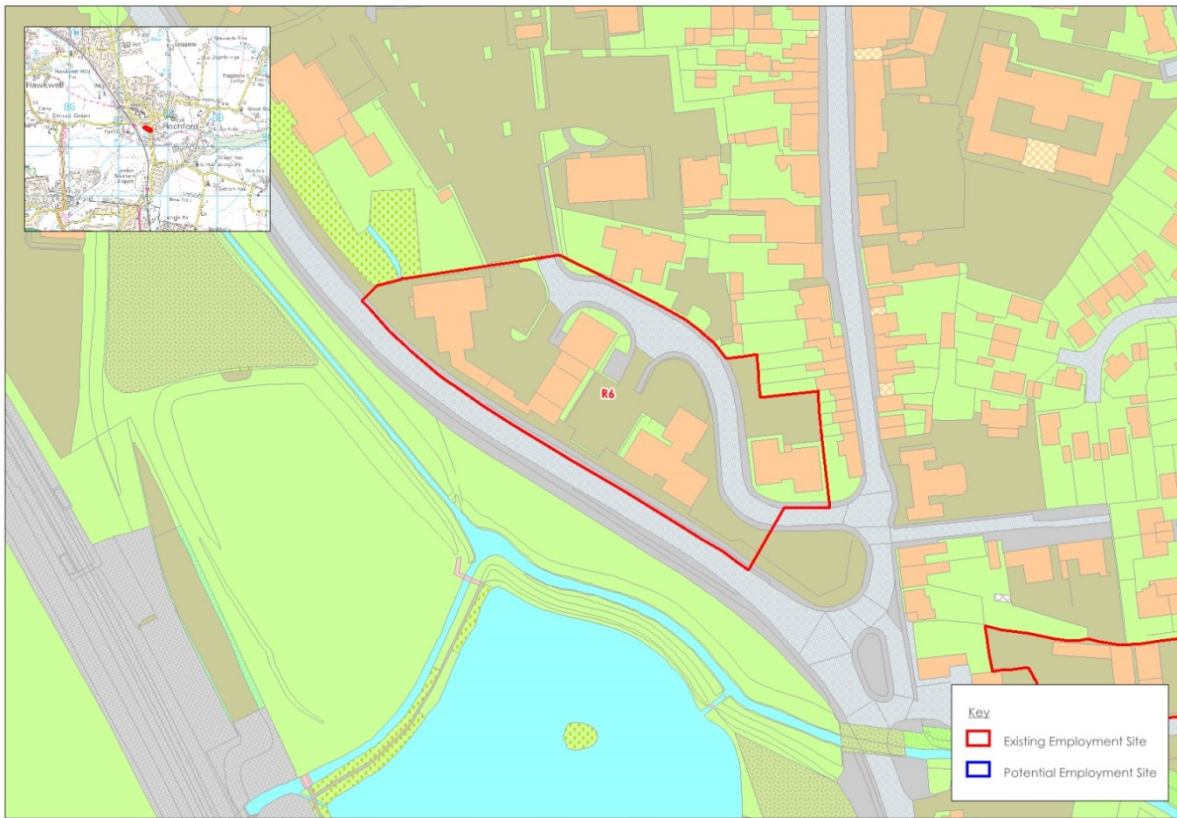

Site R7

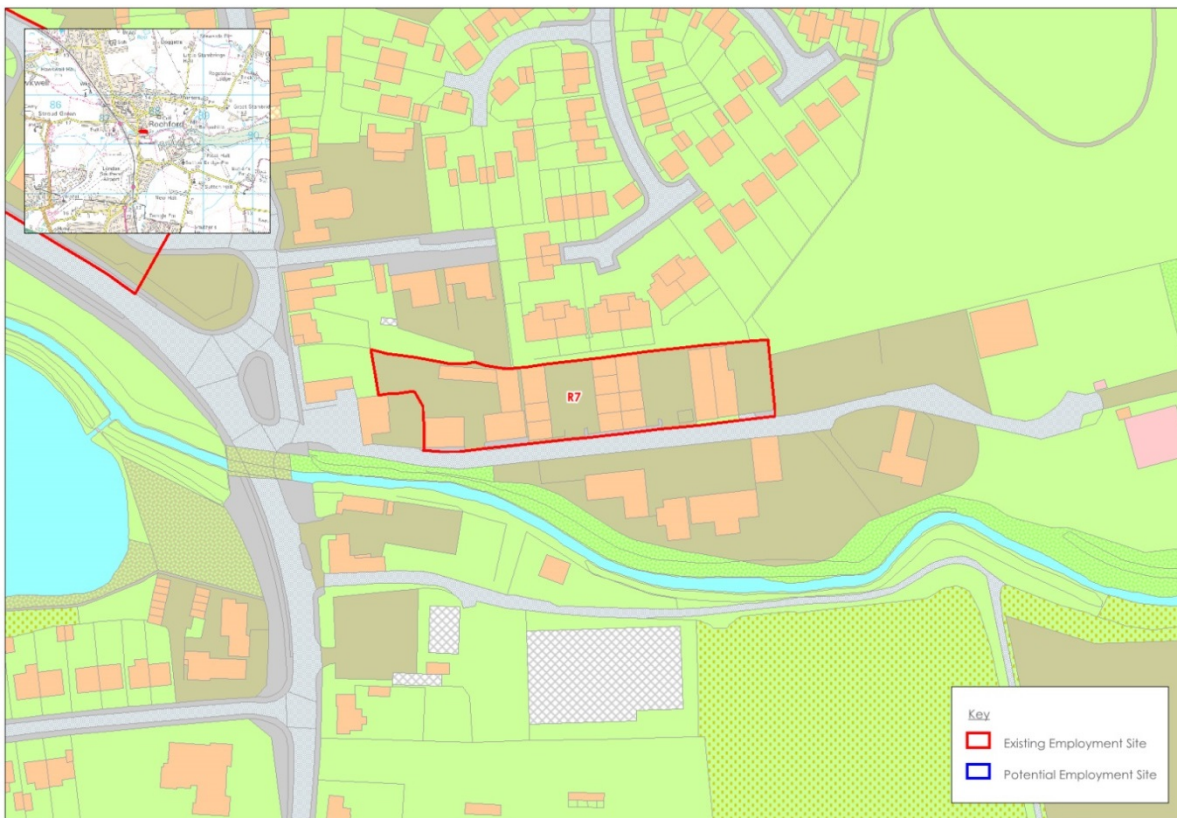

Site R8

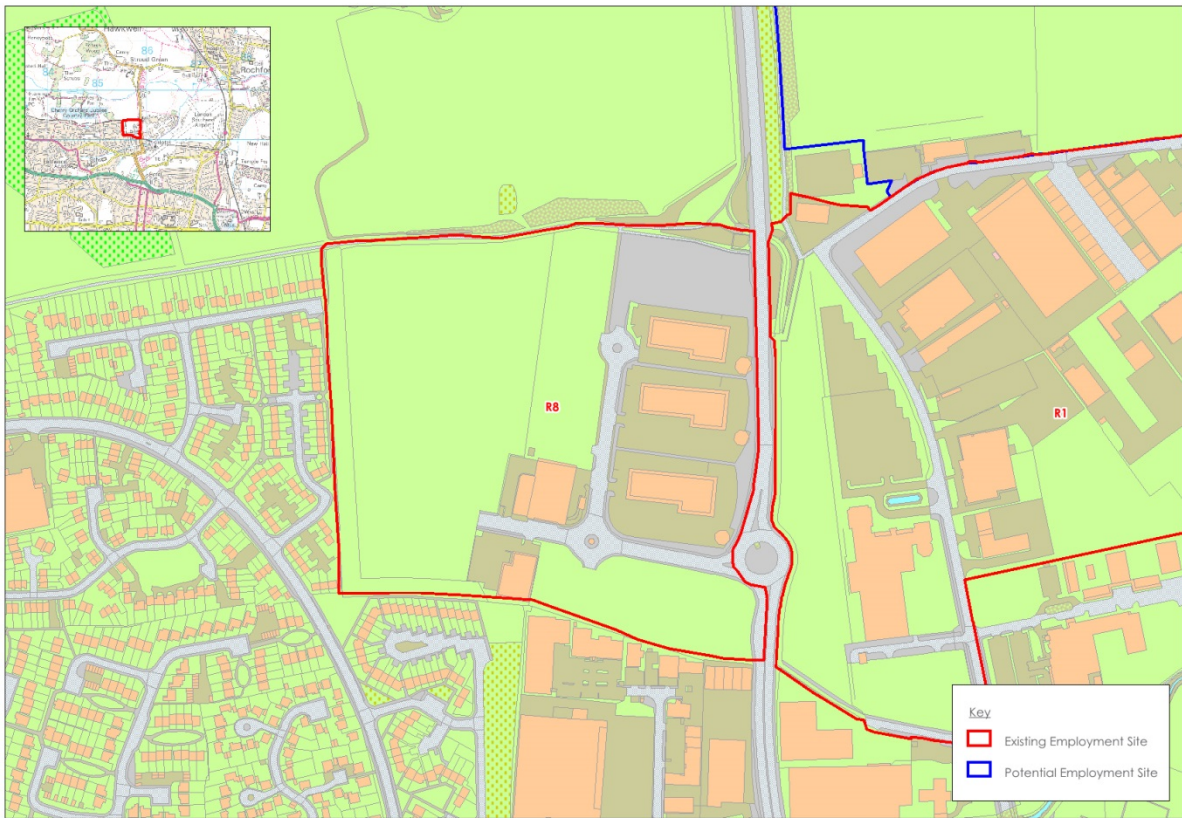

Site R9

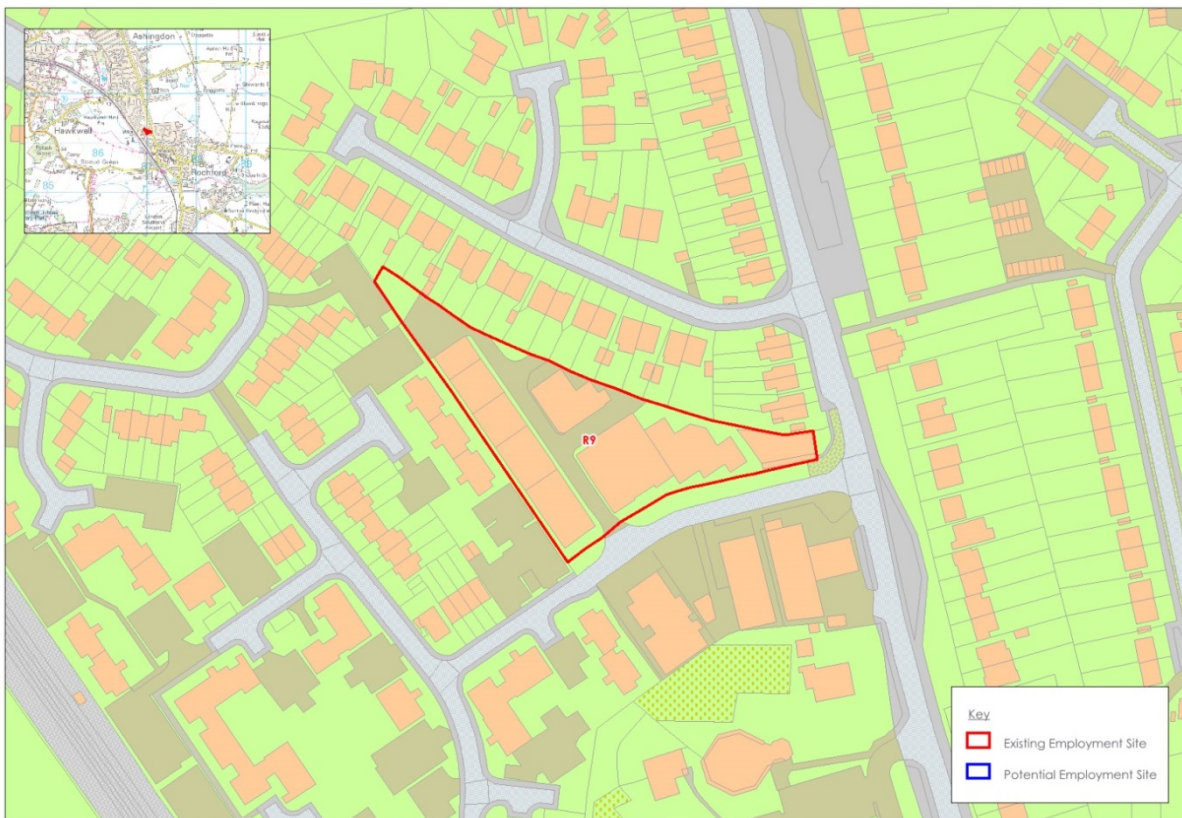

Site R10

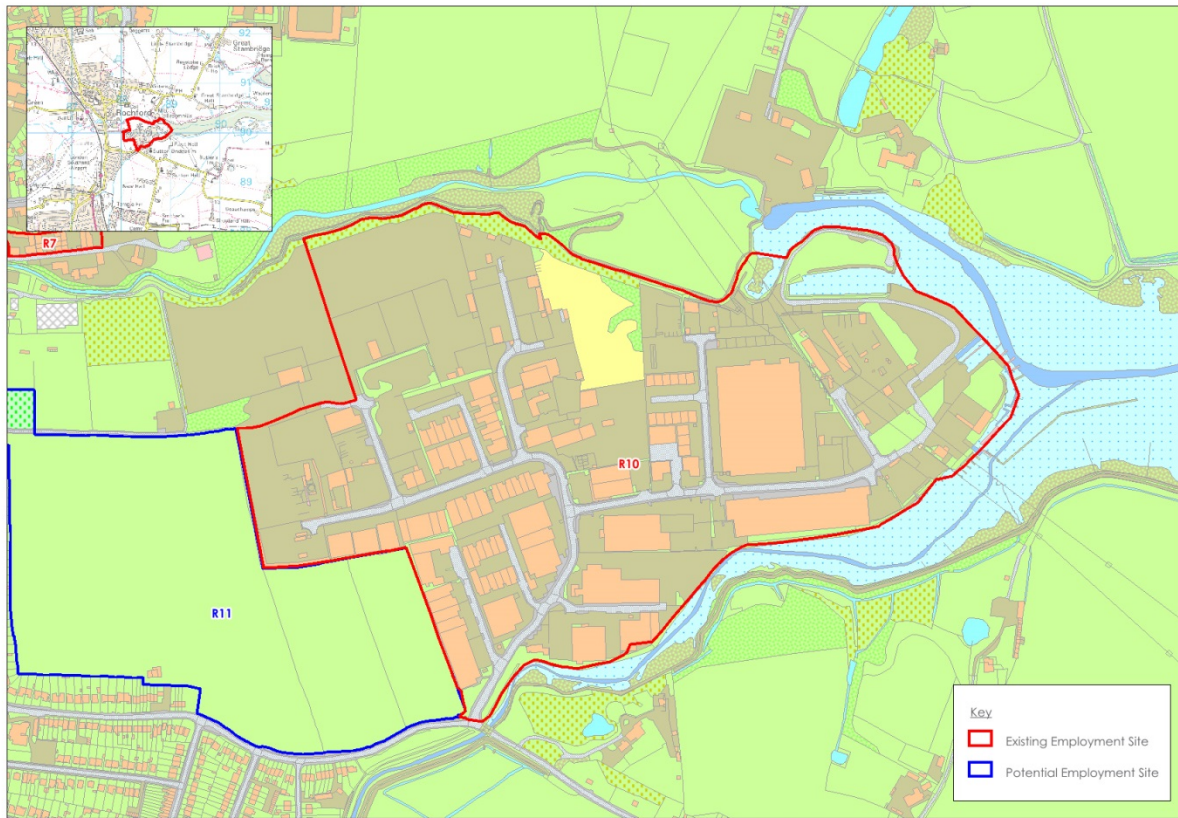

Southend-on-Sea

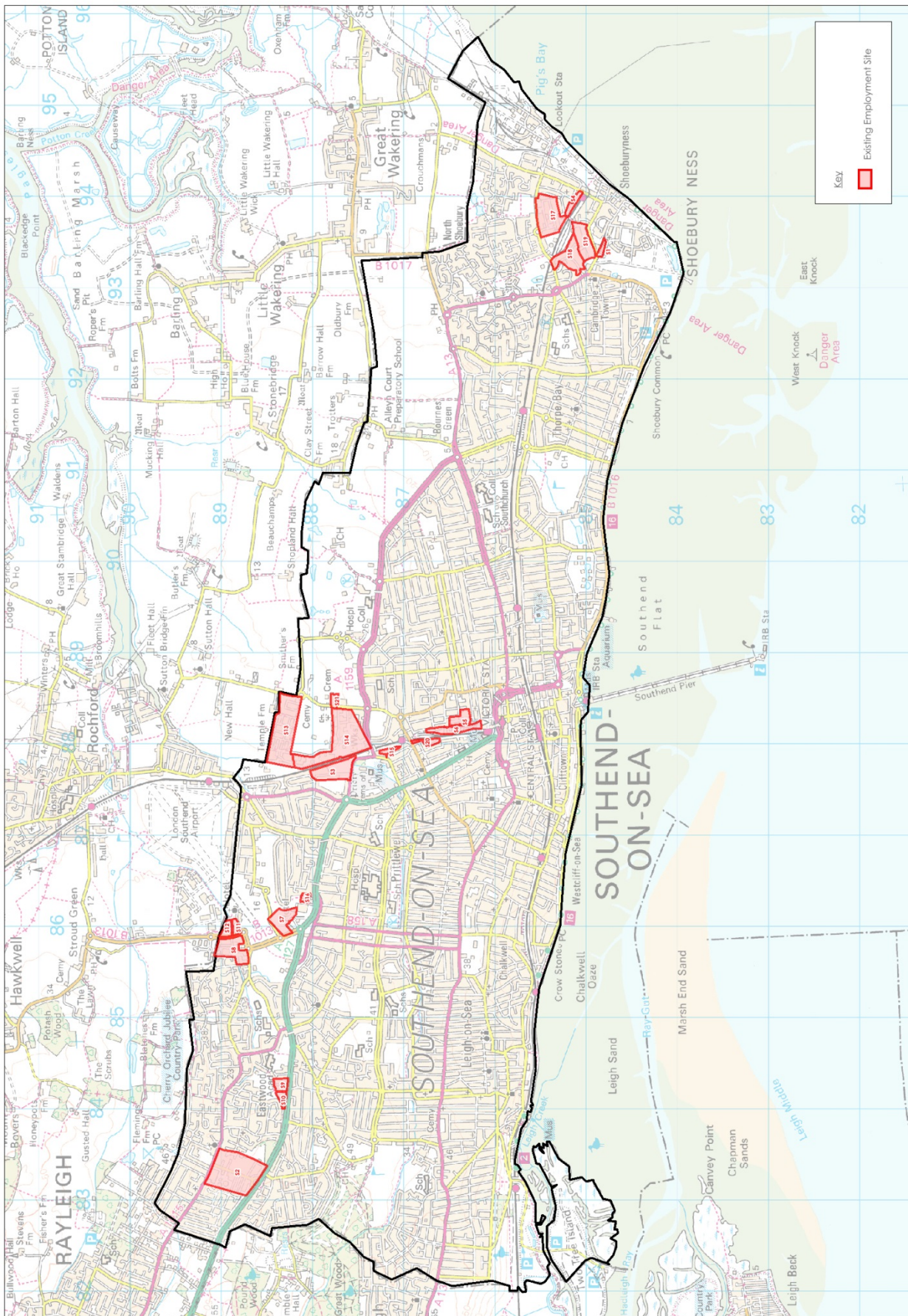

This map is reproduced from Ordnance Survey material with the permission of Ordnance Survey on behalf of the Controller of Her Majesty's Stationery Office © Crown Copyright. Unauthorised reproduction infringes Crown Copyright and may lead to prosecution or civil proceedings. Essex County Council 1000194022014

Site S1

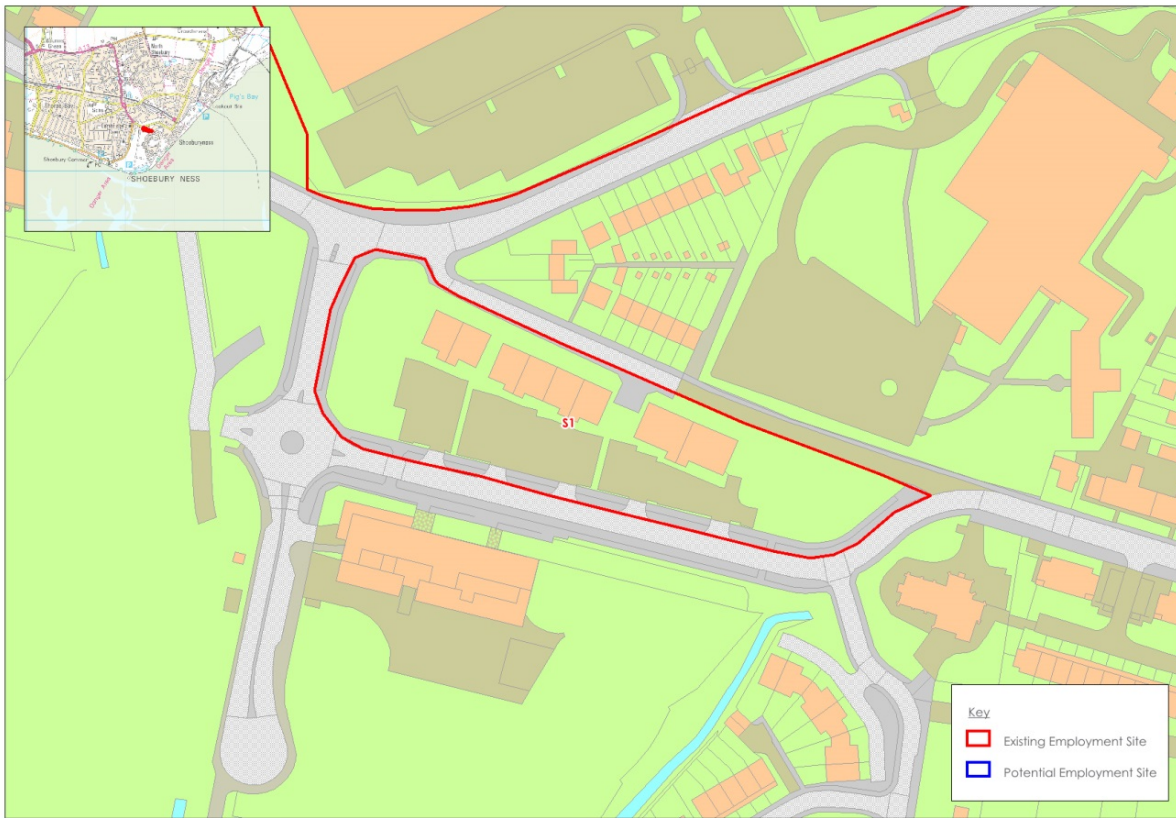

This map is reproduced from Ordnance Survey material with the permission of Ordnance Survey on behalf of the Controller of Her Majesty's Stationery Office © Crown Copyright. Unauthorised reproduction infringes Crown Copyright and may lead to prosecution or civil proceedings. Essex County Council 100019602.2014

Site S2

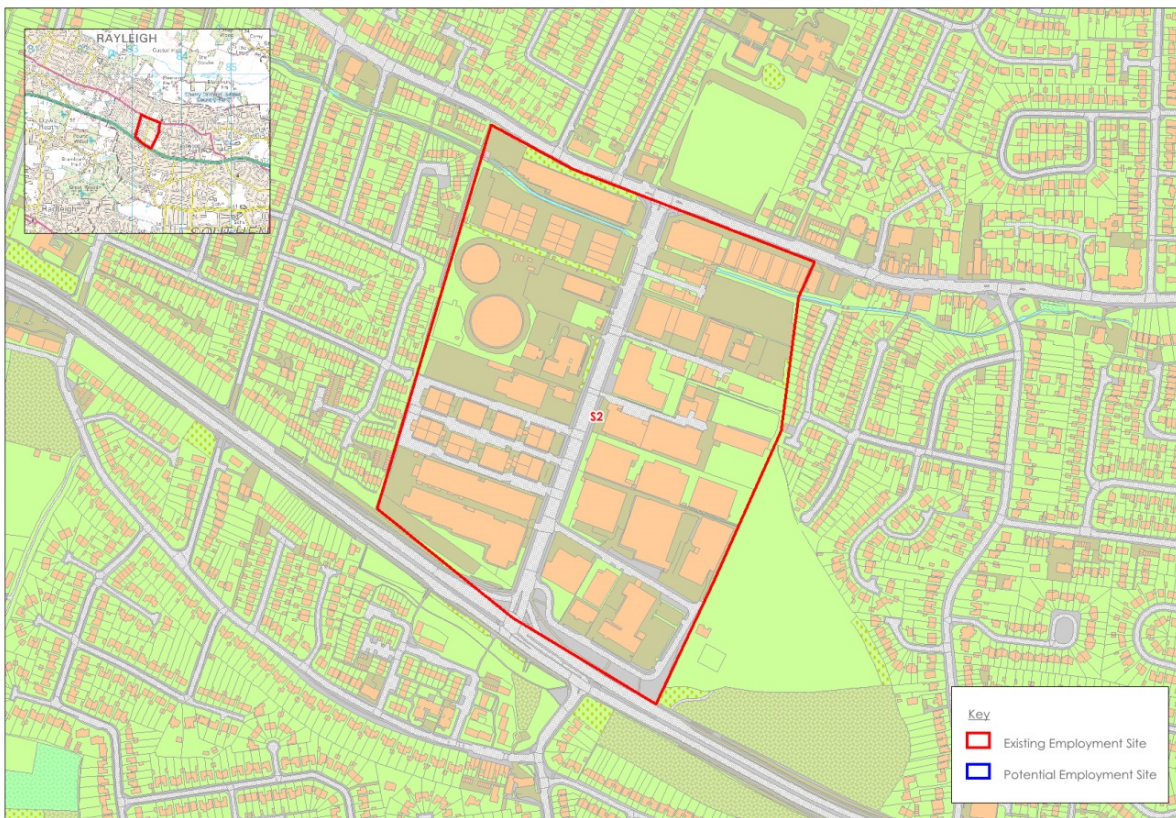

This map is reproduced from Ordnance Survey material with the permission of Ordnance Survey on behalf of the Controller of Her Majesty's Stationery Office © Crown Copyright. Unauthorised reproduction infringes Crown Copyright and may lead to prosecution or civil proceedings. Essex County Council 100019602.2014

Site S3 (excluded from assessment)

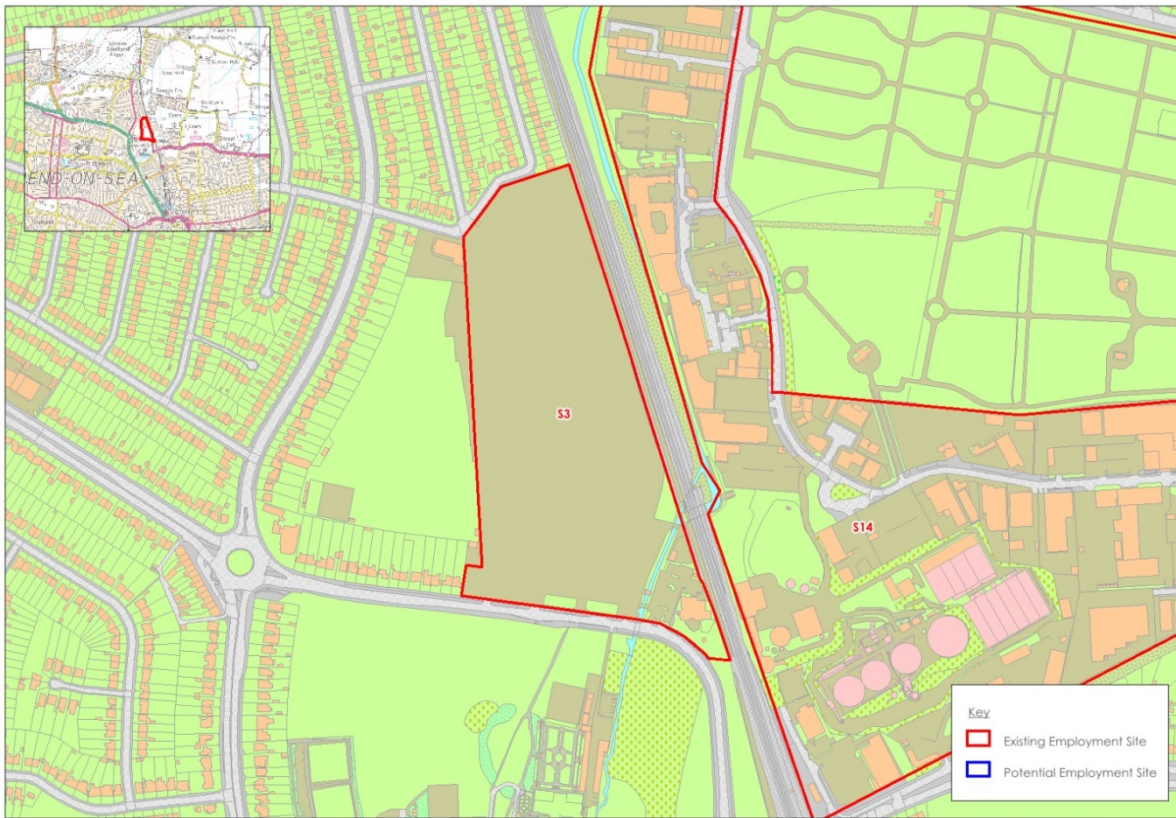

Site S4

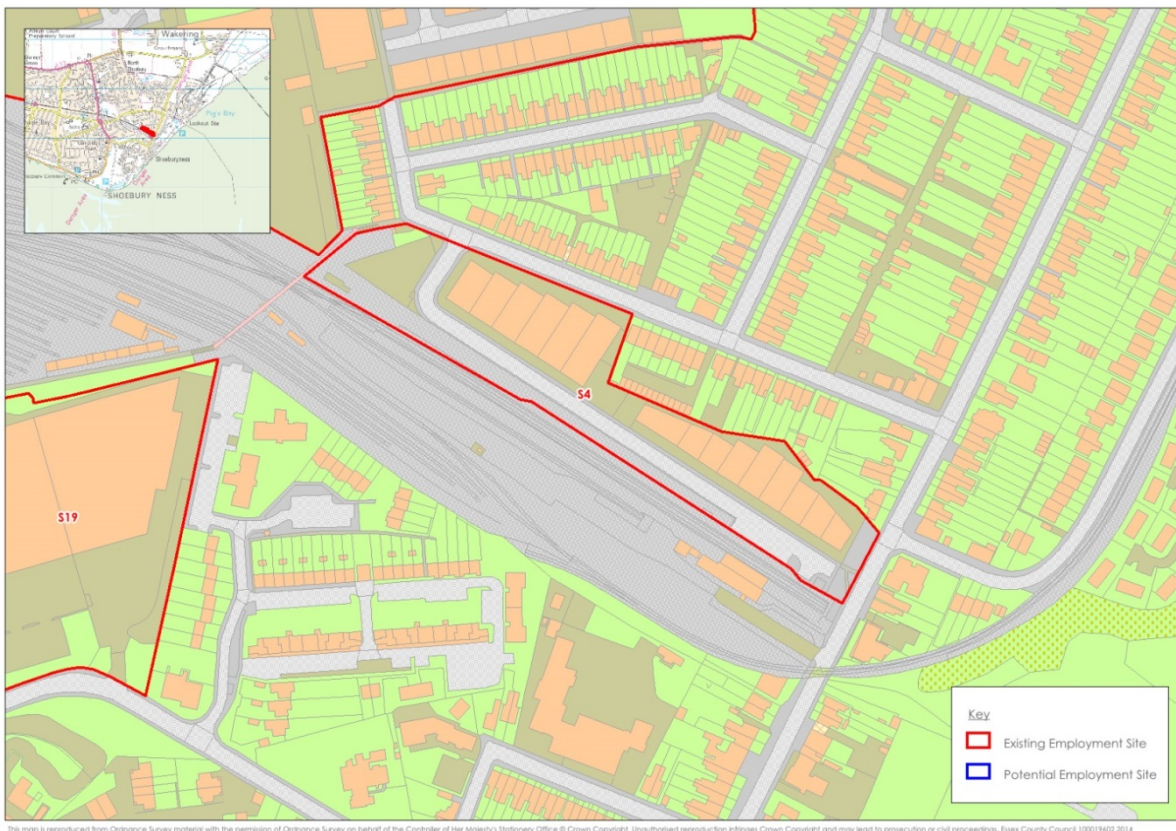

Site S5

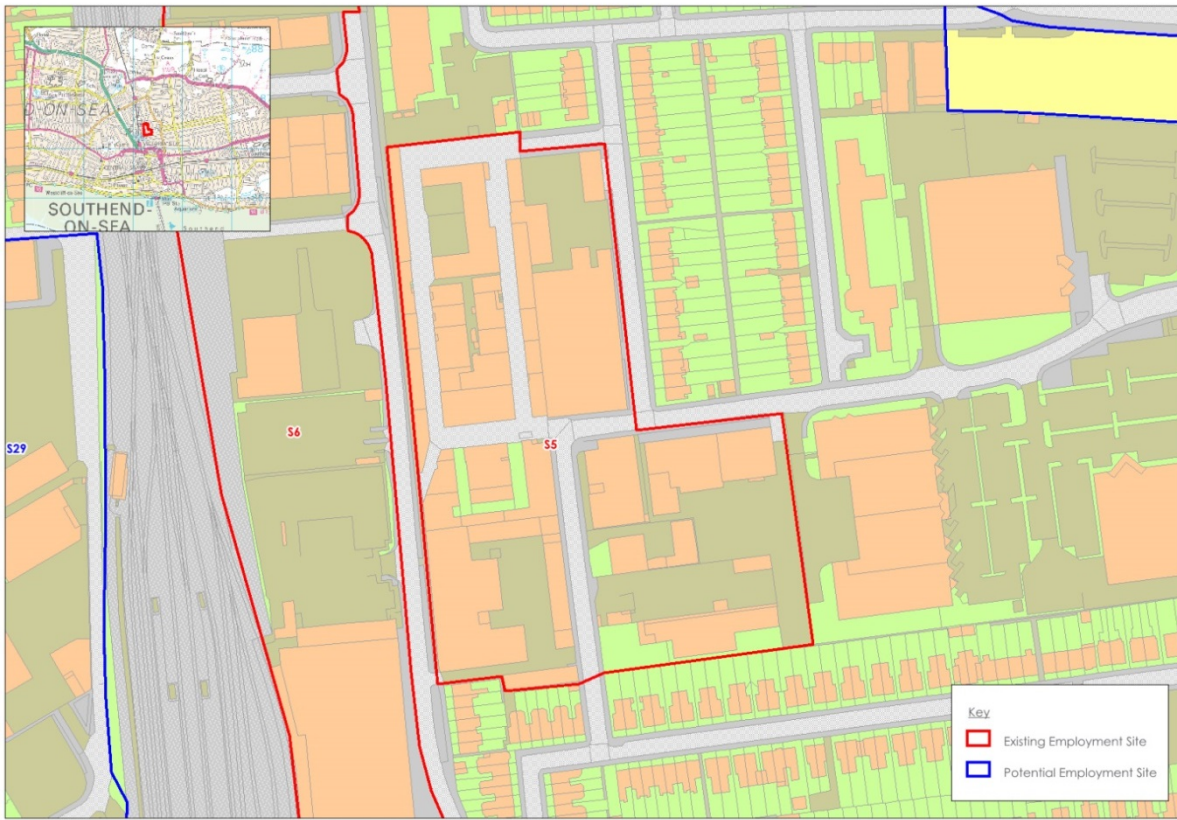

Site S6

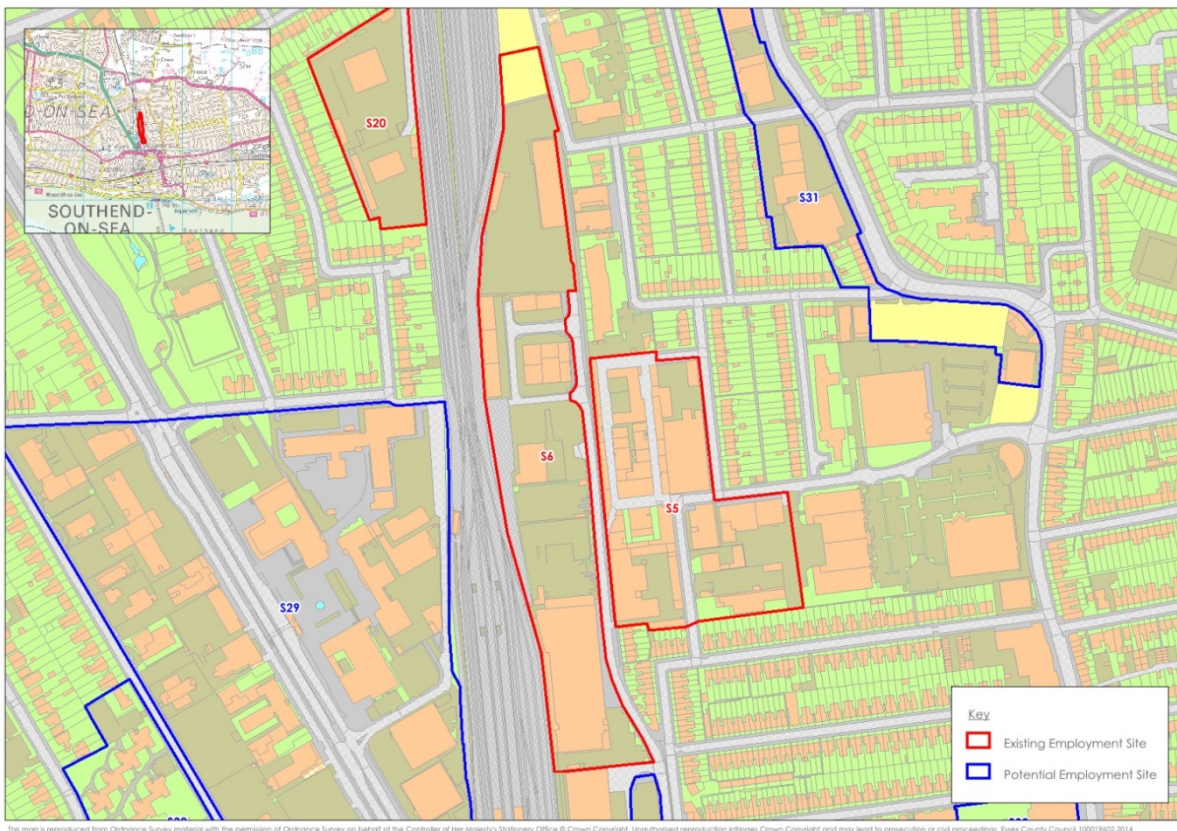

Site S7

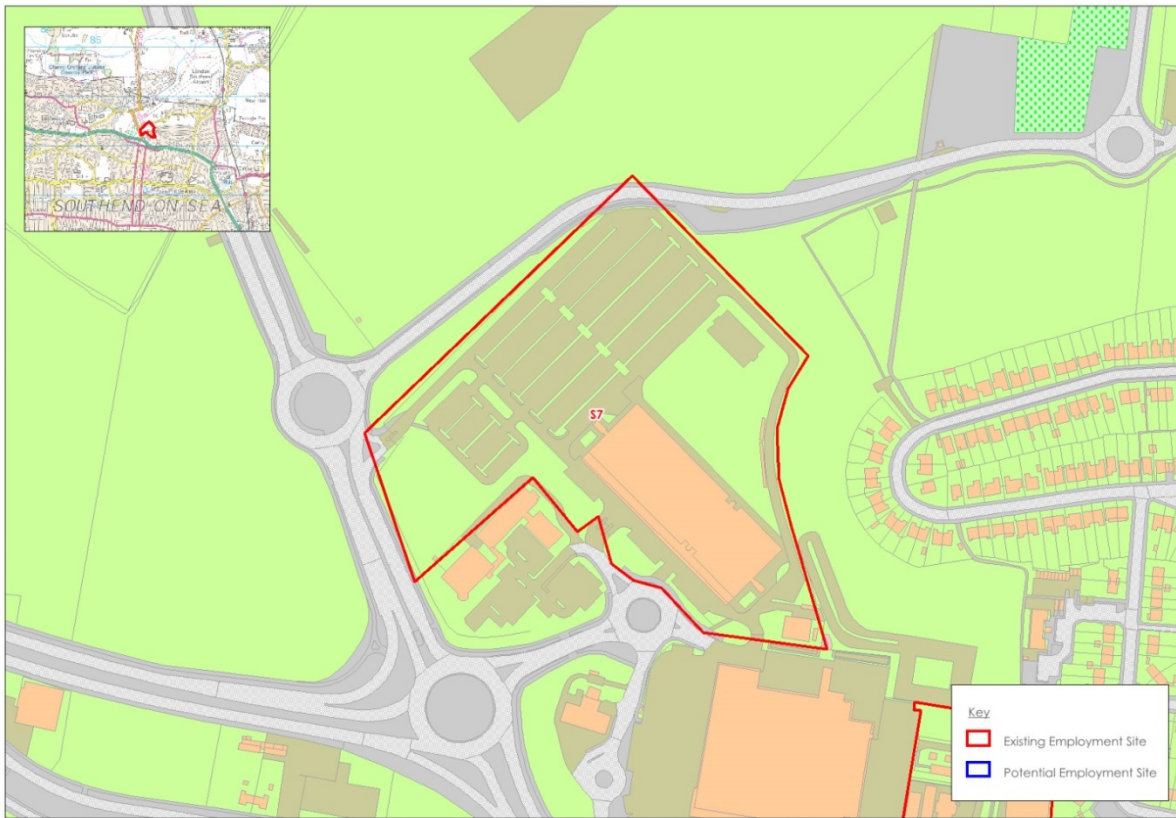

Sites S8, S11 and S12

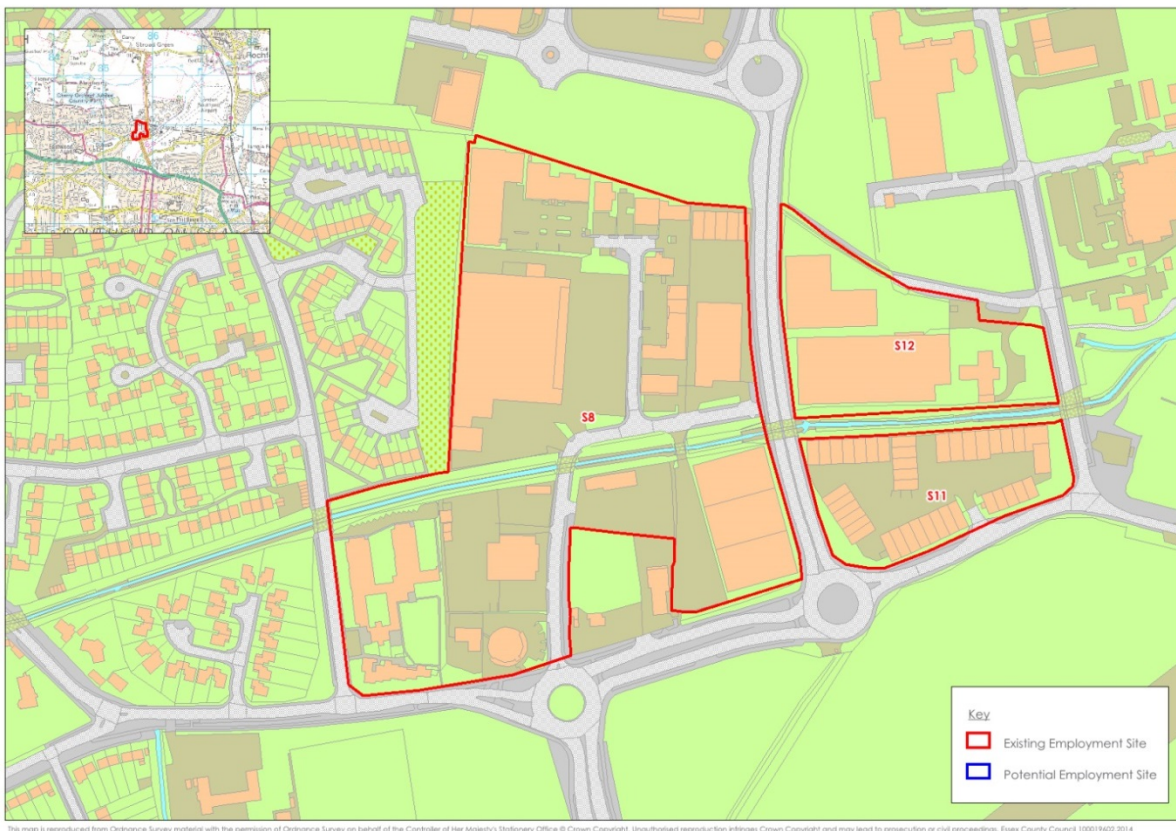

Site S9

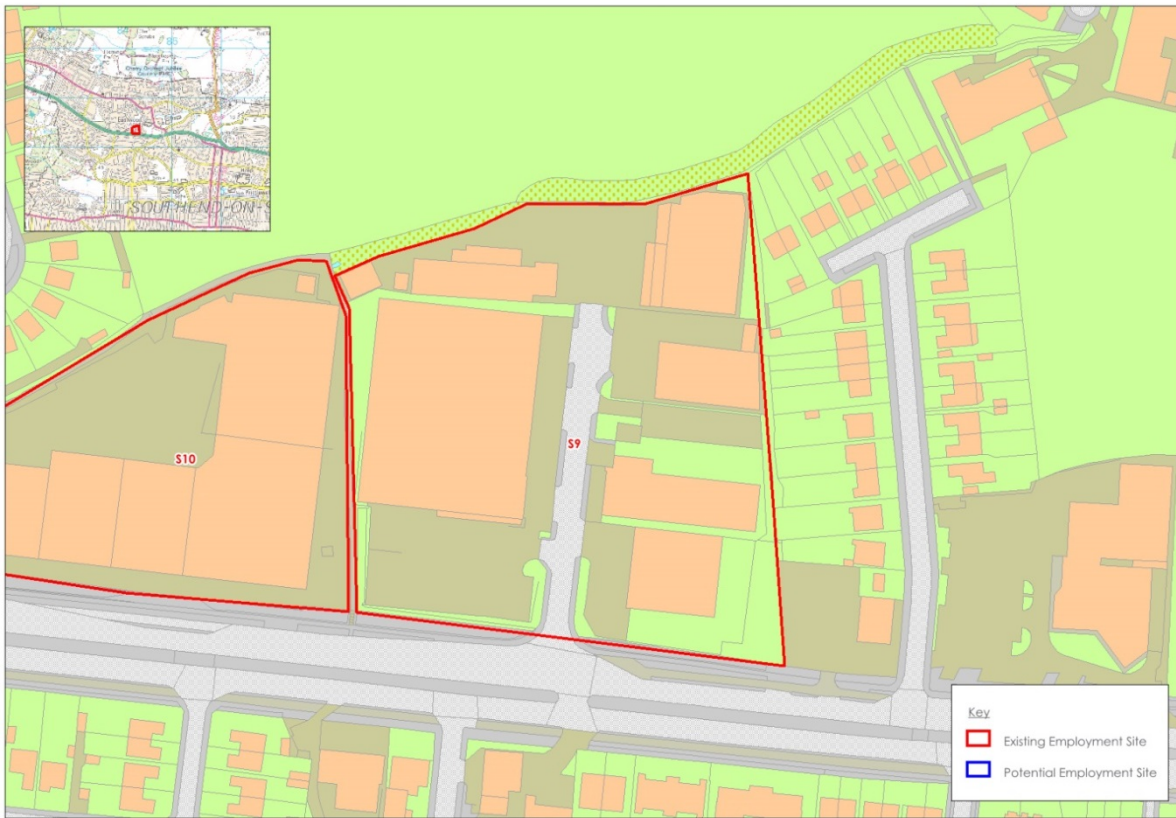

Site S10

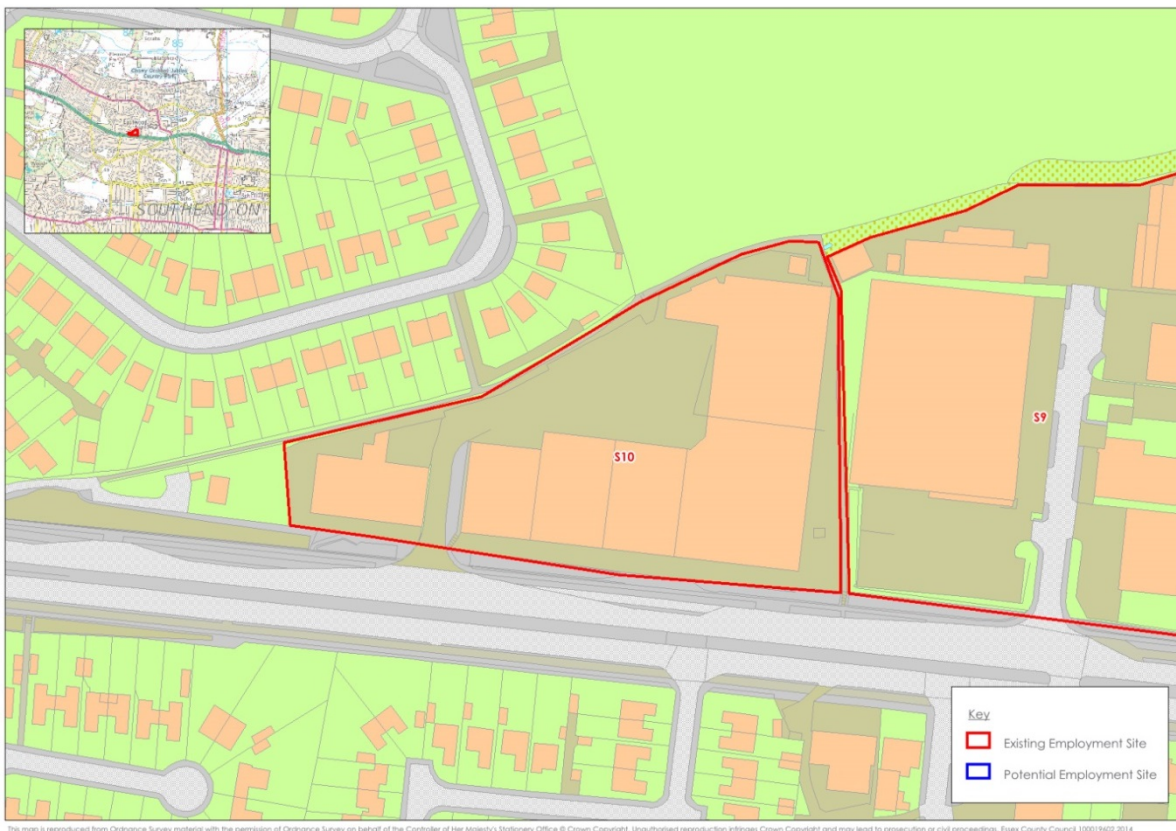

Site S13

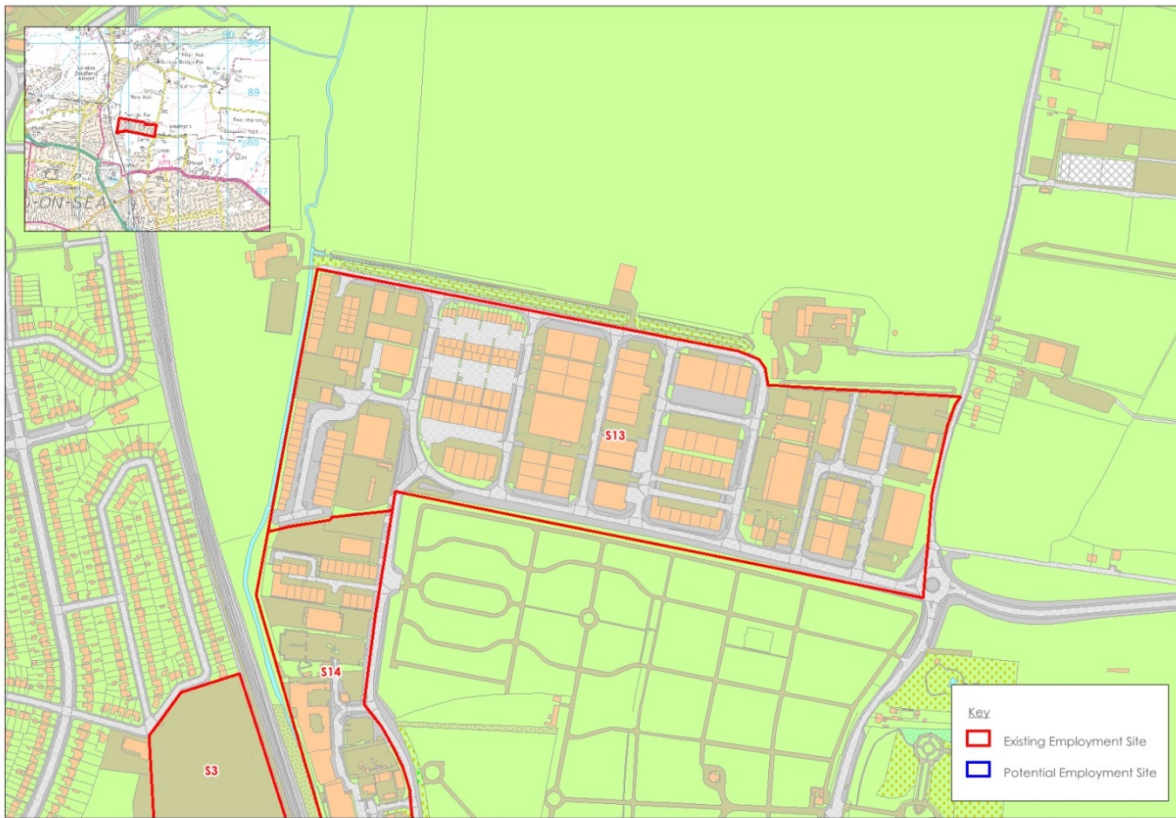

Site S14

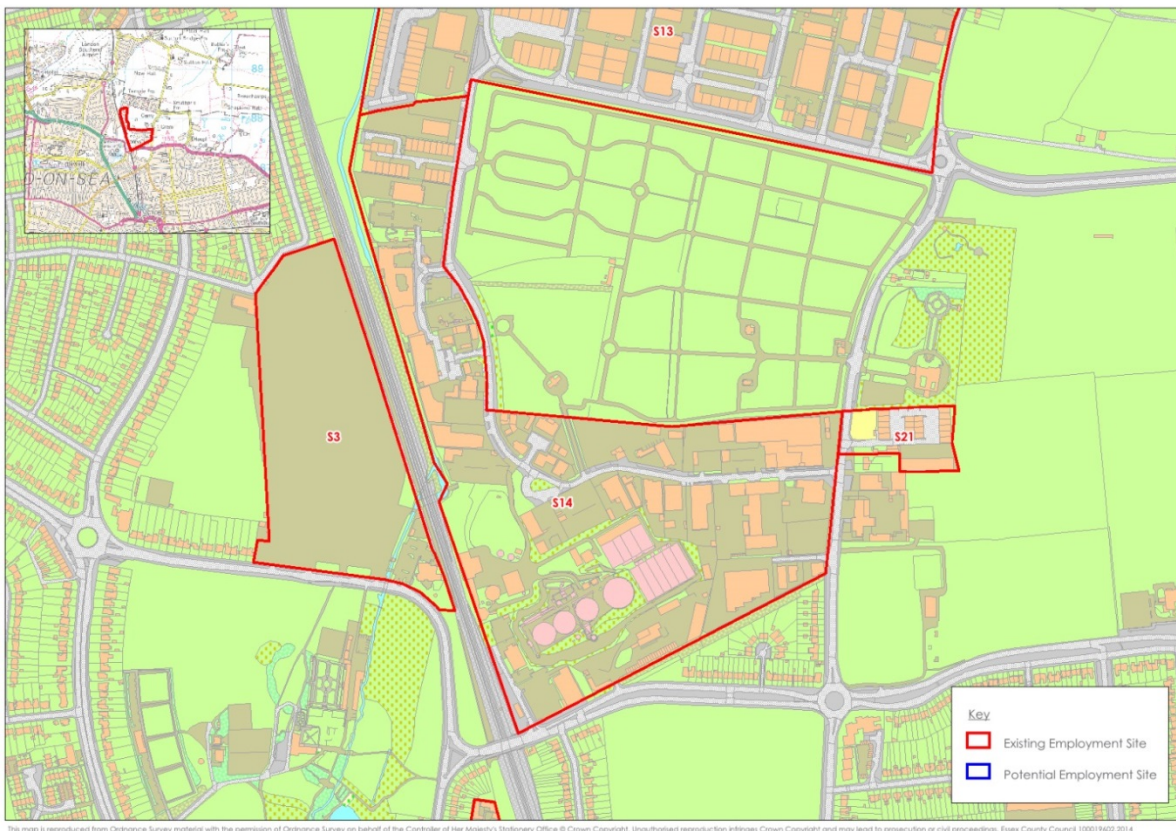

Site S15

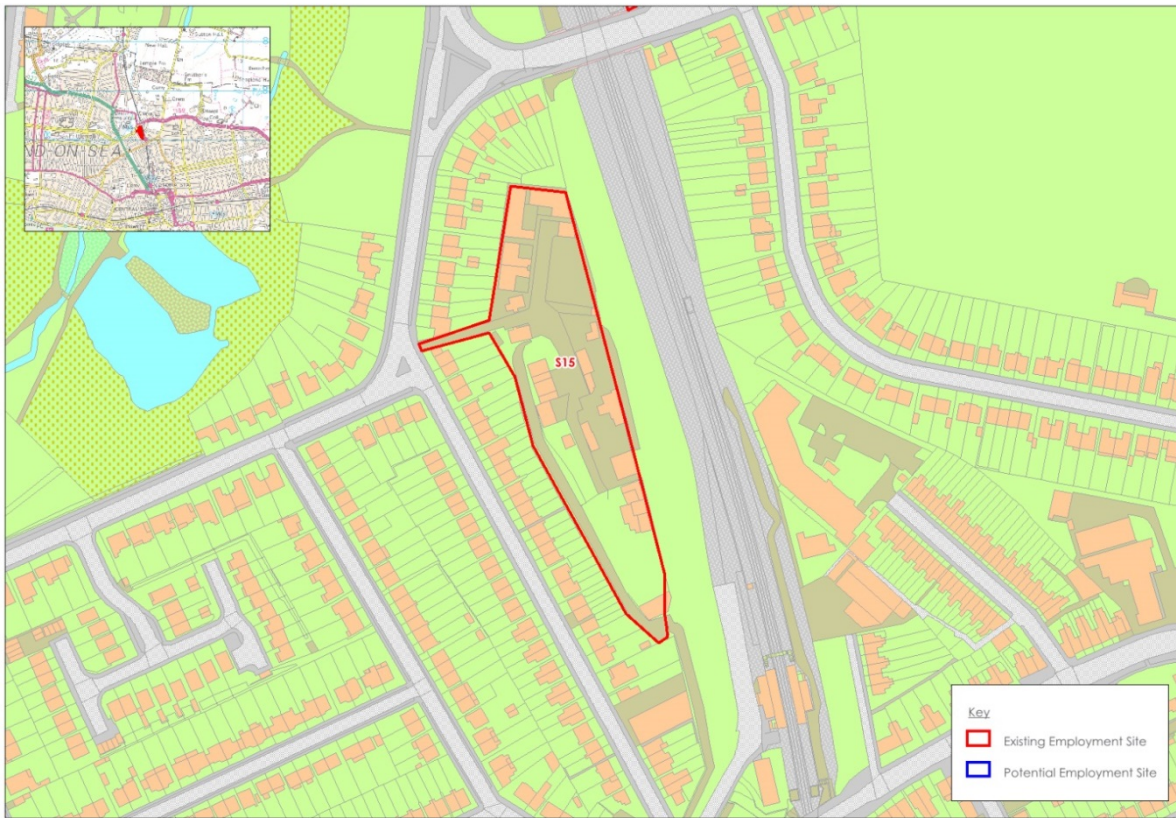

Site S16

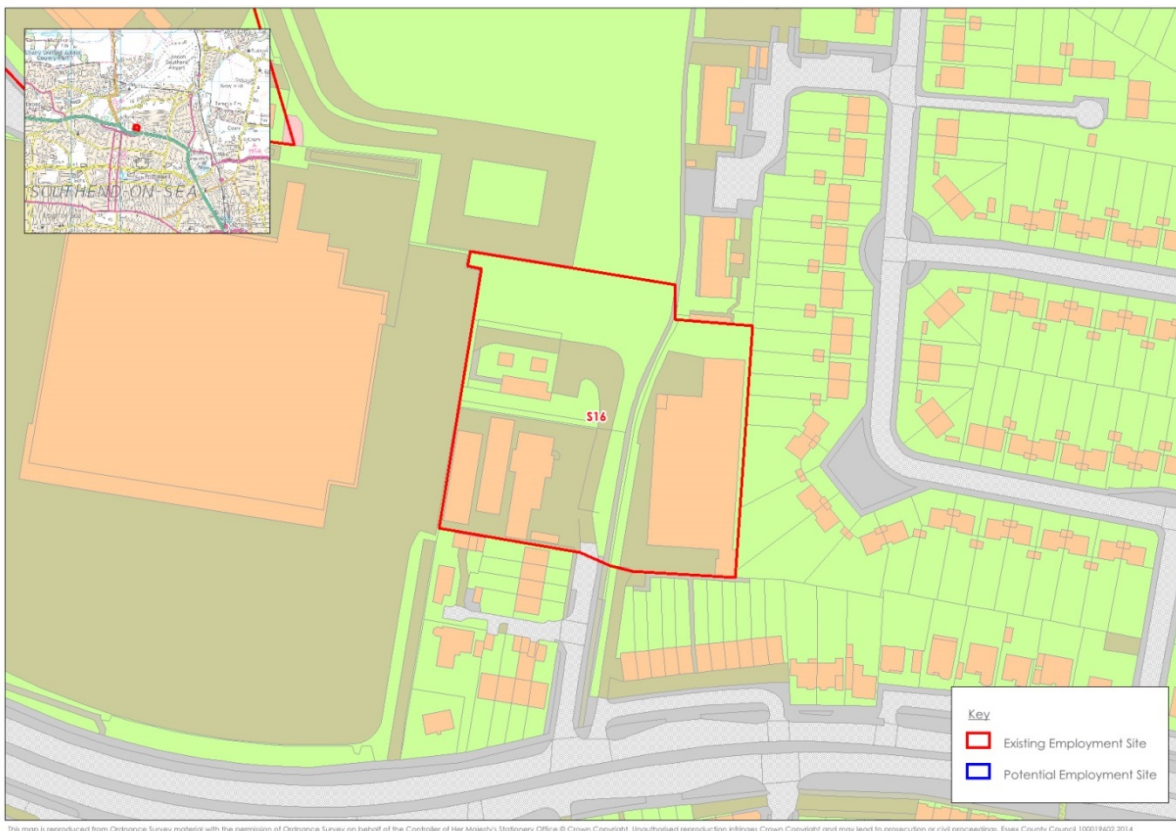

Site S17

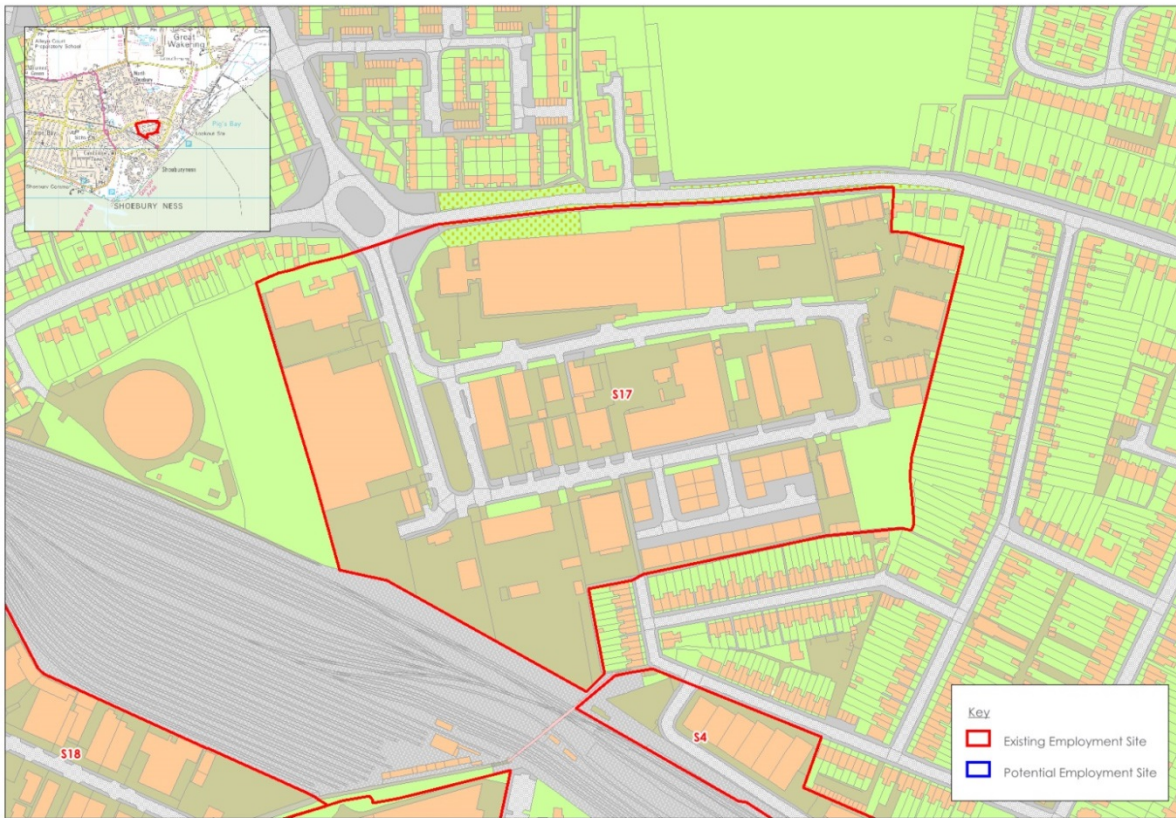

Site S18

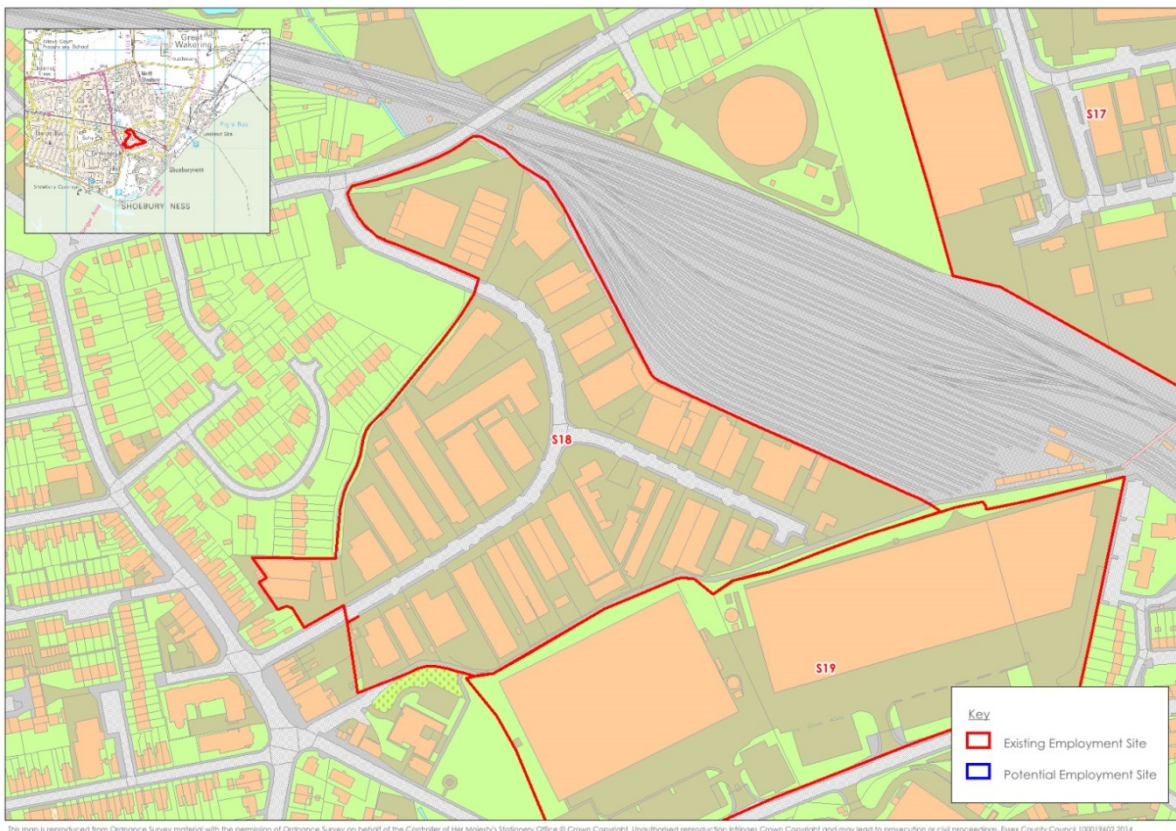

Site S19

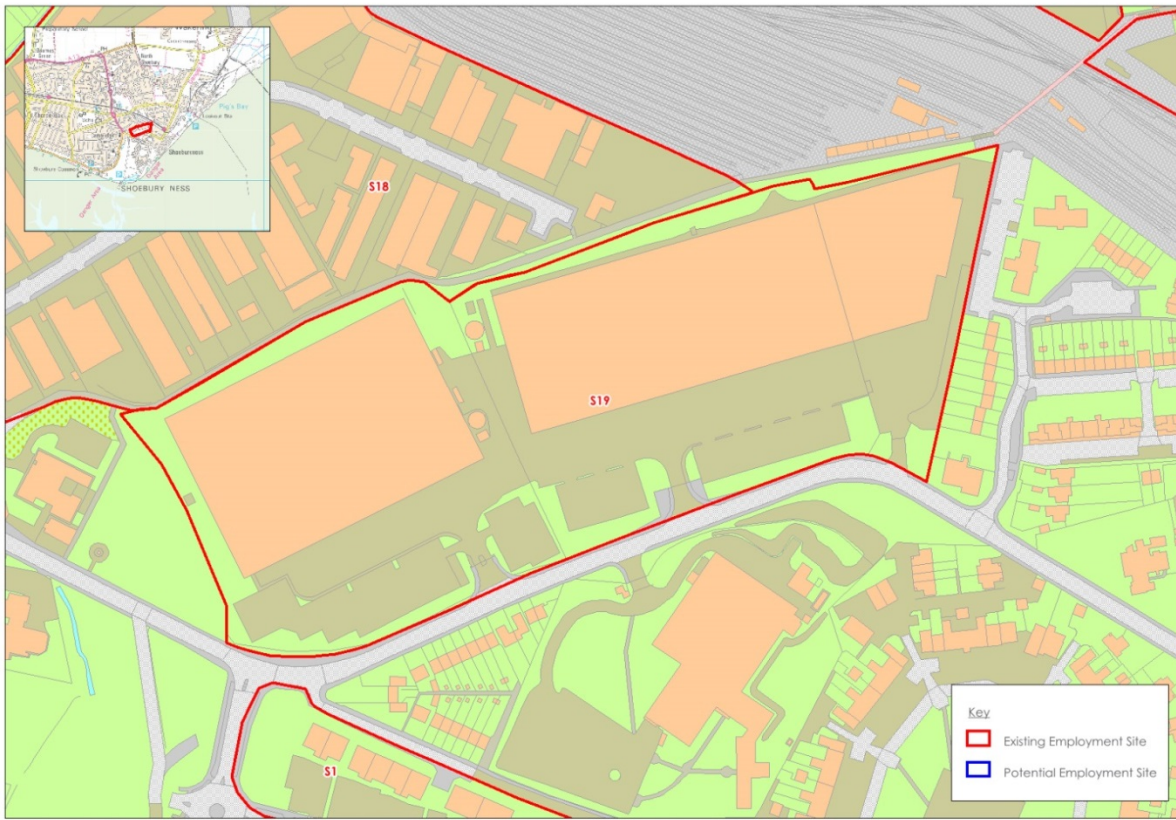

Site S20

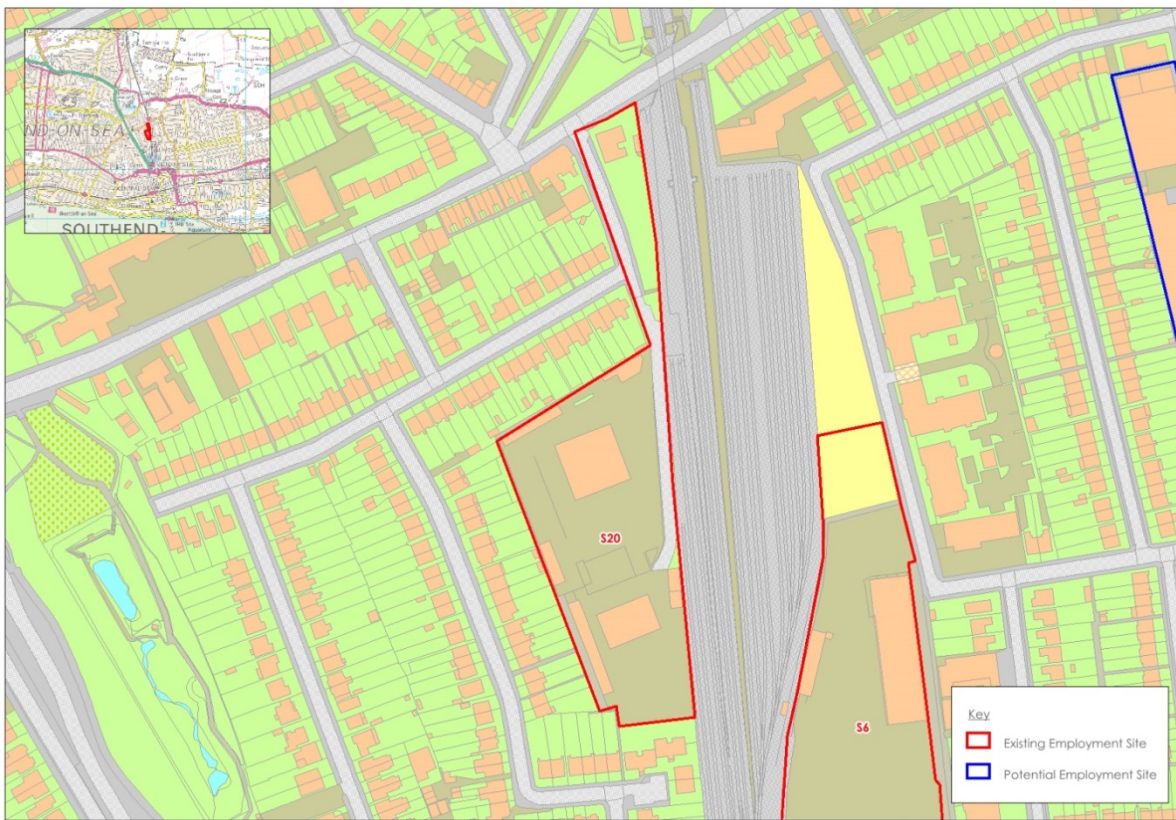

Site S21

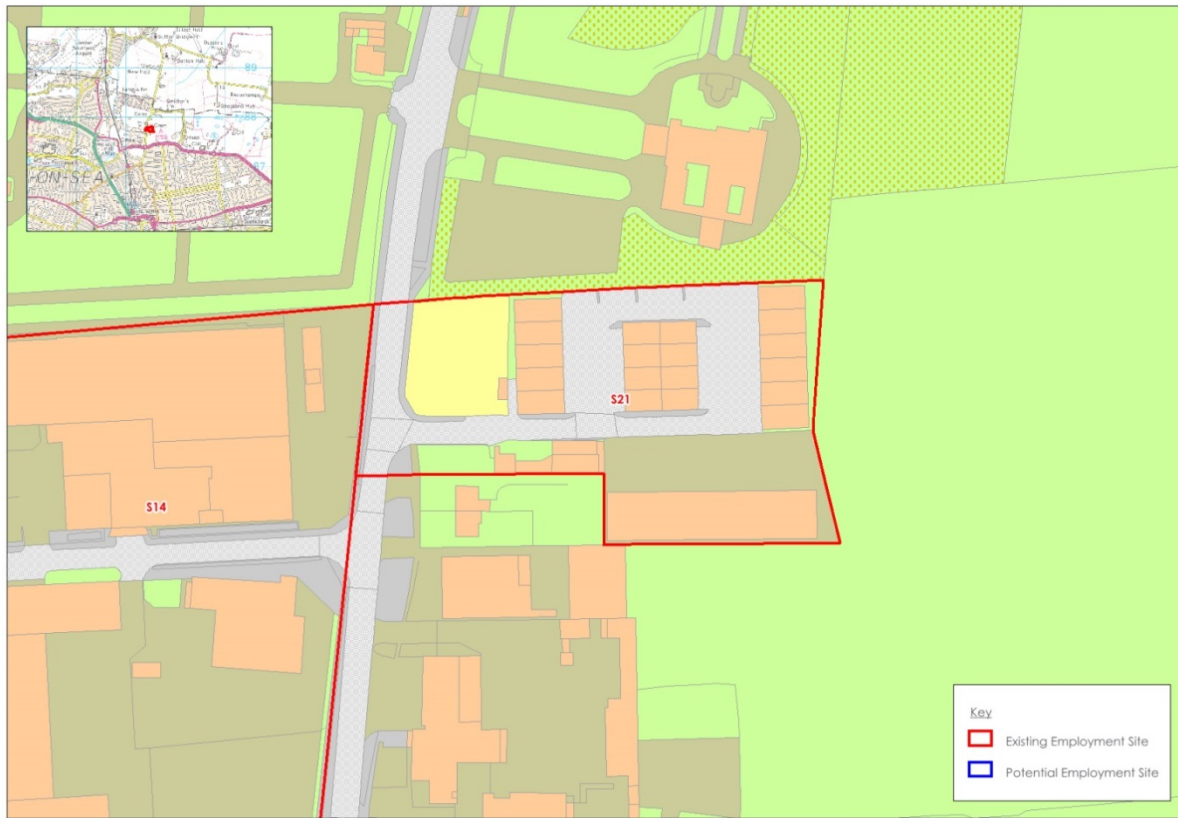

Thurrock

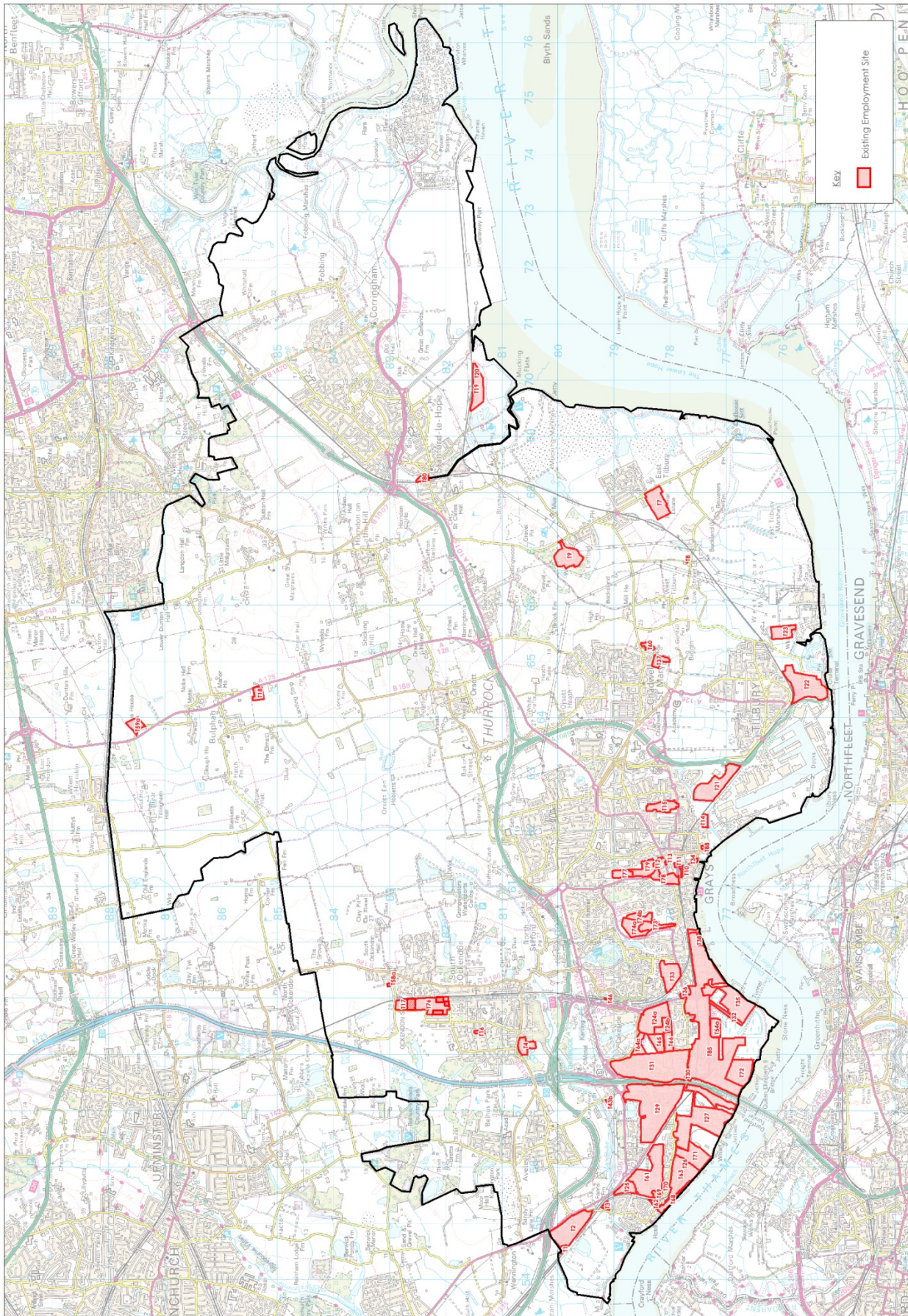

Sites T1 and T2

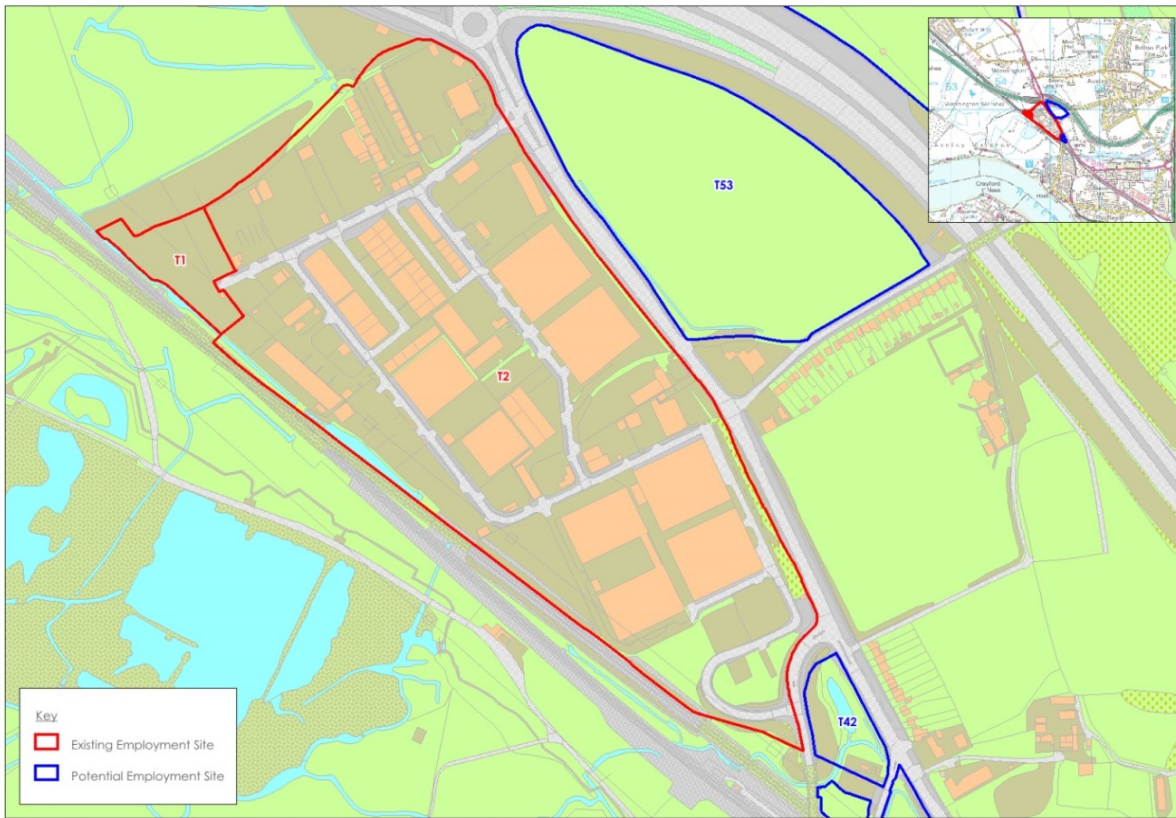

Site T3

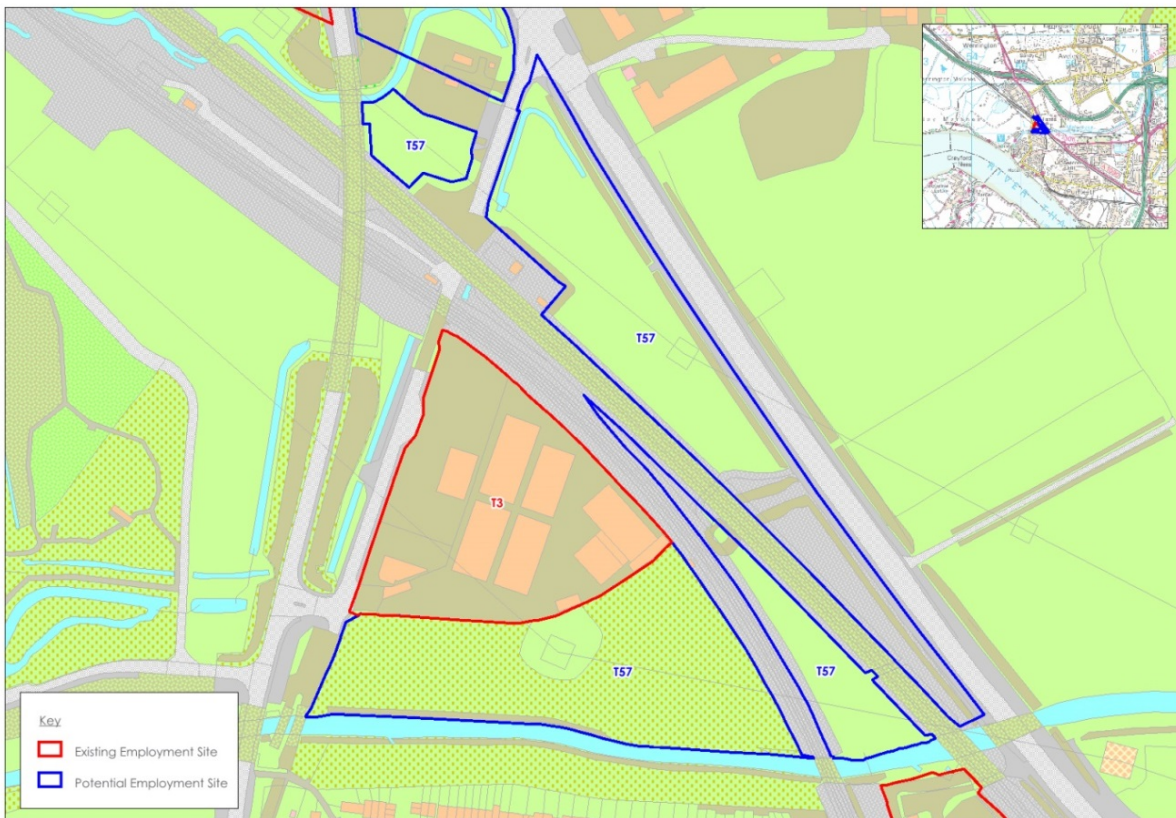

Site T4

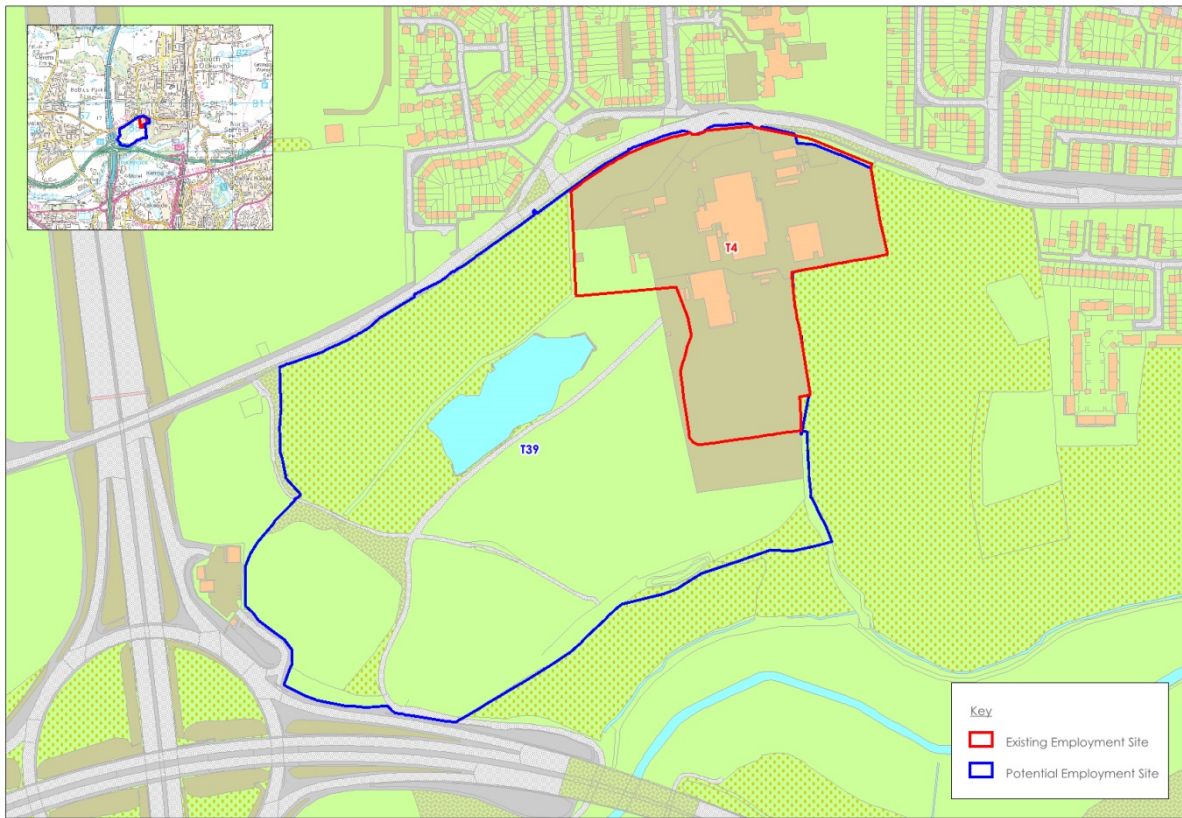

Site T7

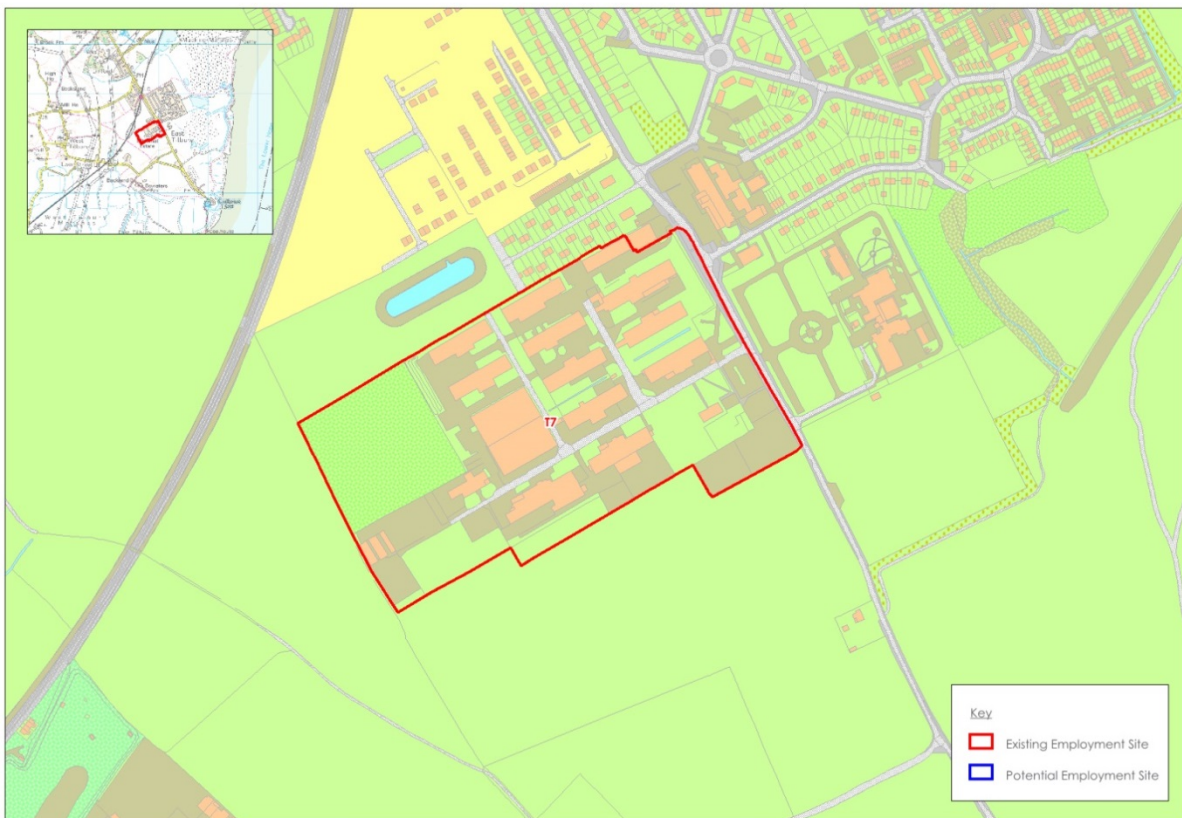

Site T8 (excluded from assessment)

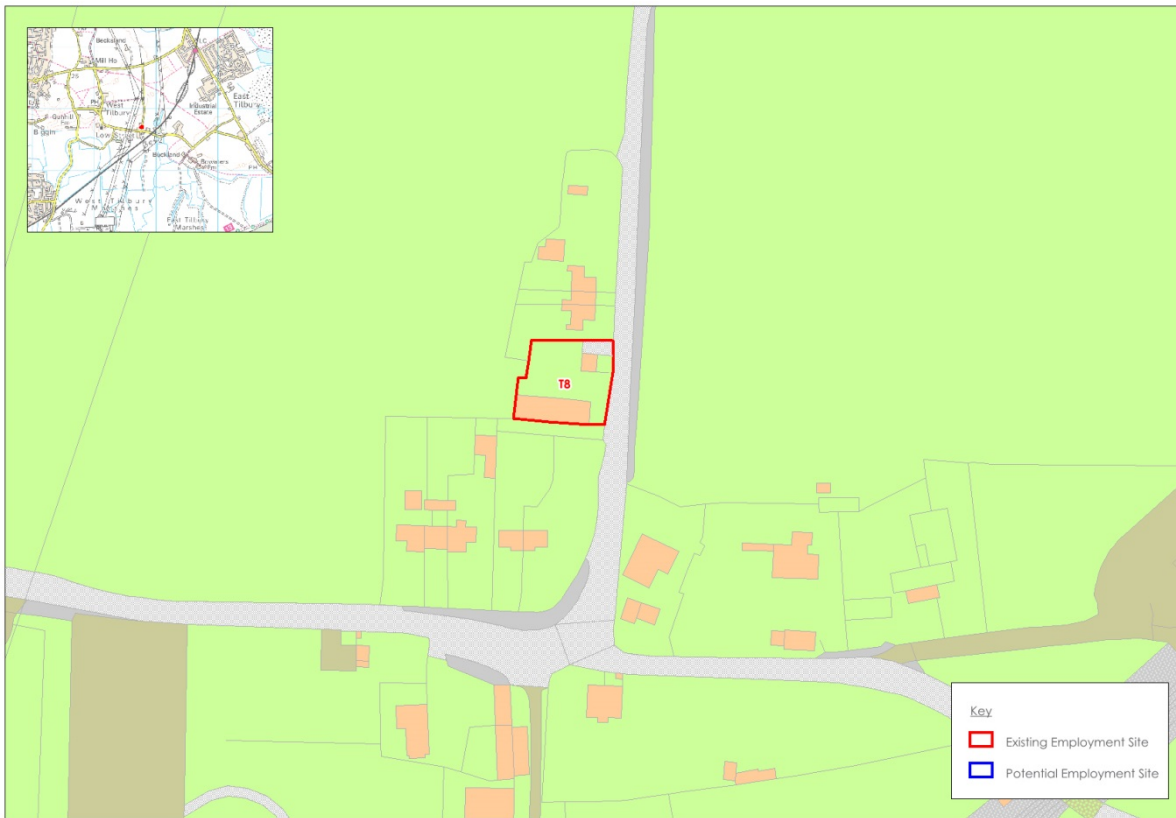

Site T9

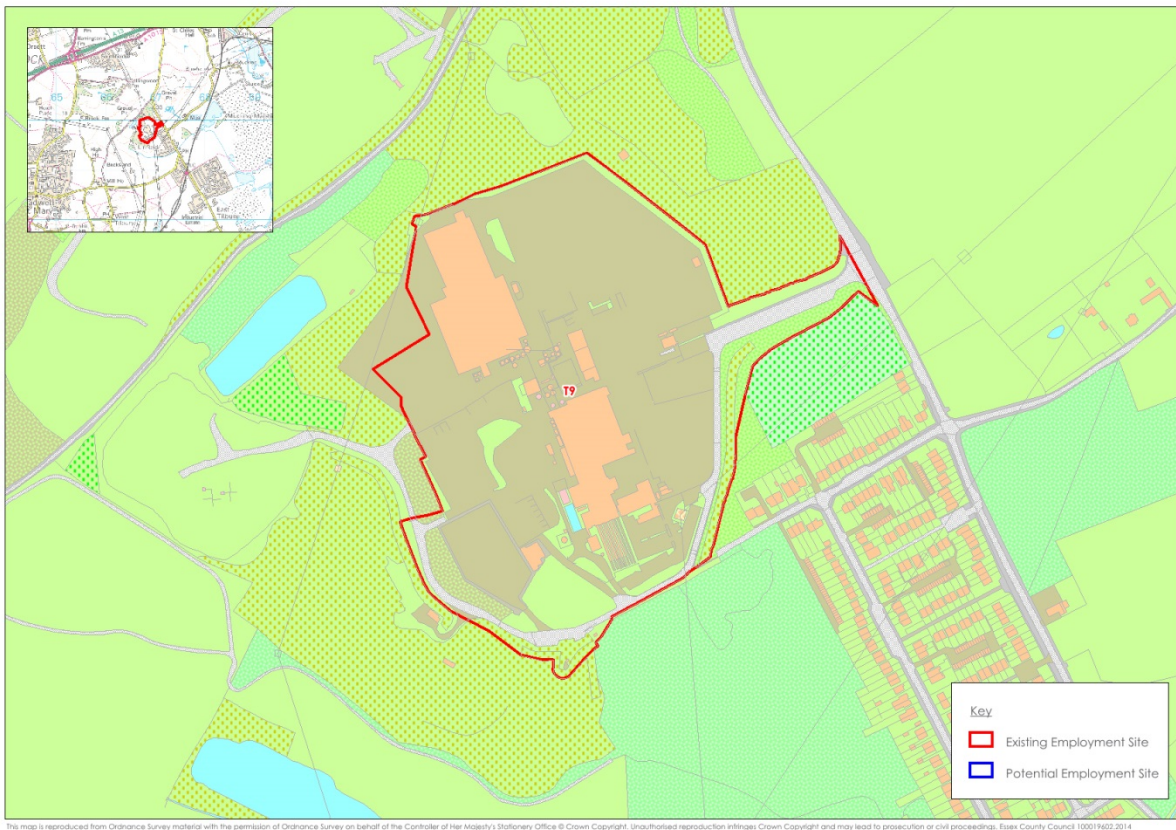

Sites T10, T11, T12, T13, T77 and T78 (T10, T11 and T13 excluded from assessment)

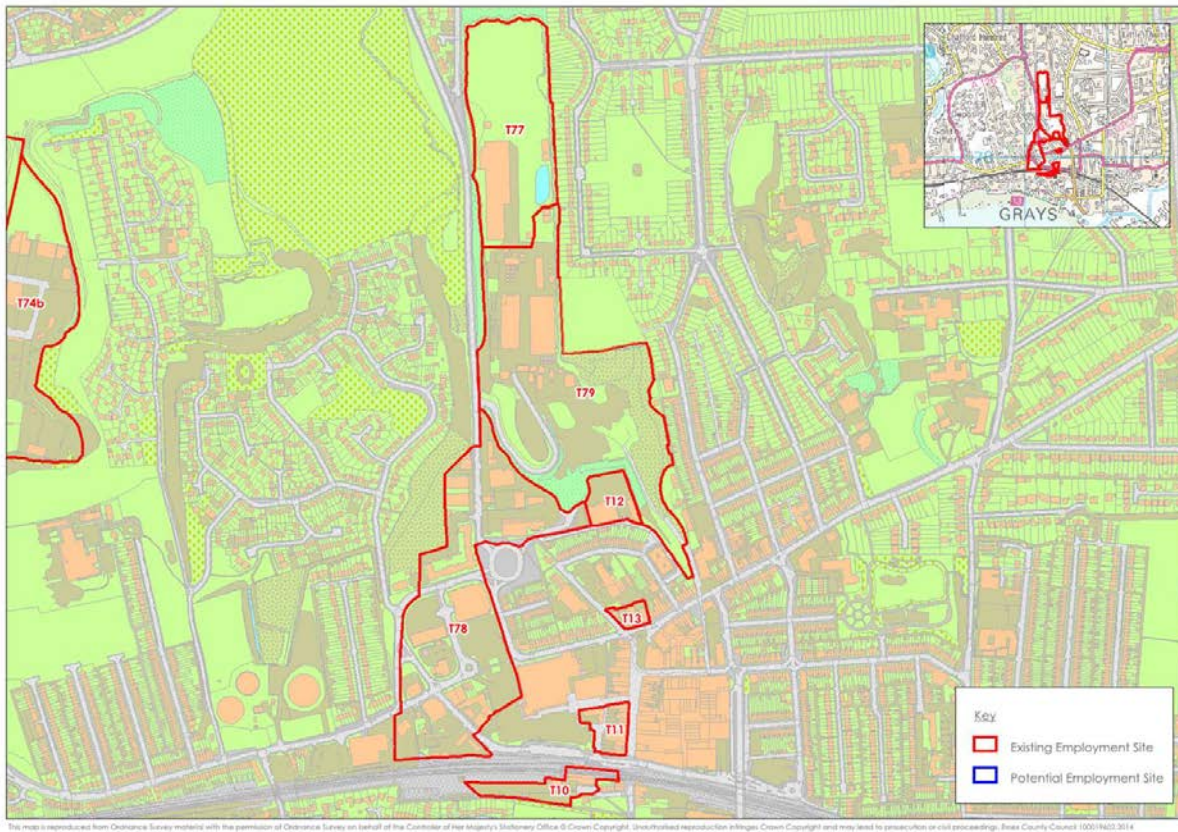

Sites T14 and T88

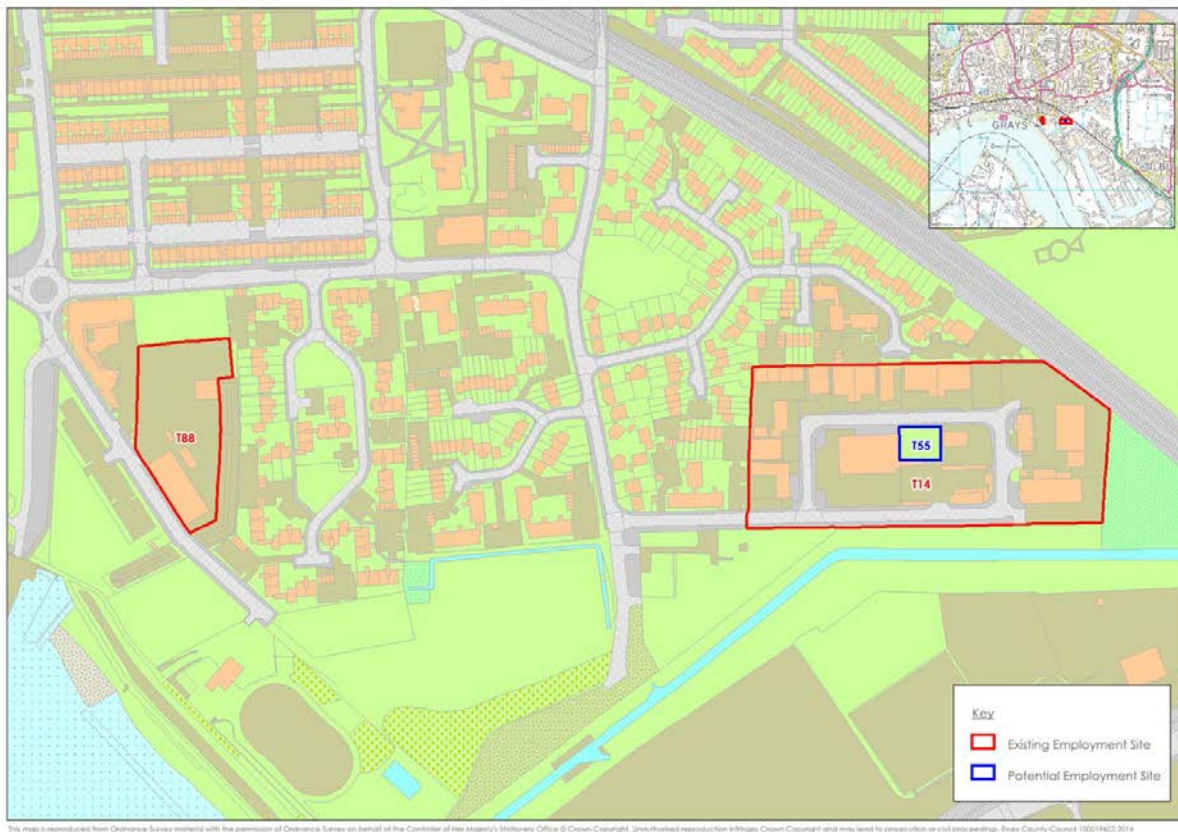

Site T15

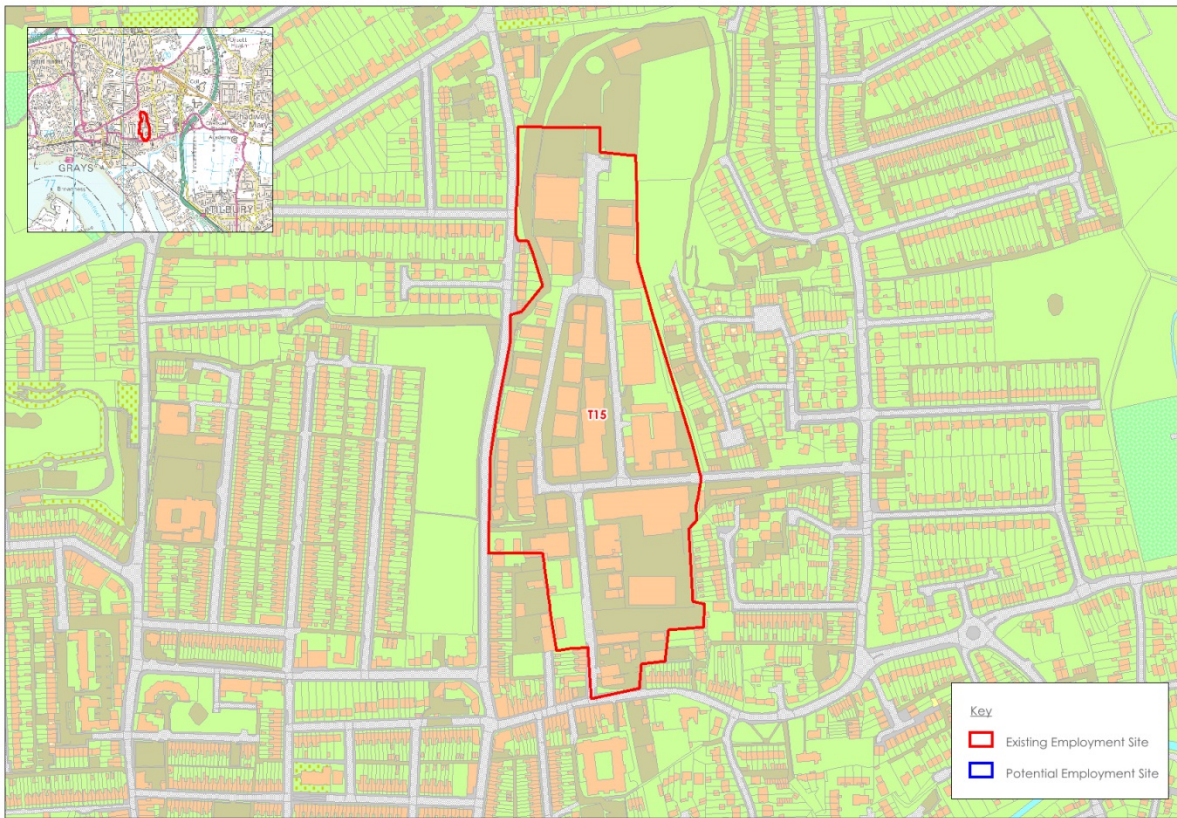

Site T16

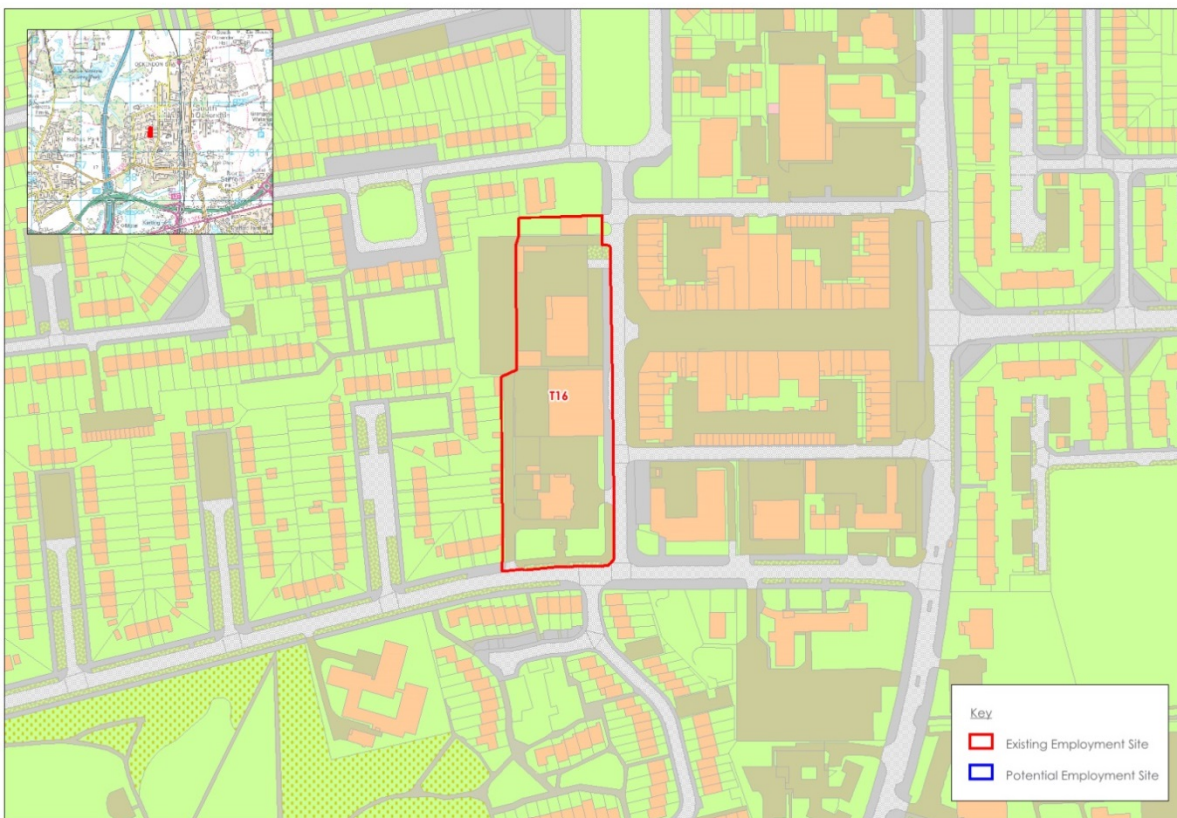

Sites T17, T58a and T76 (T58a excluded from assessment)

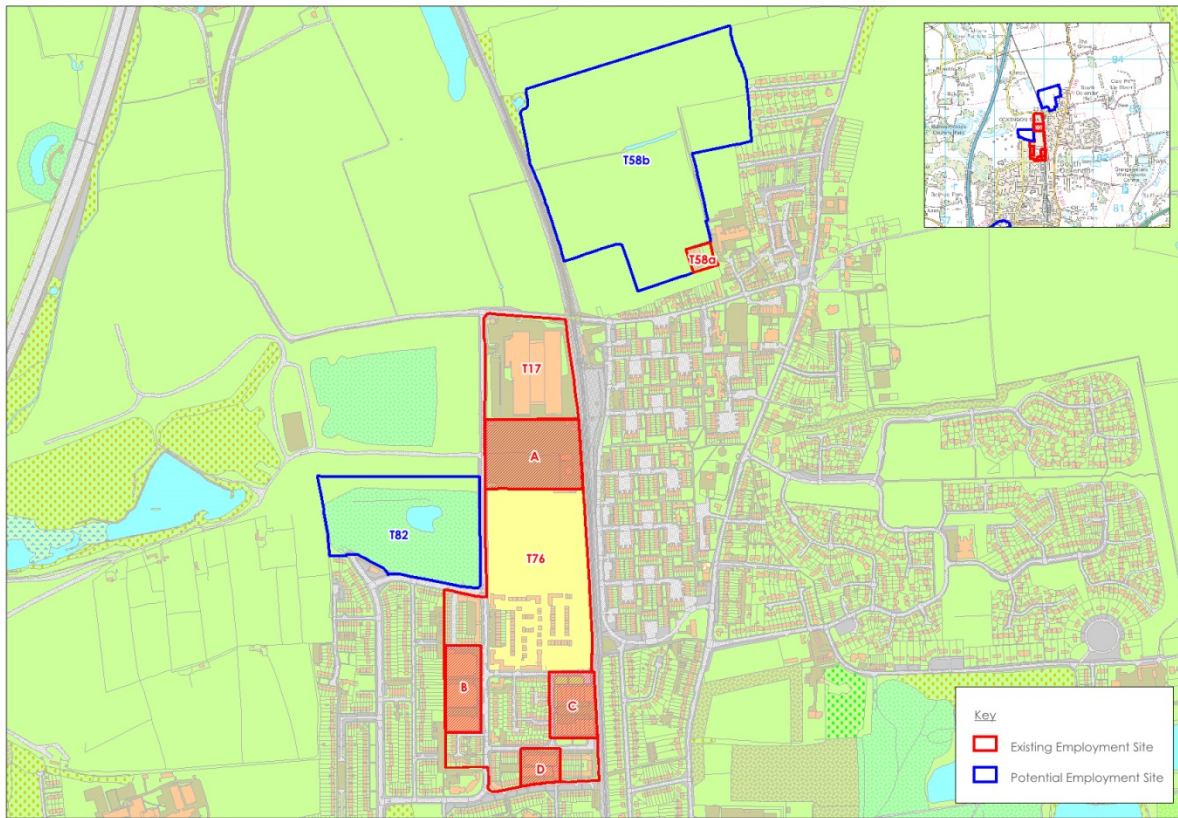

Site T18

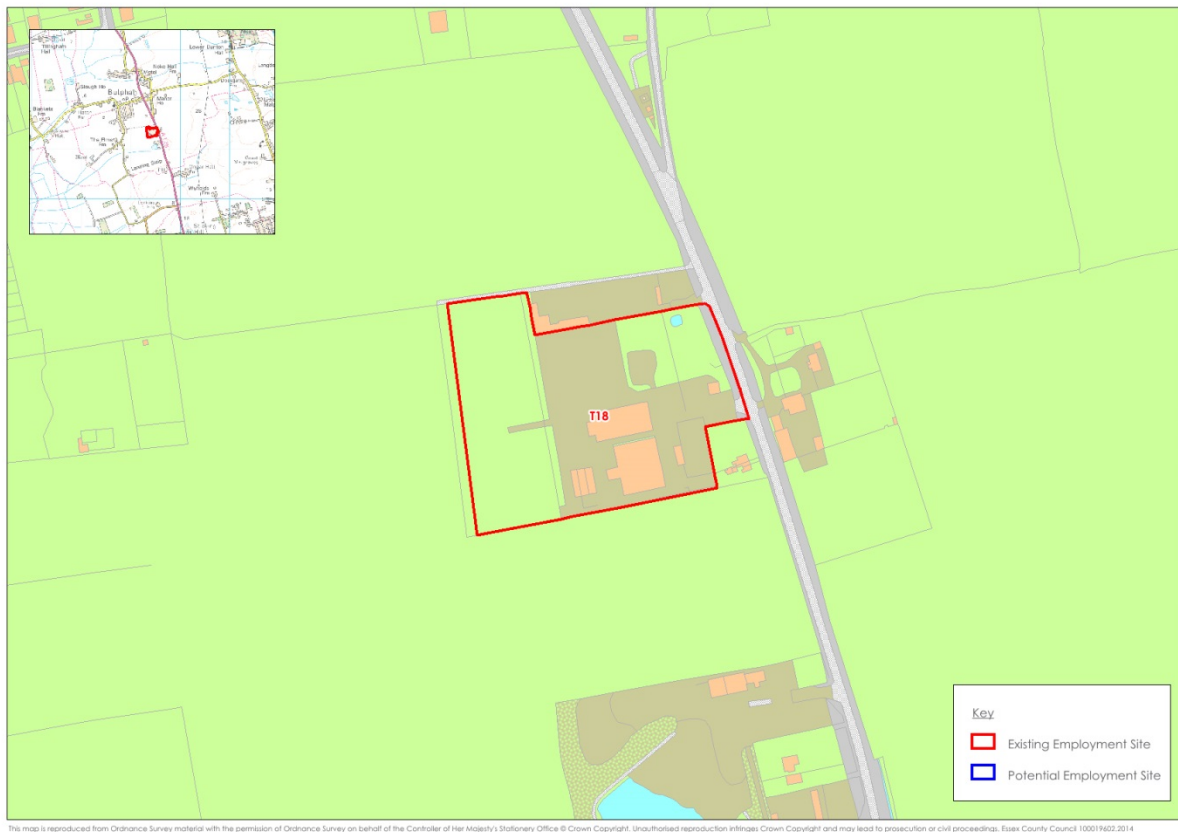

Sites T19 and T20

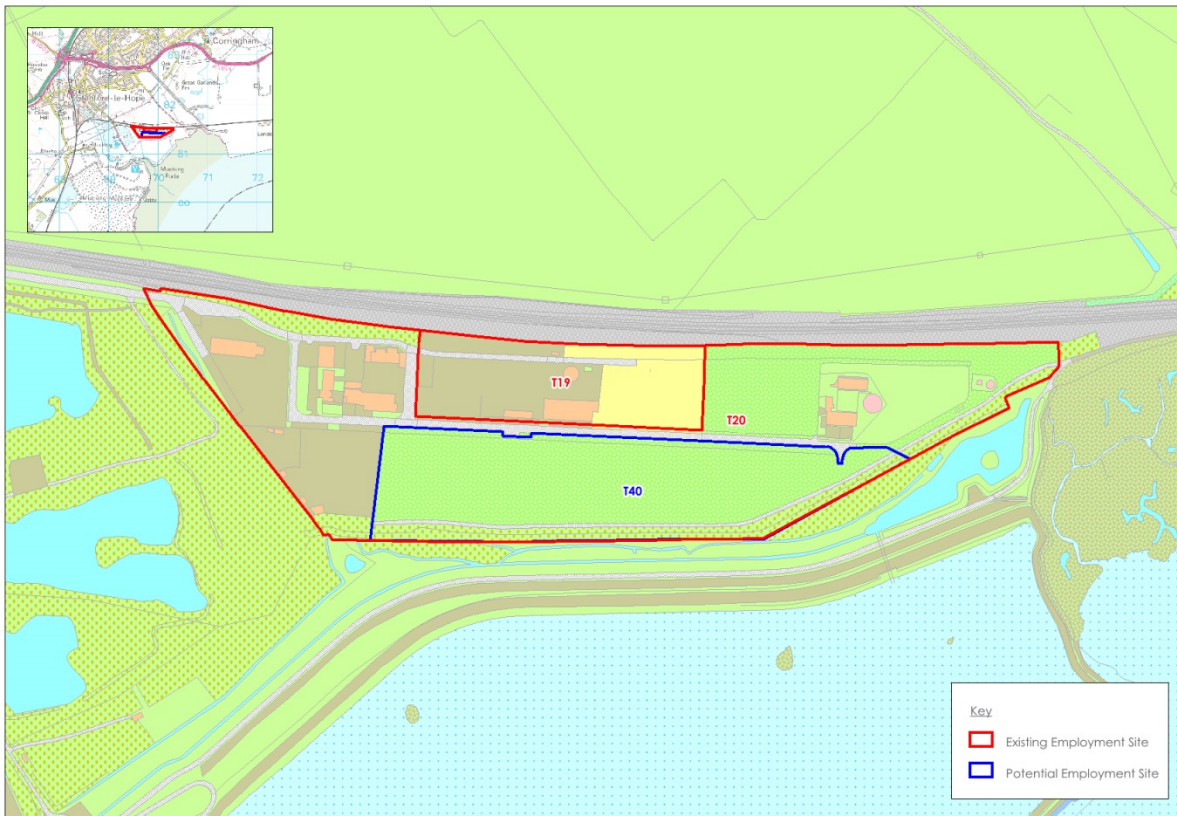

Site T21

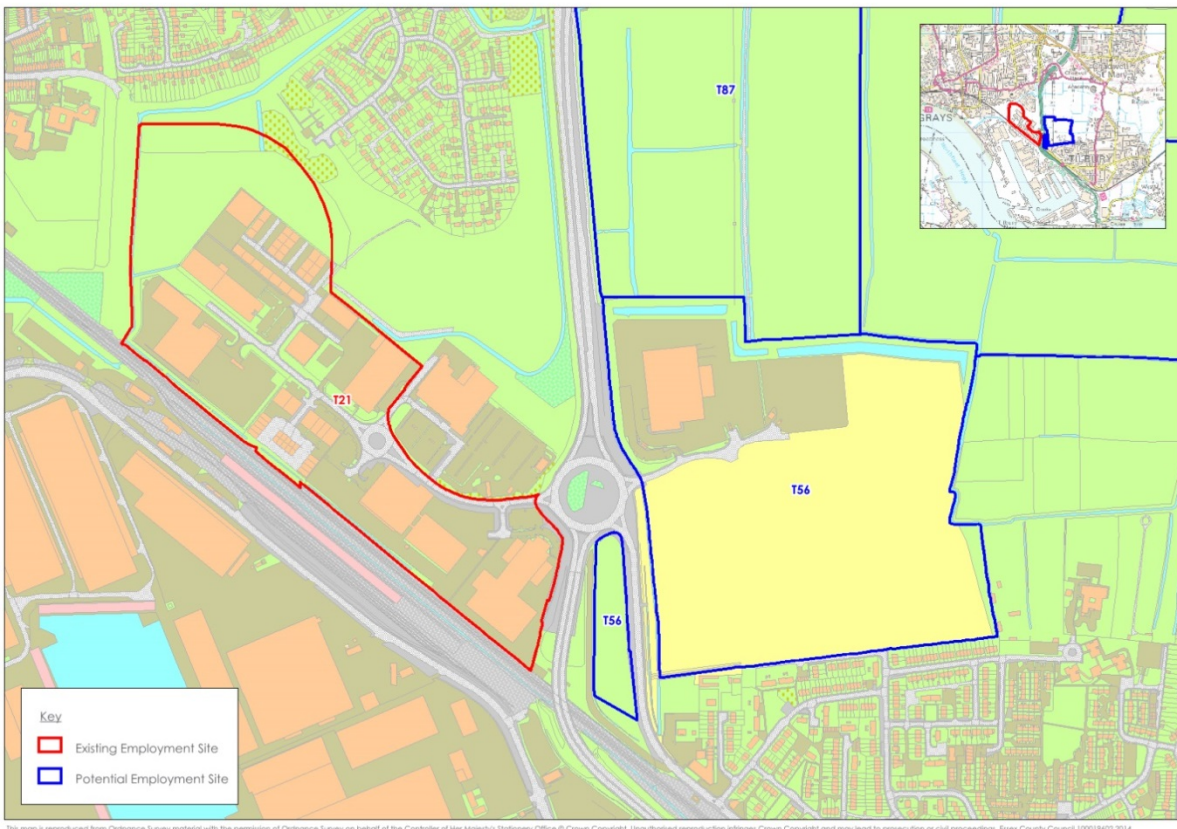

Sites T22 and T23

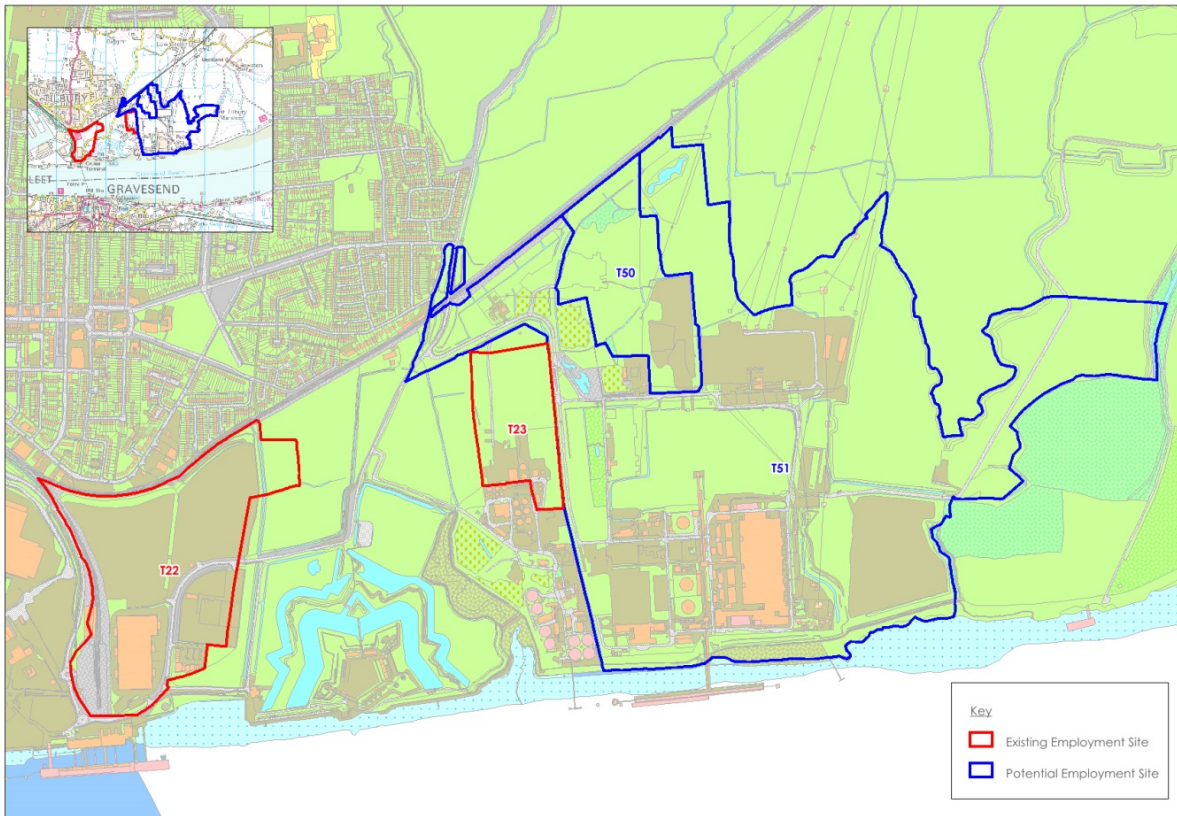

Sites T24, T30, T31, T64a, T65 and T66 (T64a excluded from assessment)

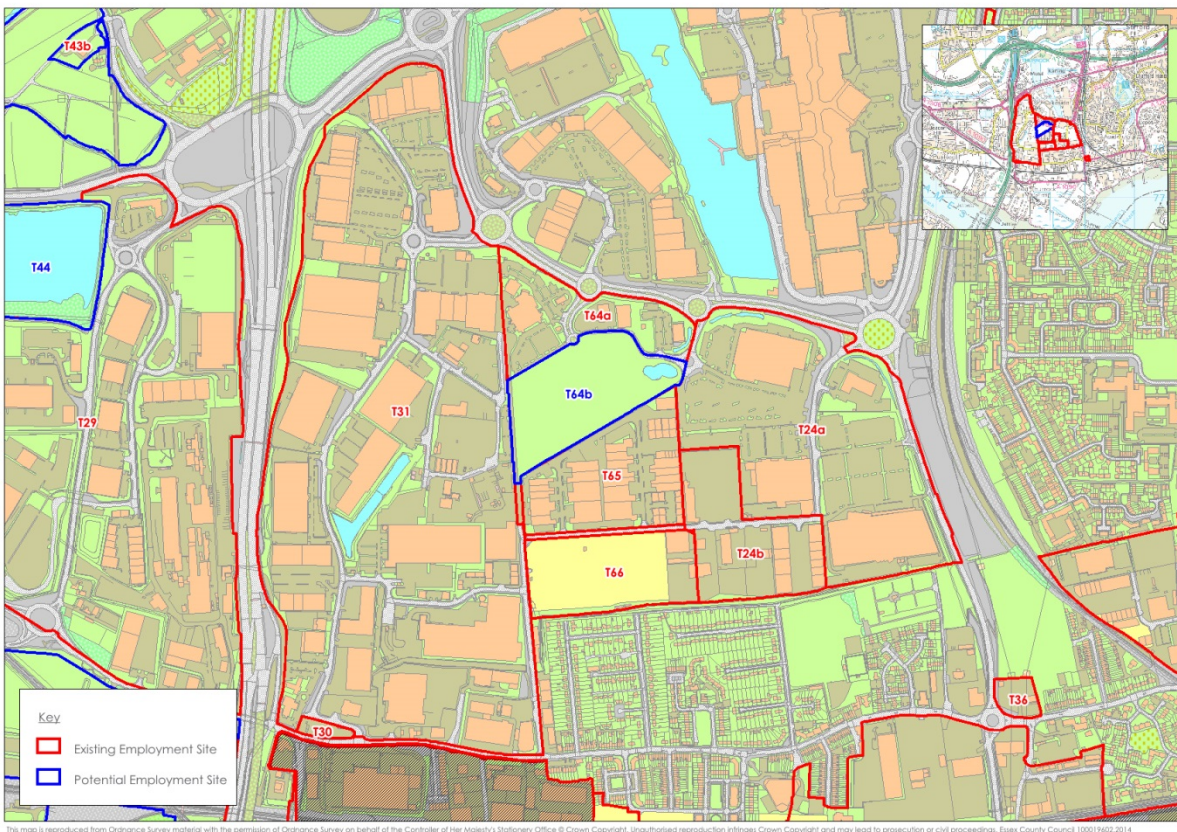

Sites T25, T61, T62, T69 and T70

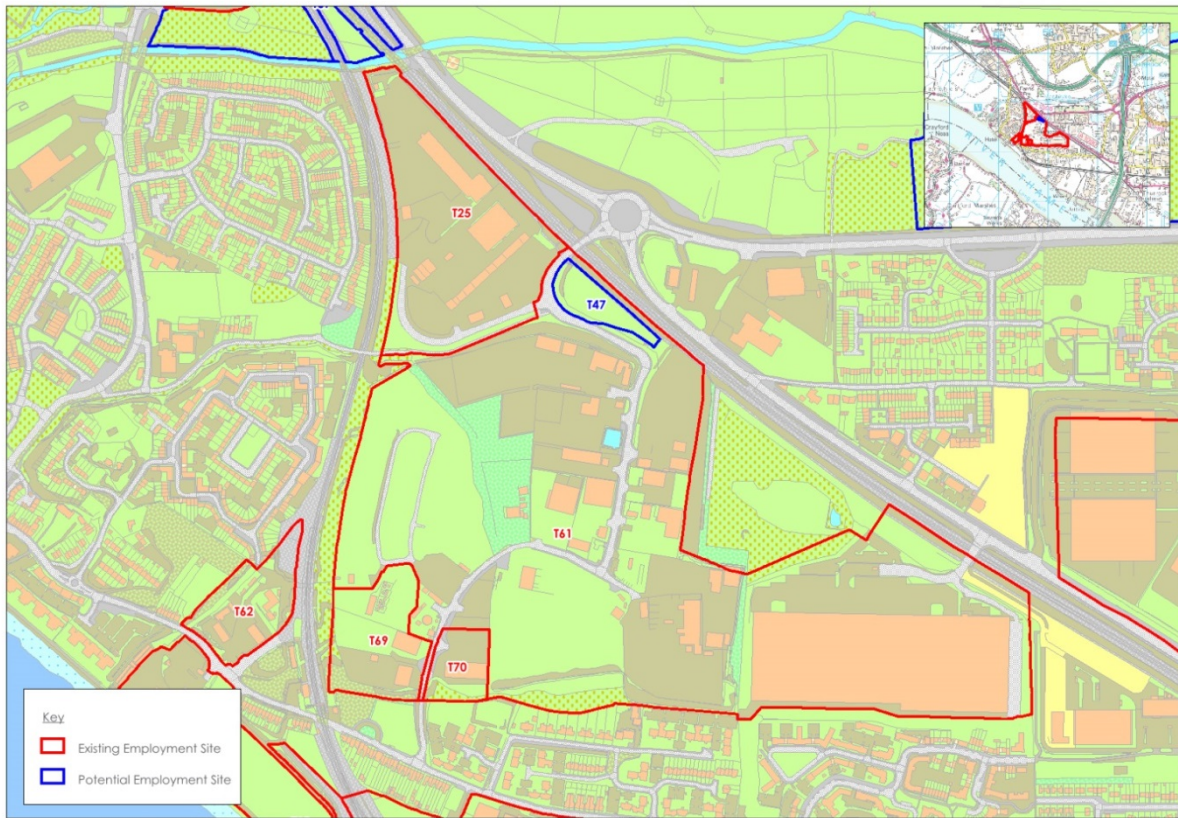

Sites T26, T27, T63, T67, T68 and T71 (T68 and T71 excluded from assessment)

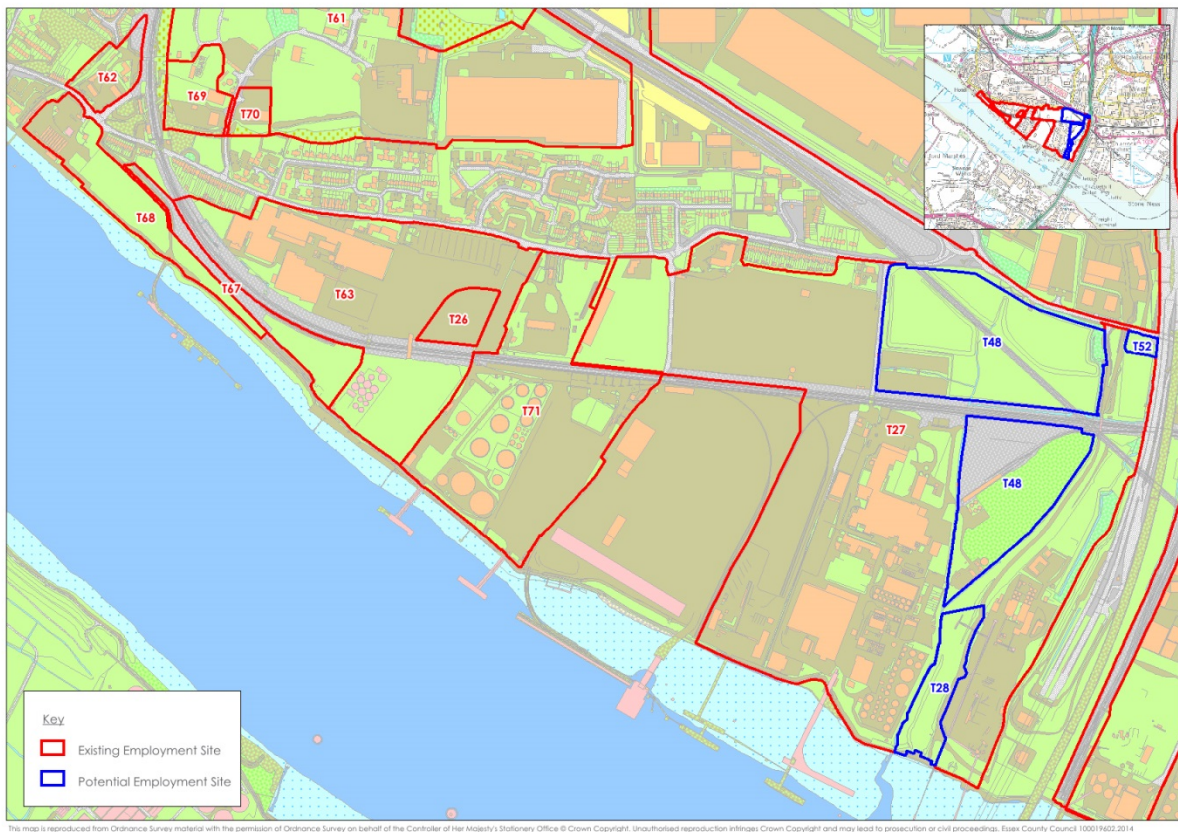

Site T29 and T43b

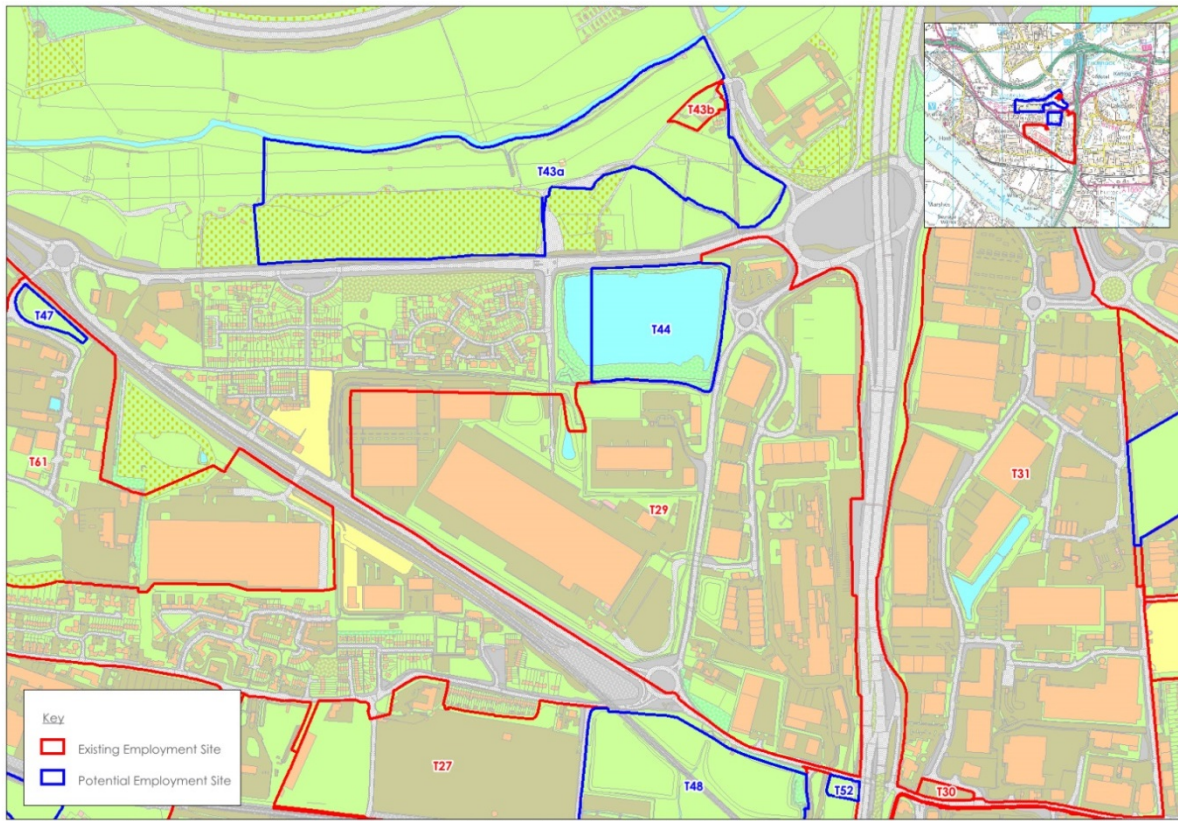

Sites T32, T35, T38, T54a, T72, and T85 (T72 excluded from assessment)

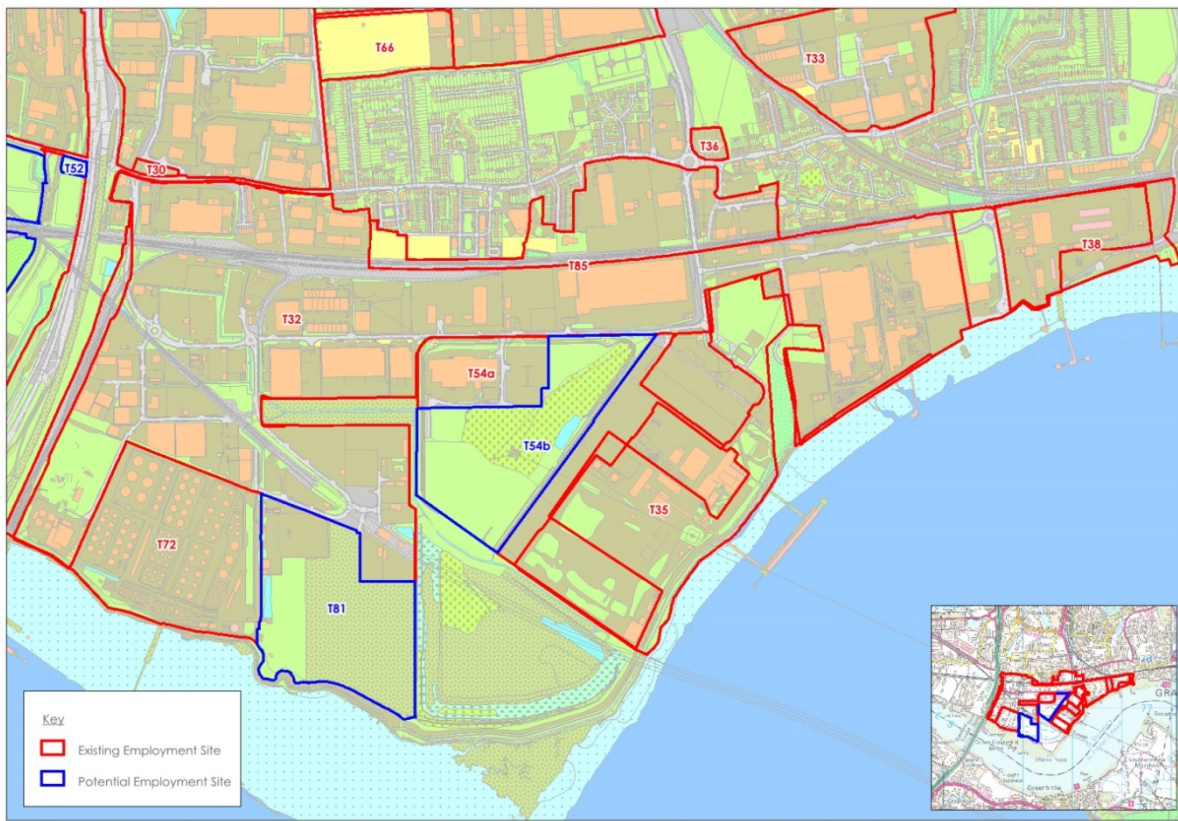

Sites T33 and T36 (T36 excluded from assessment)

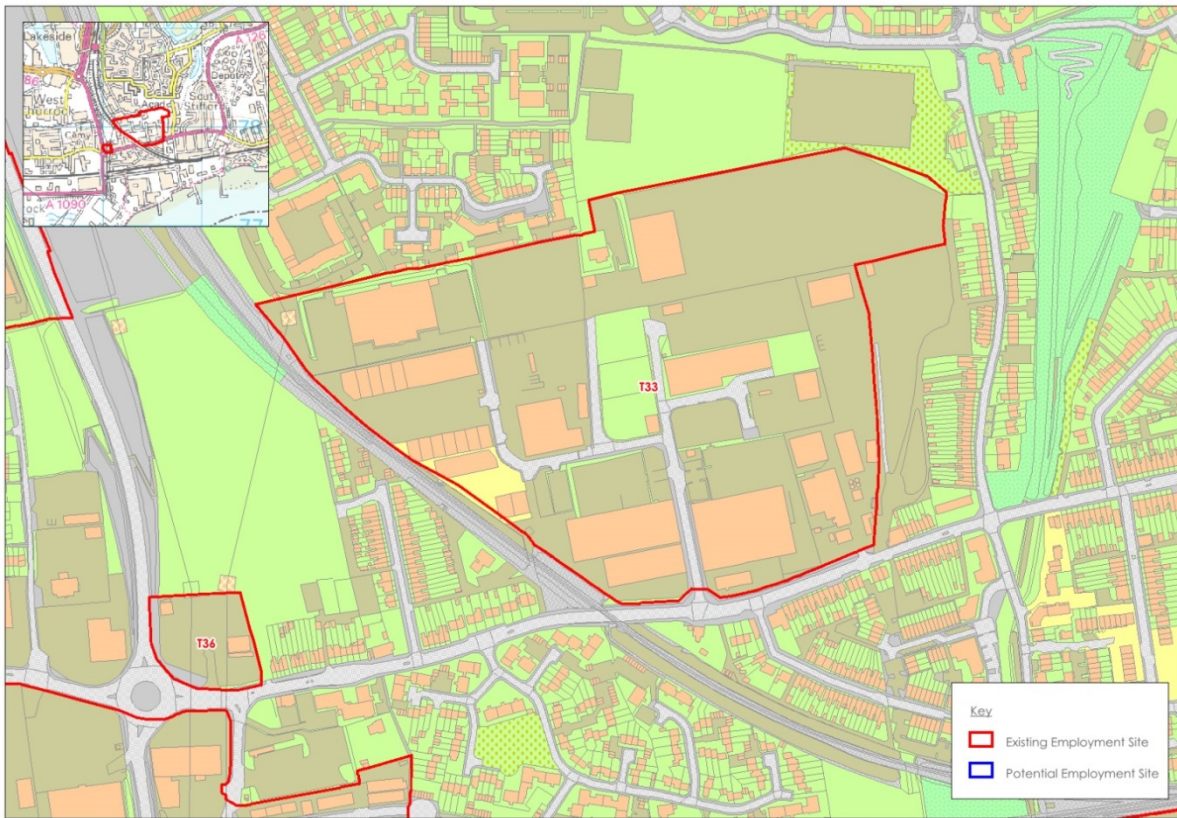

Site T34 (excluded from assessment)

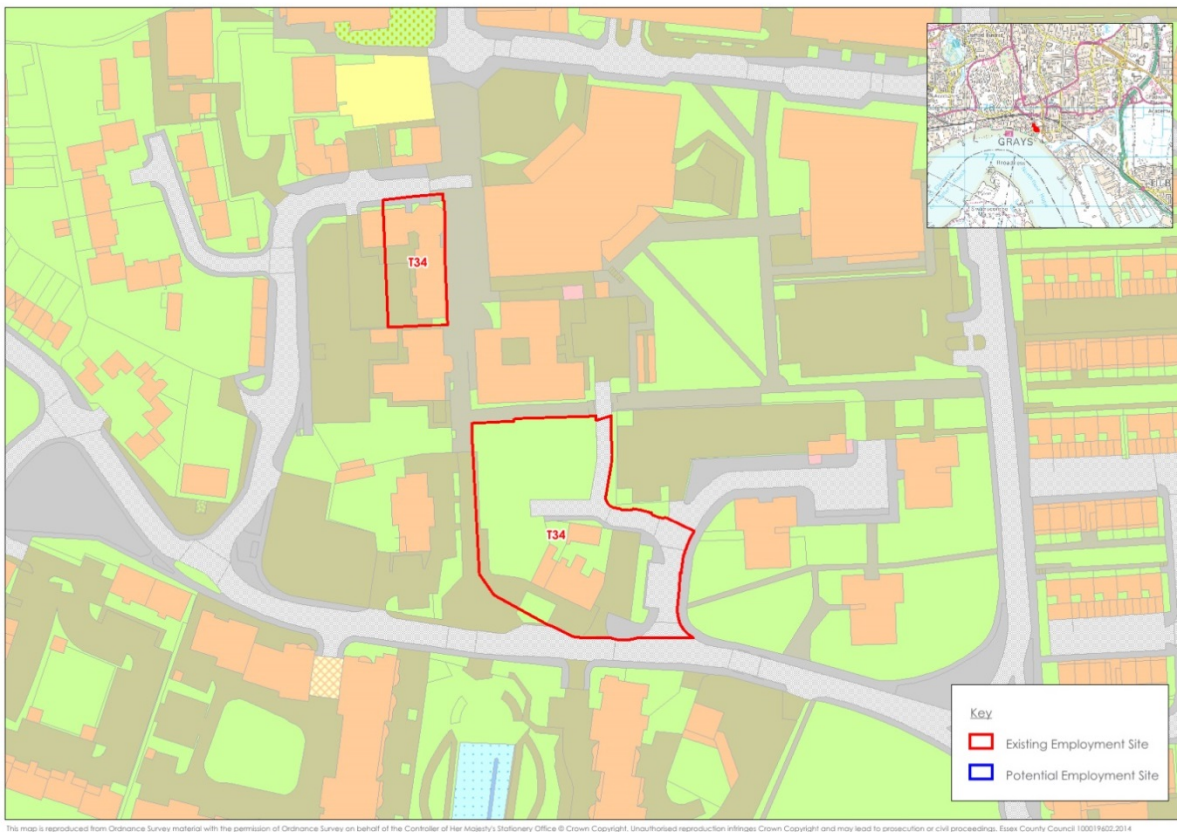

Sites T37 and T60

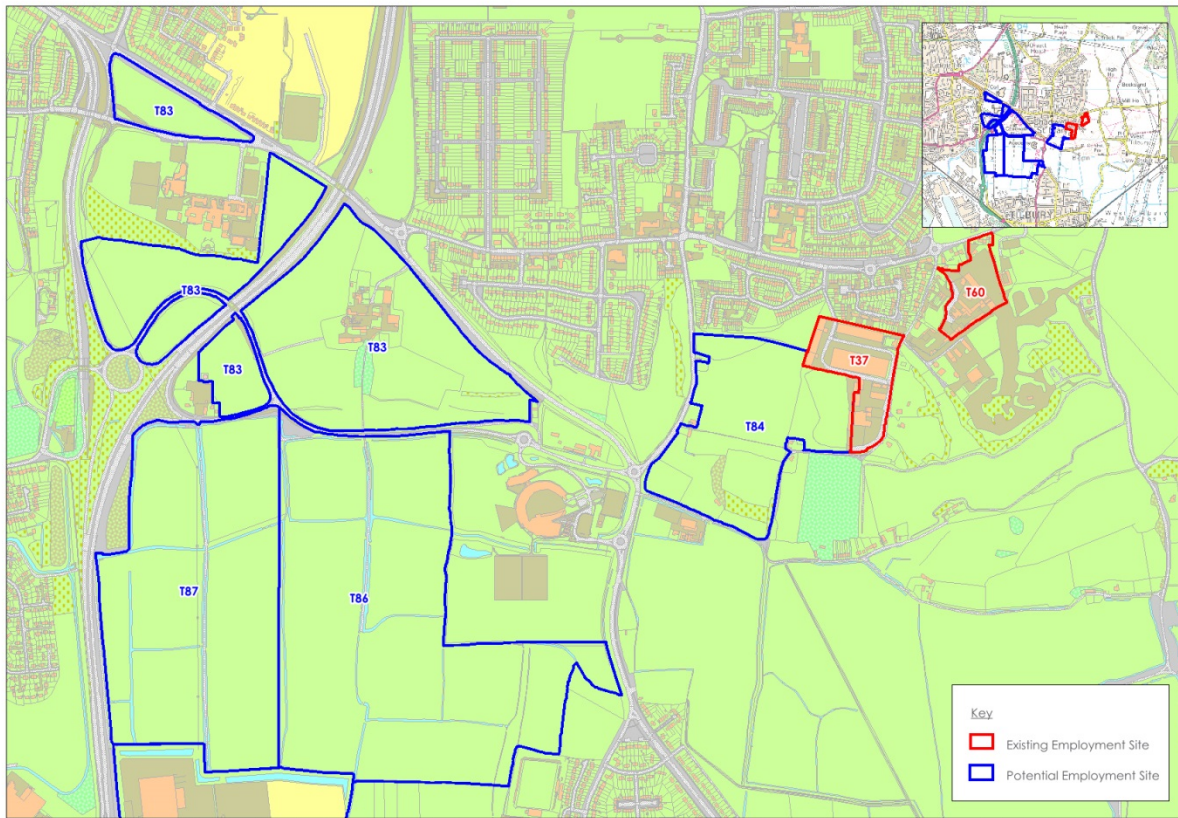

Site T46

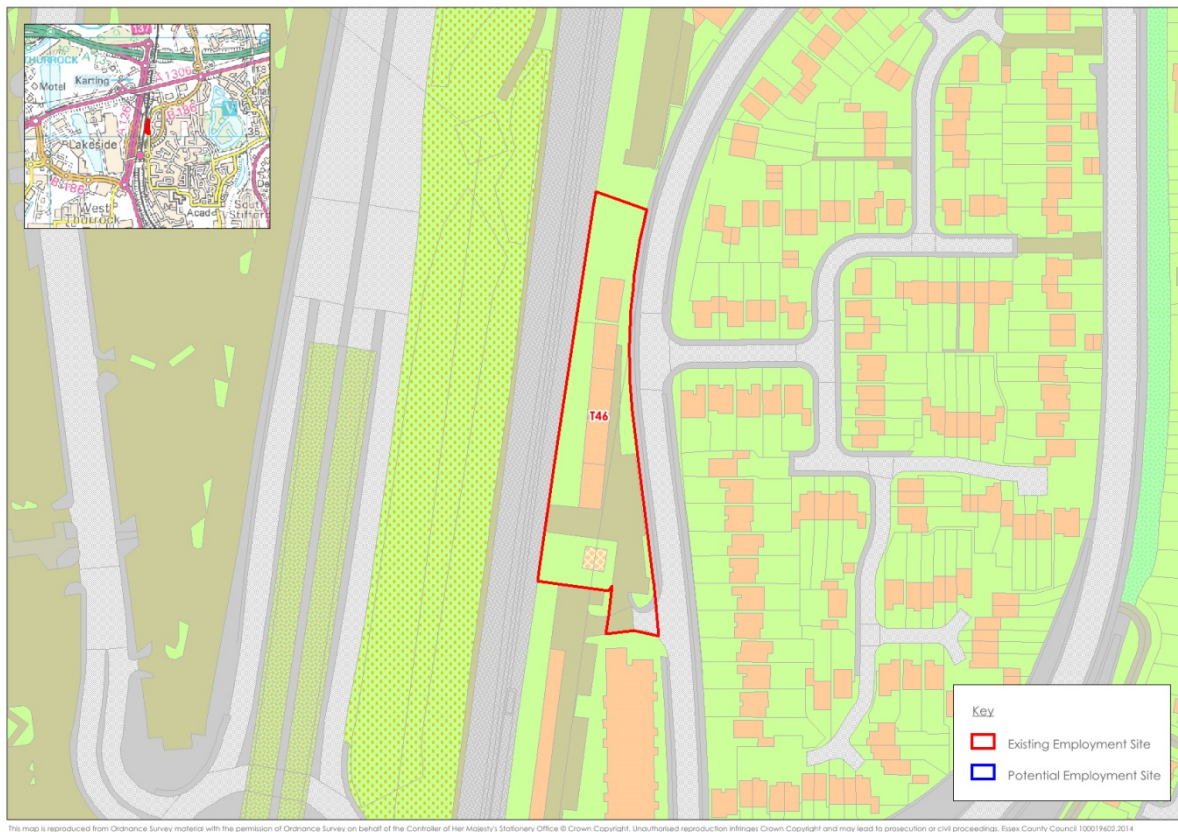

Site T59a

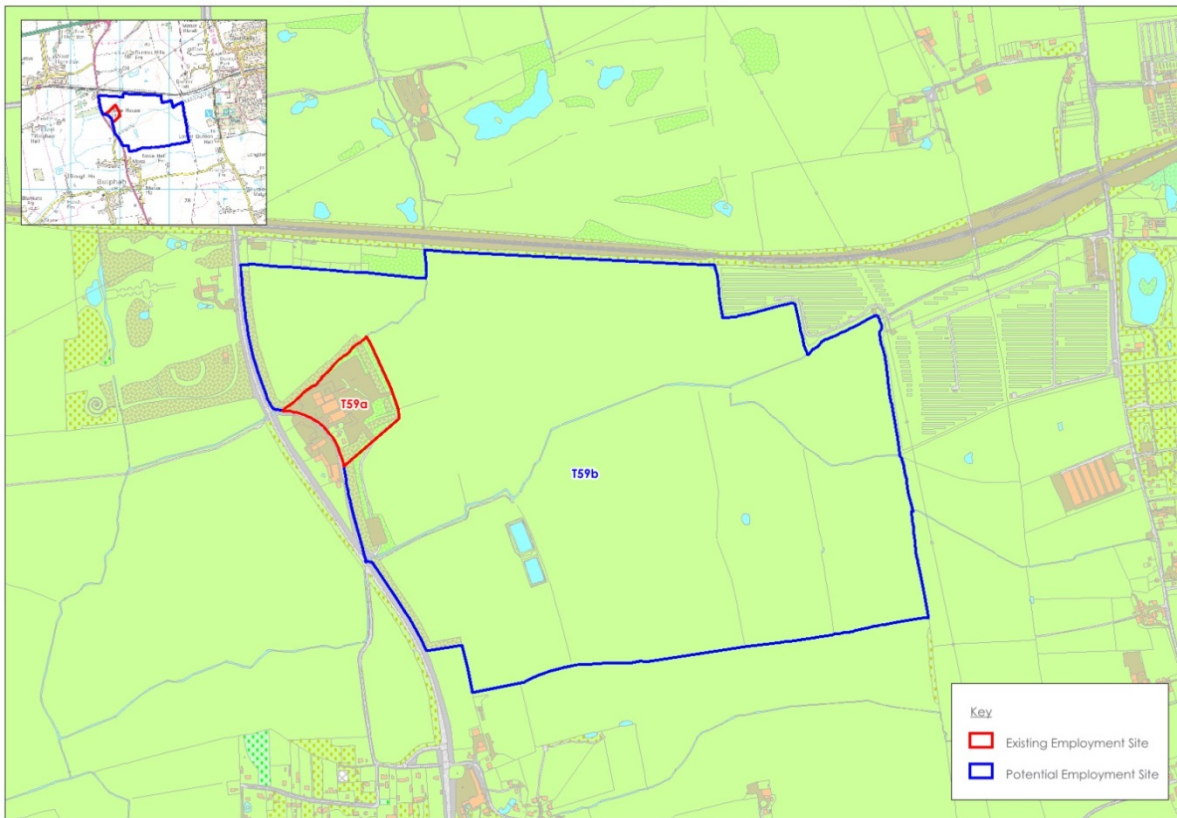

Sites T73, T74a and T74b (T74a excluded from assessment)

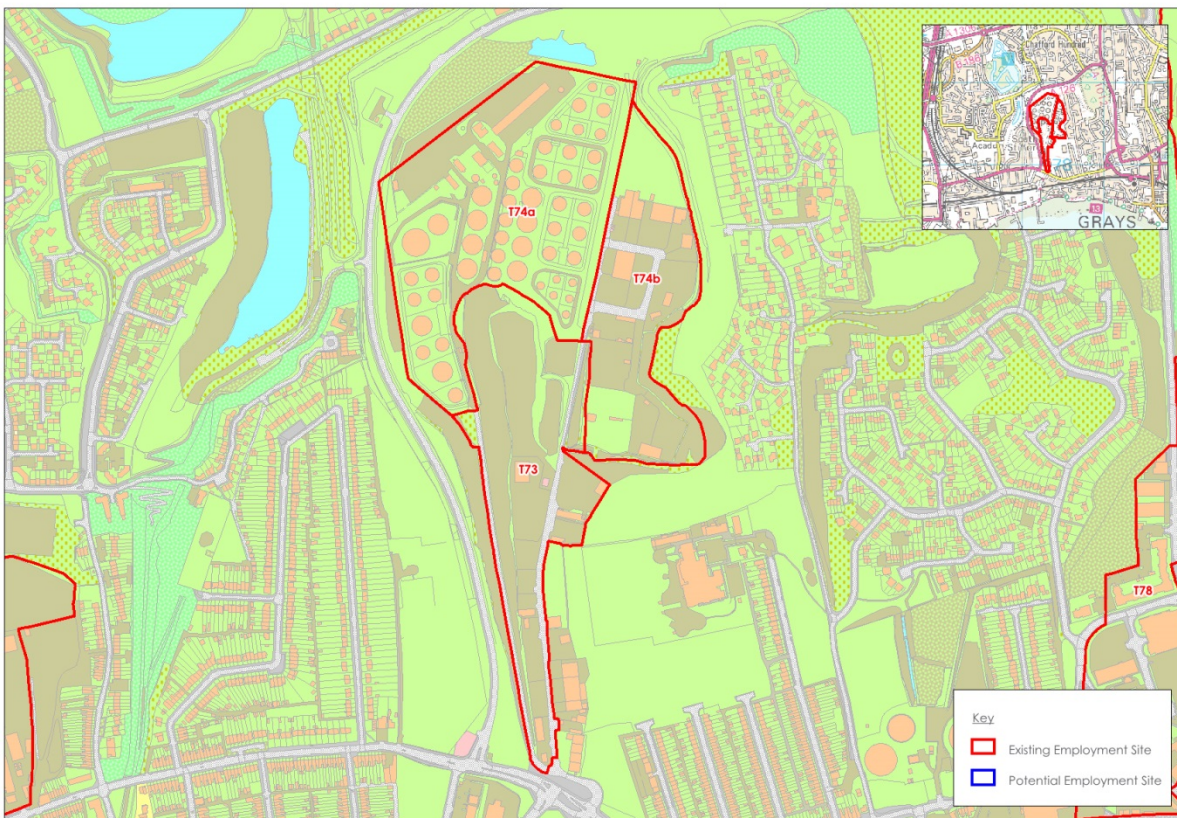

Site T80

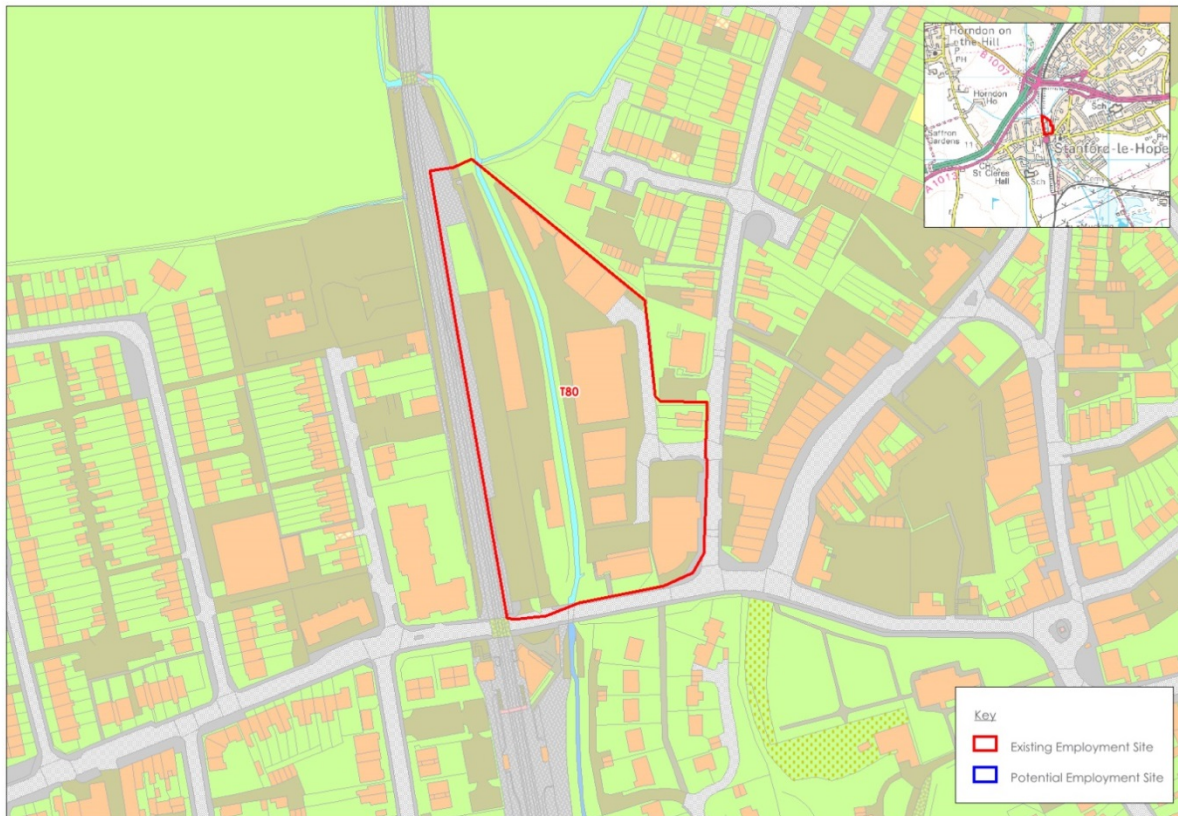

Potential Sites

Basildon

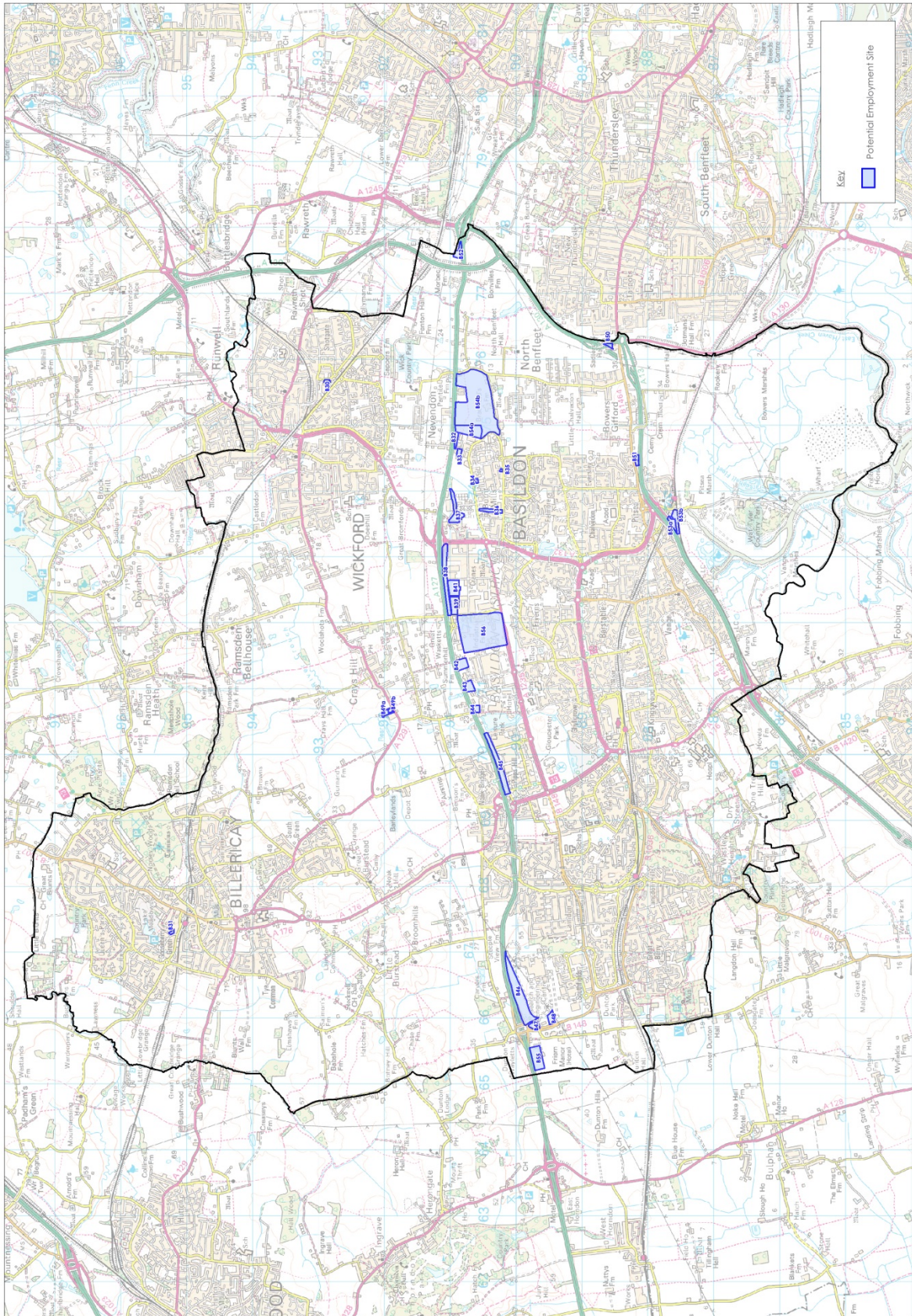

Site B31

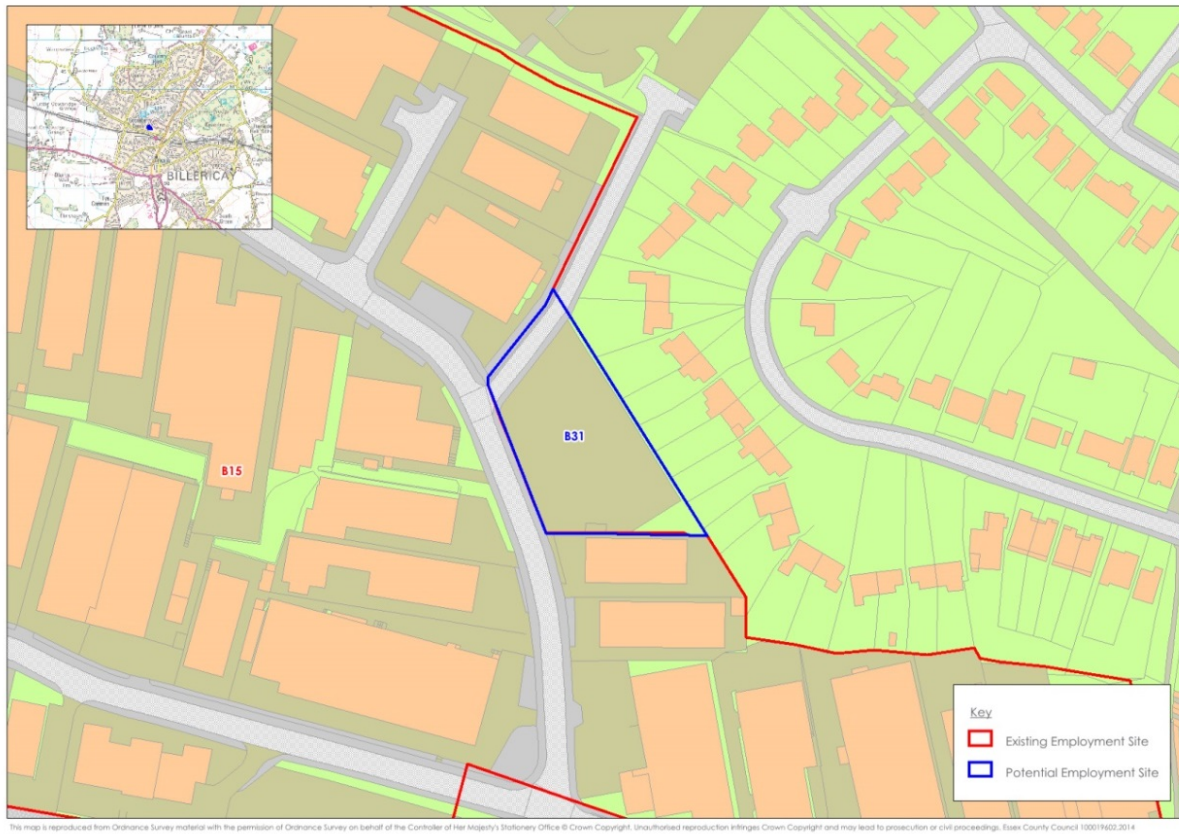

Site B18

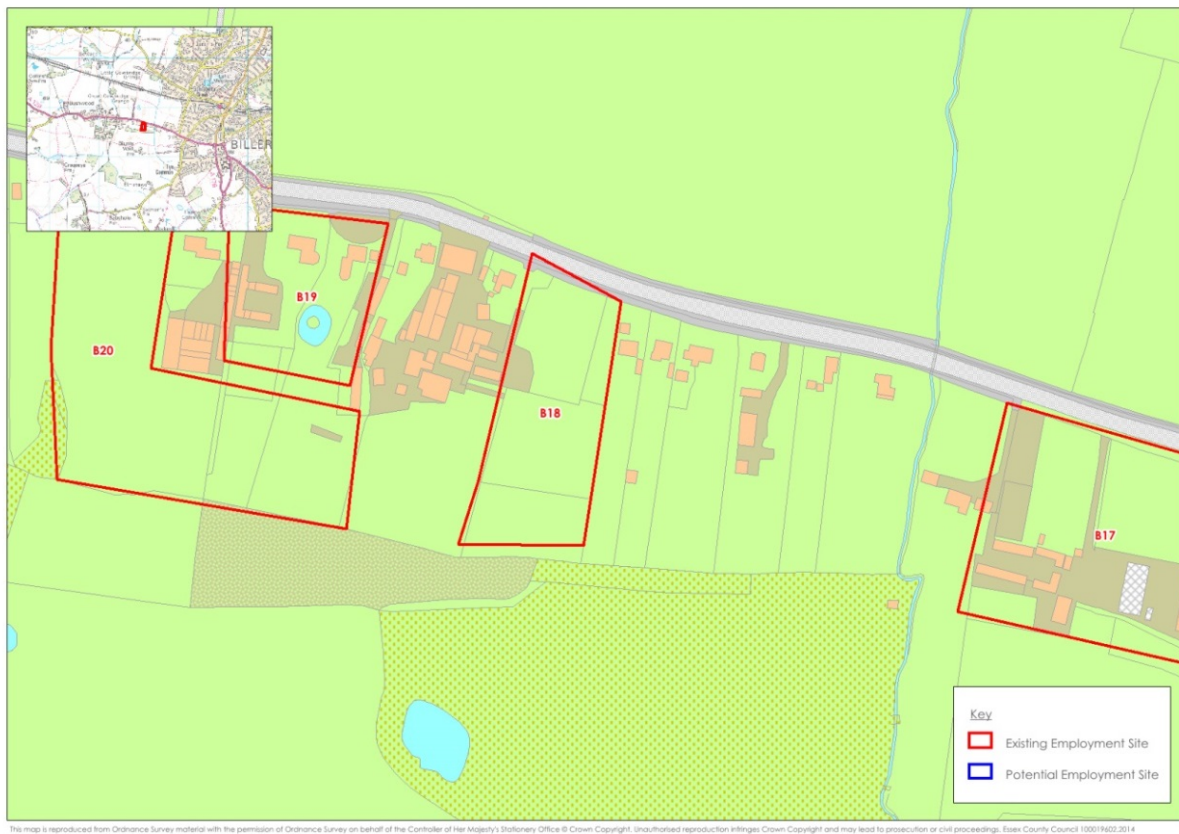

Site B20

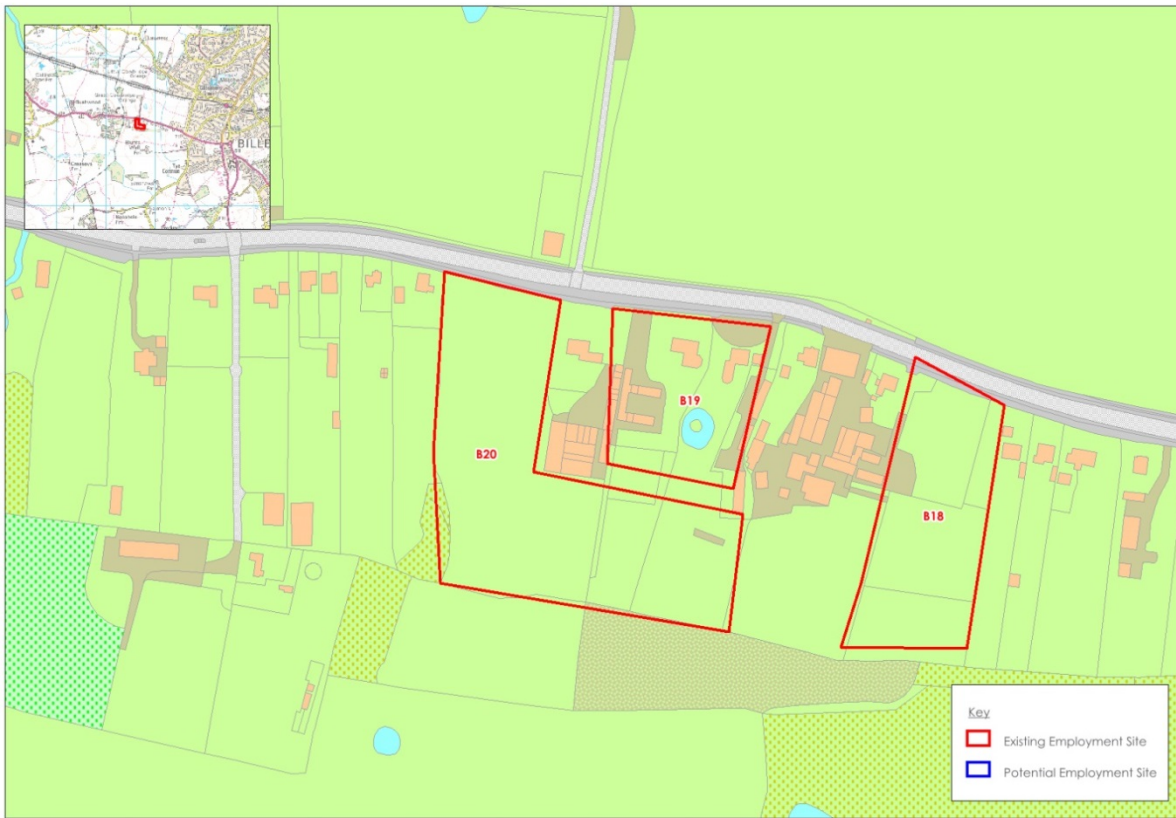

Site B26/B51

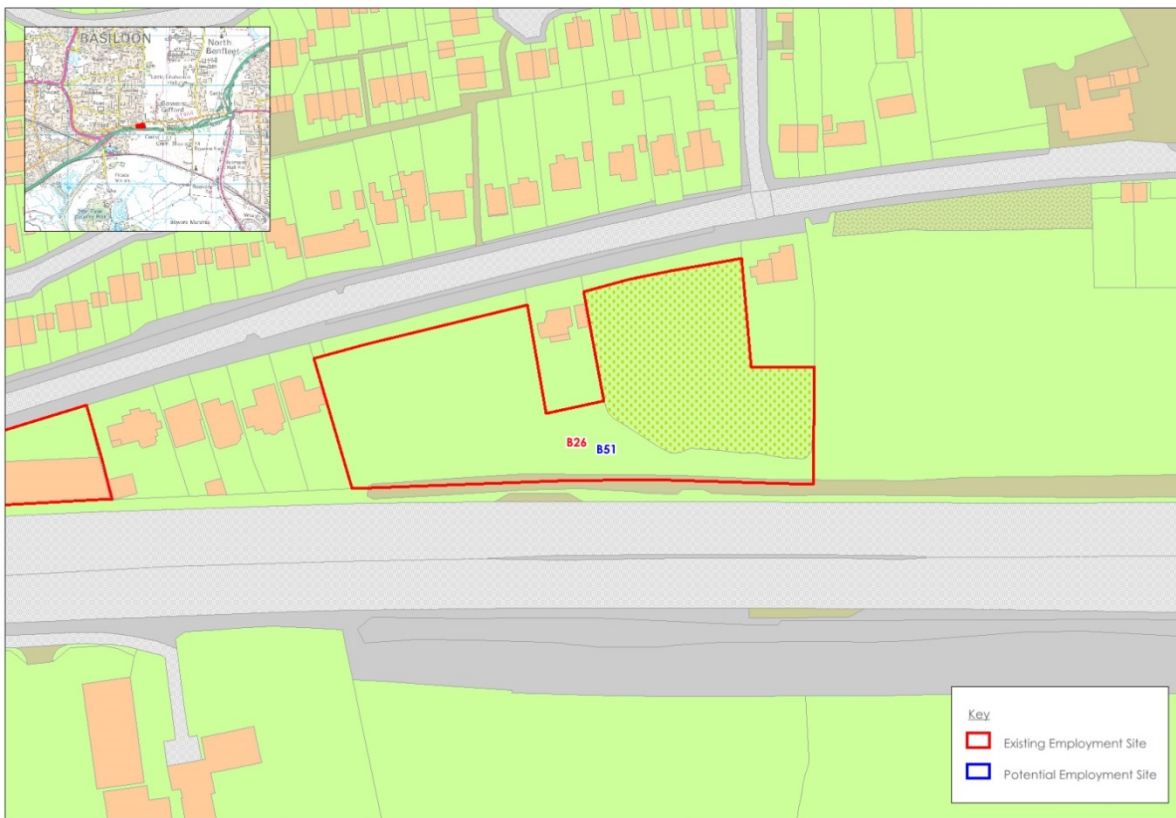

Site B50

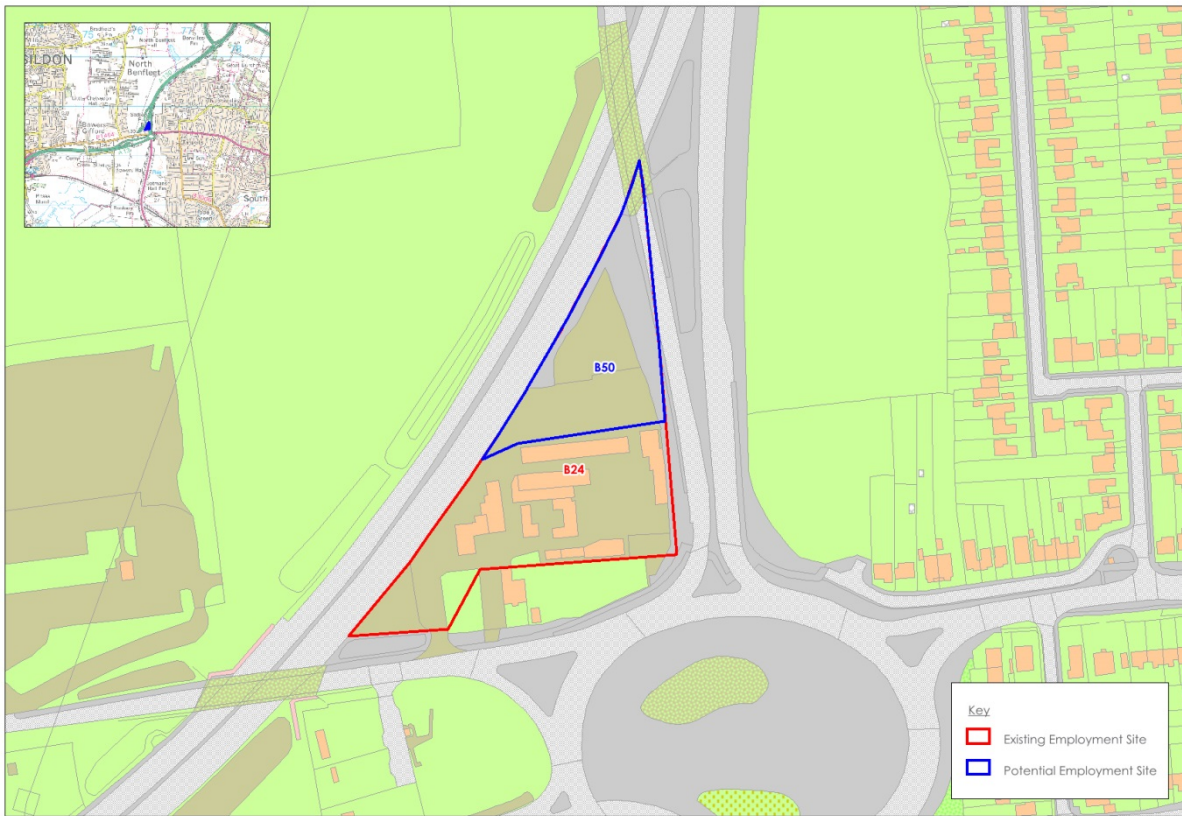

Site B53a

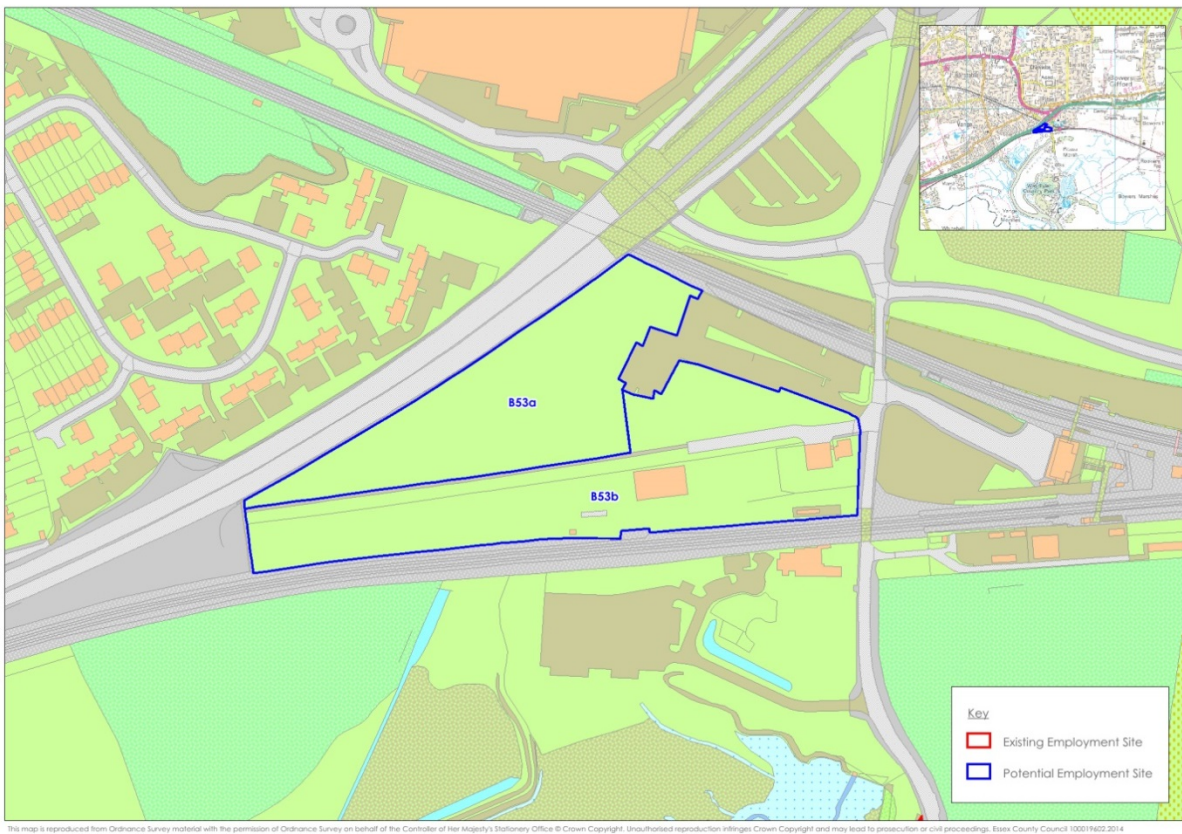

Site B49b

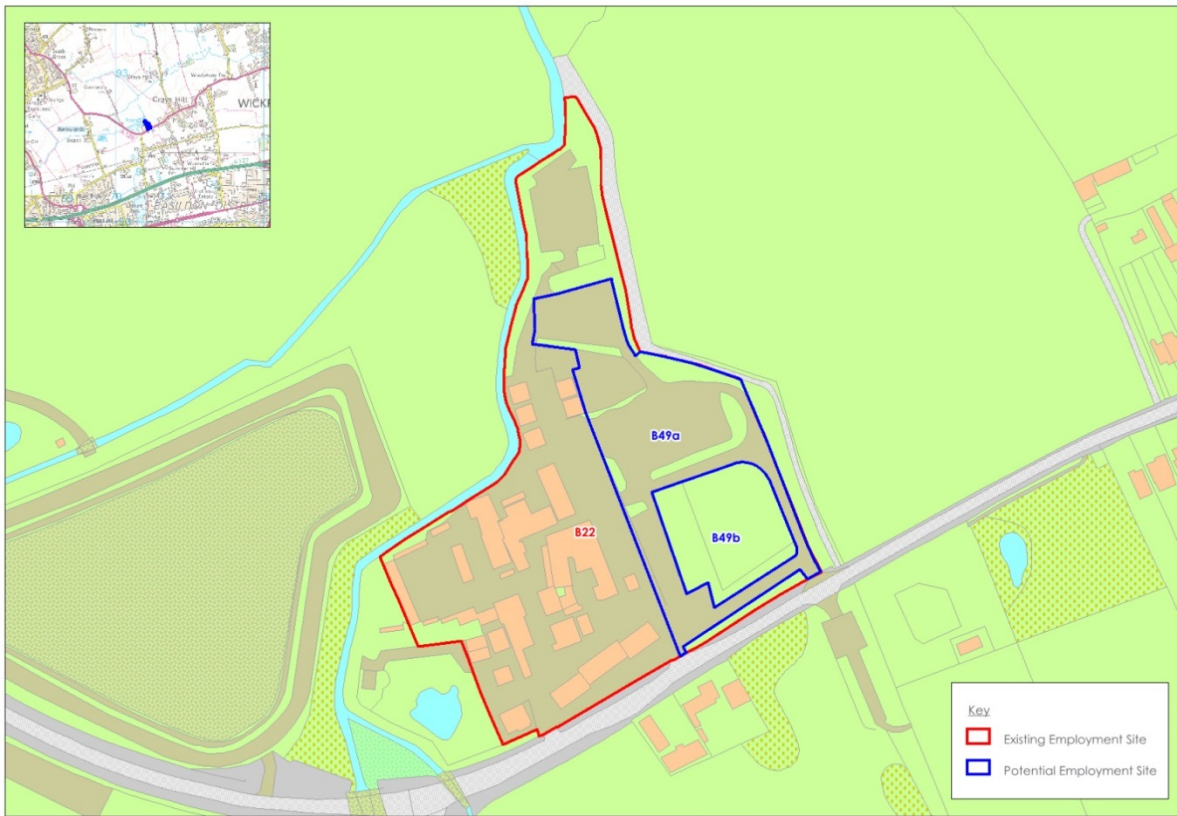

Site B32

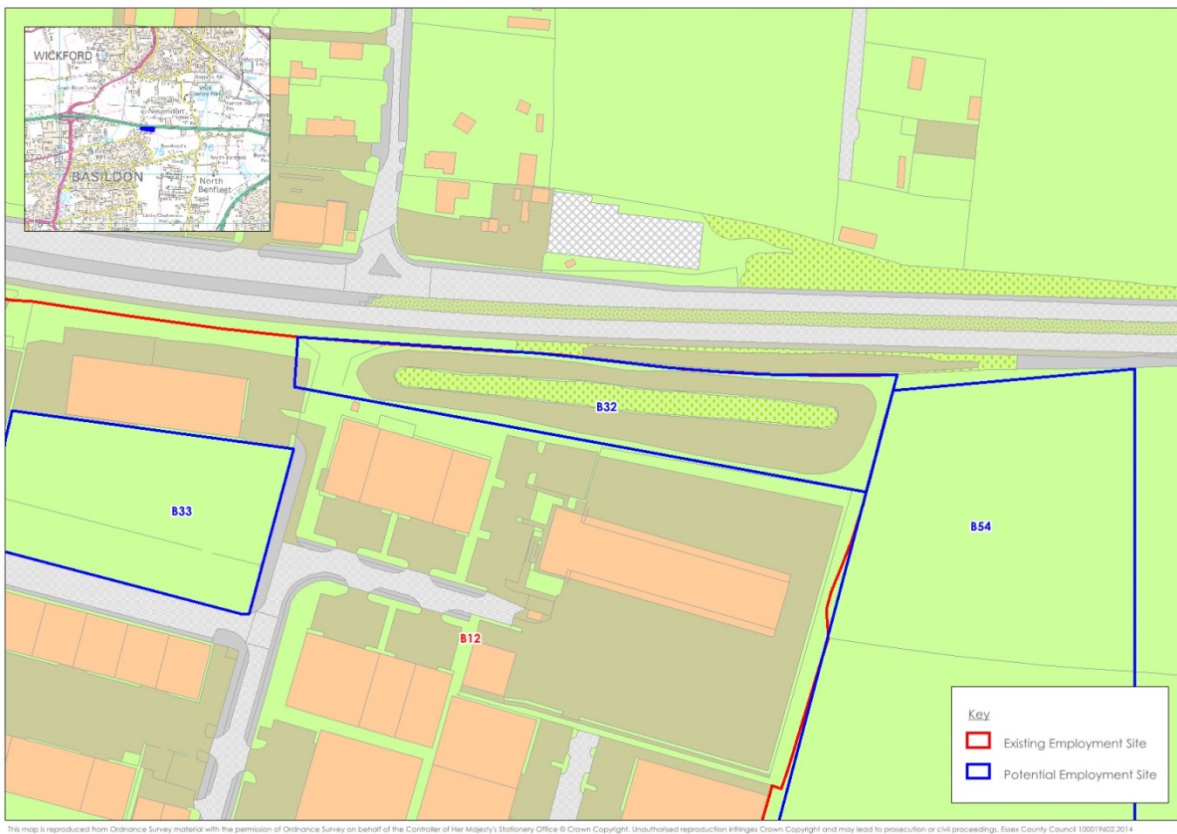

Site B33

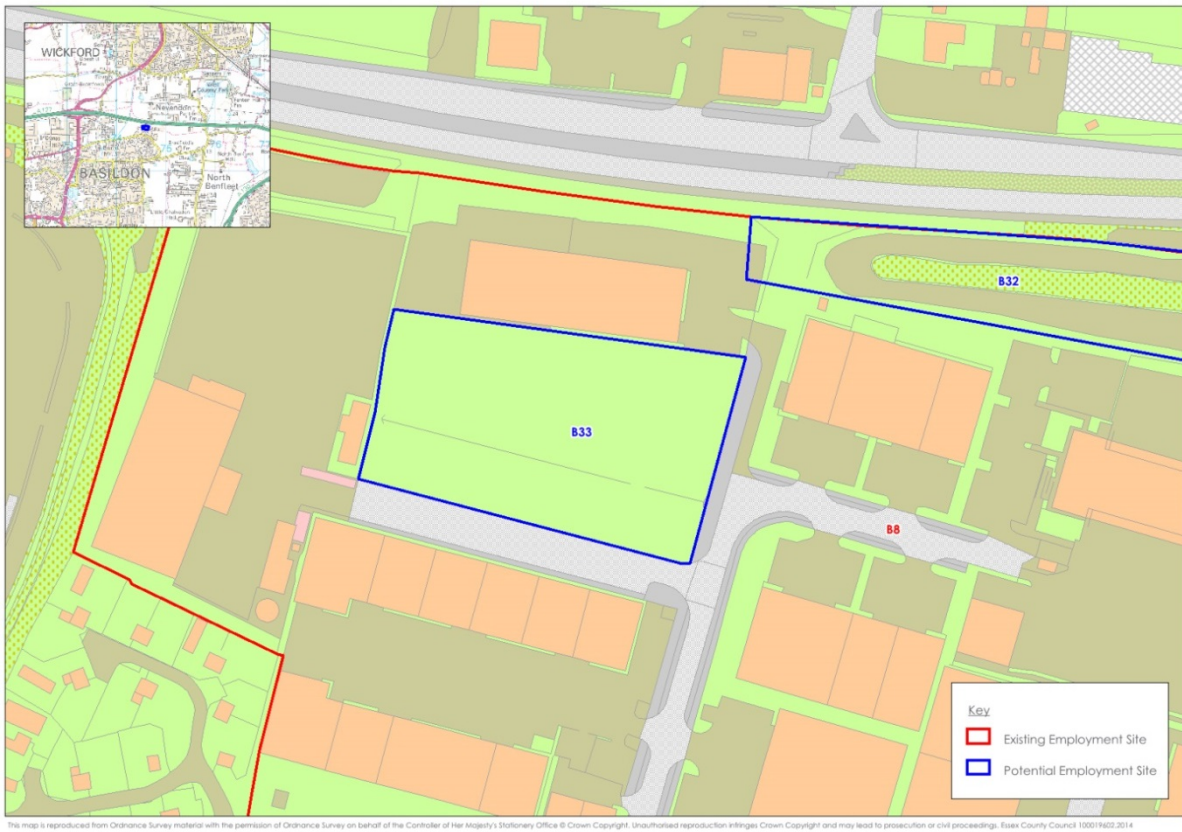

Site B34

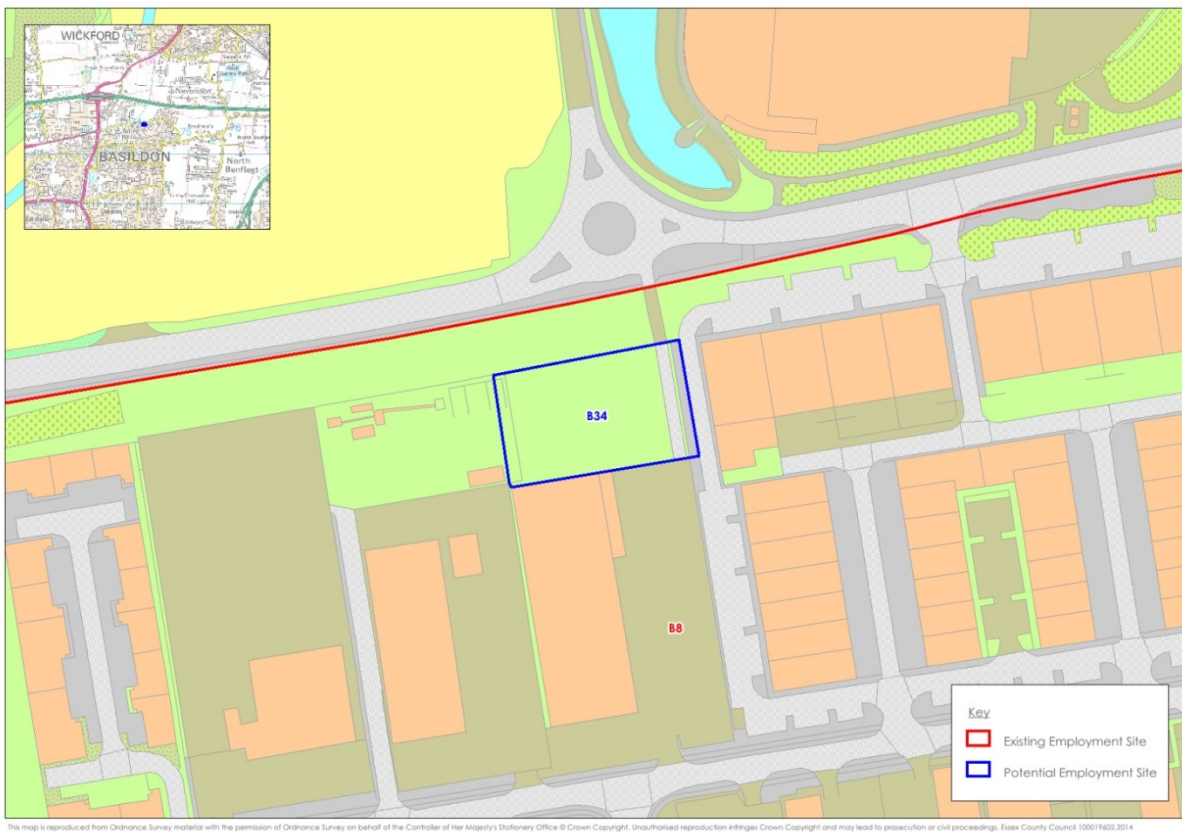

Site B35 (excluded from assessment)

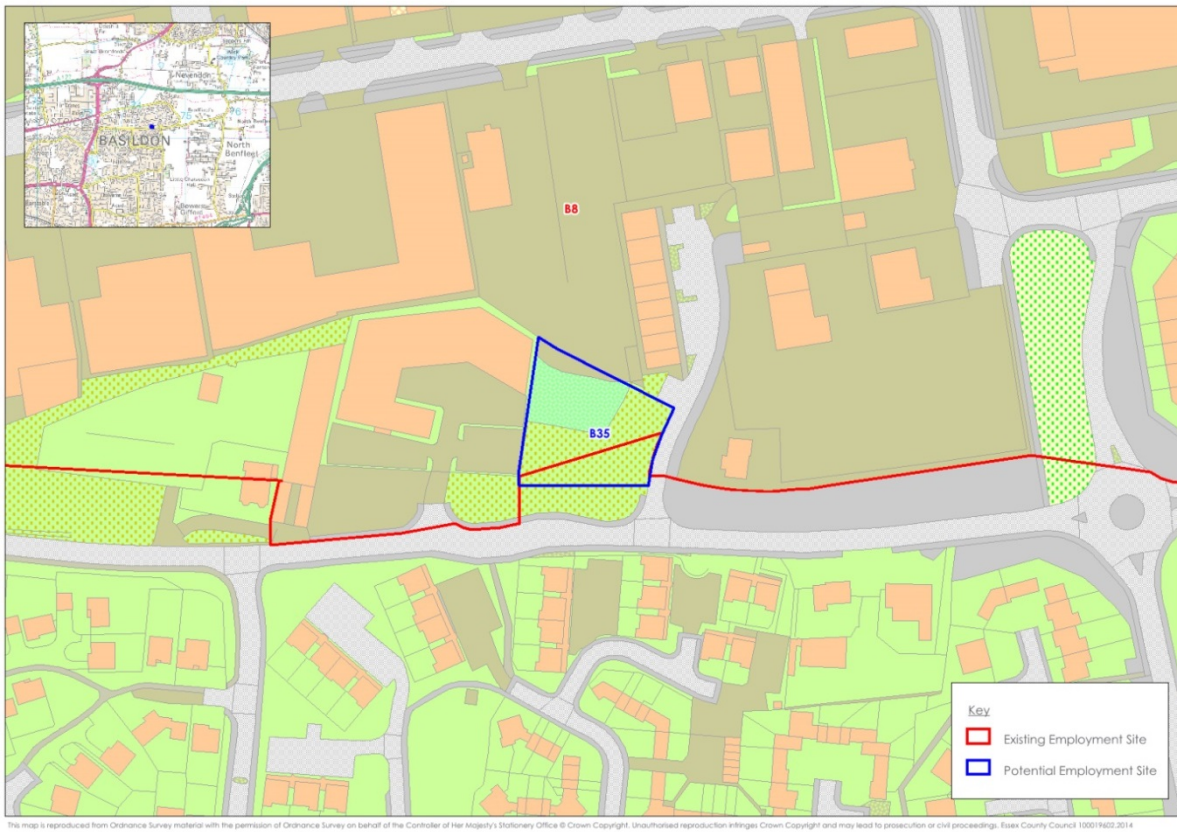

Site B36

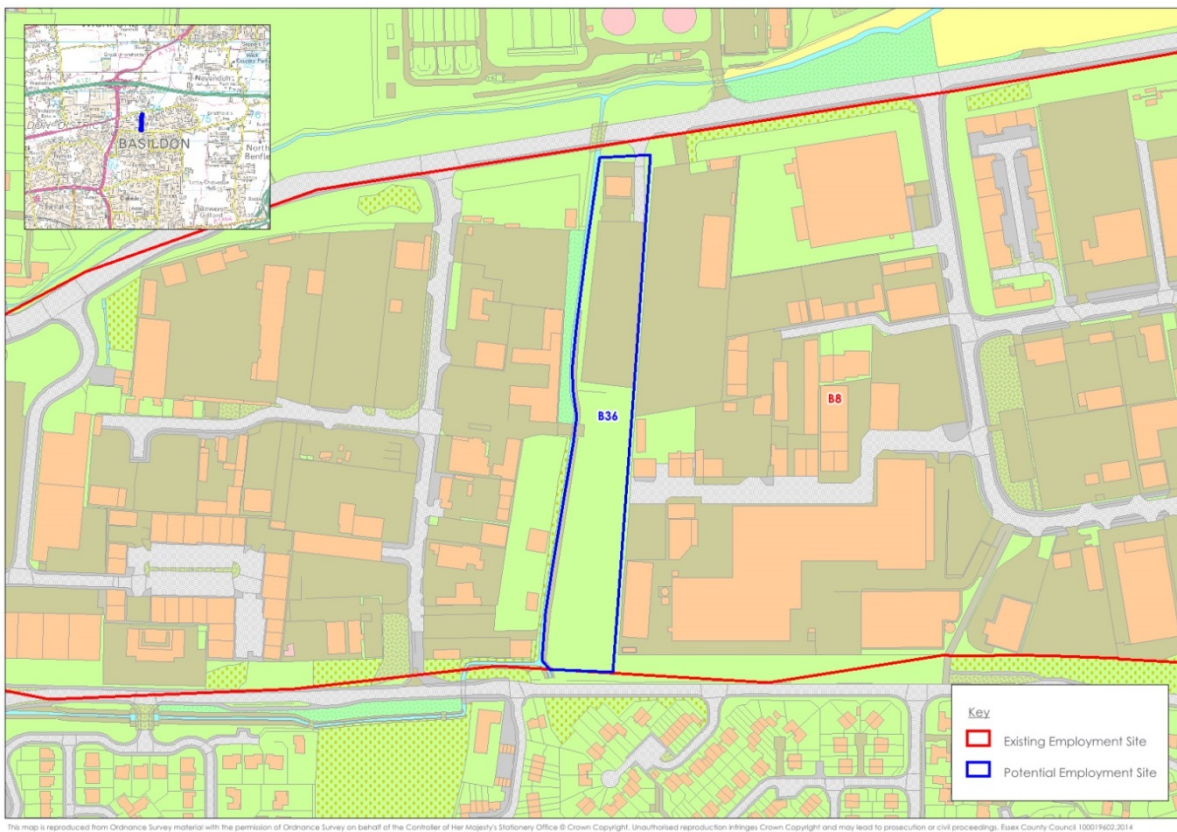

Site B37

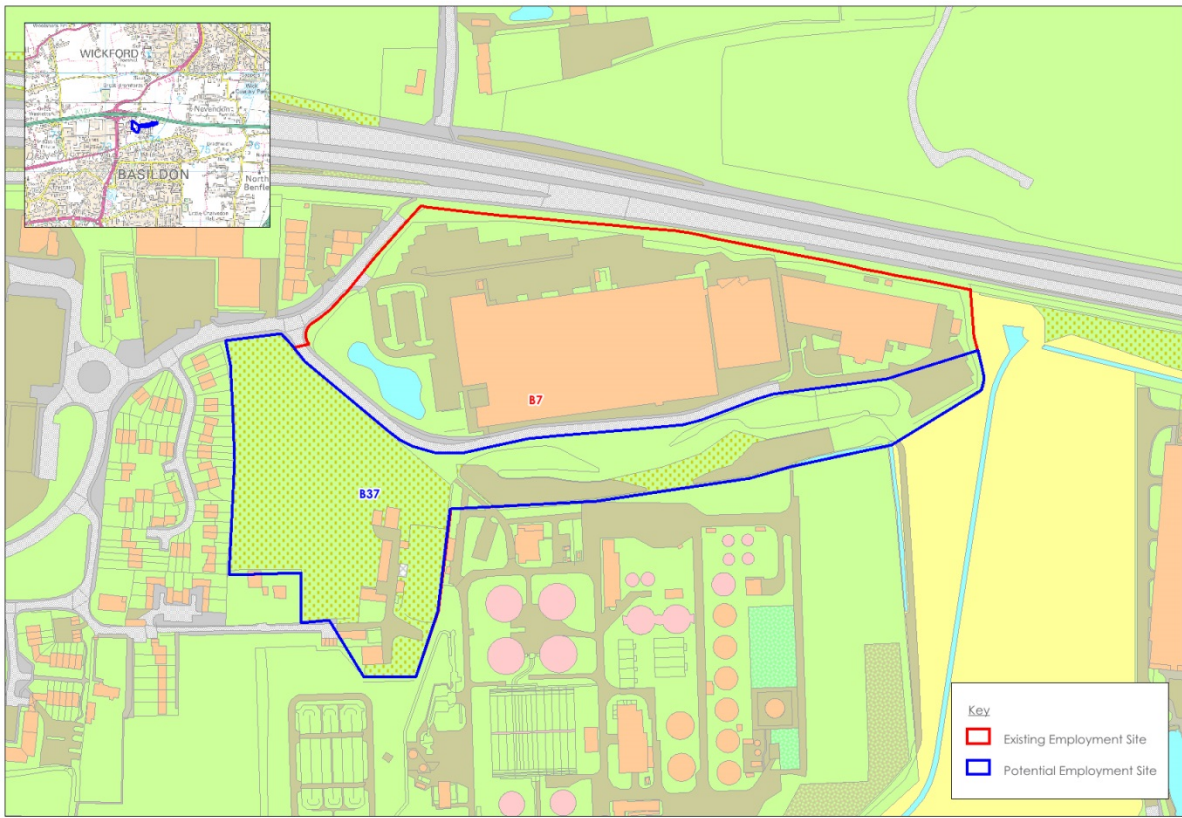

Site B38

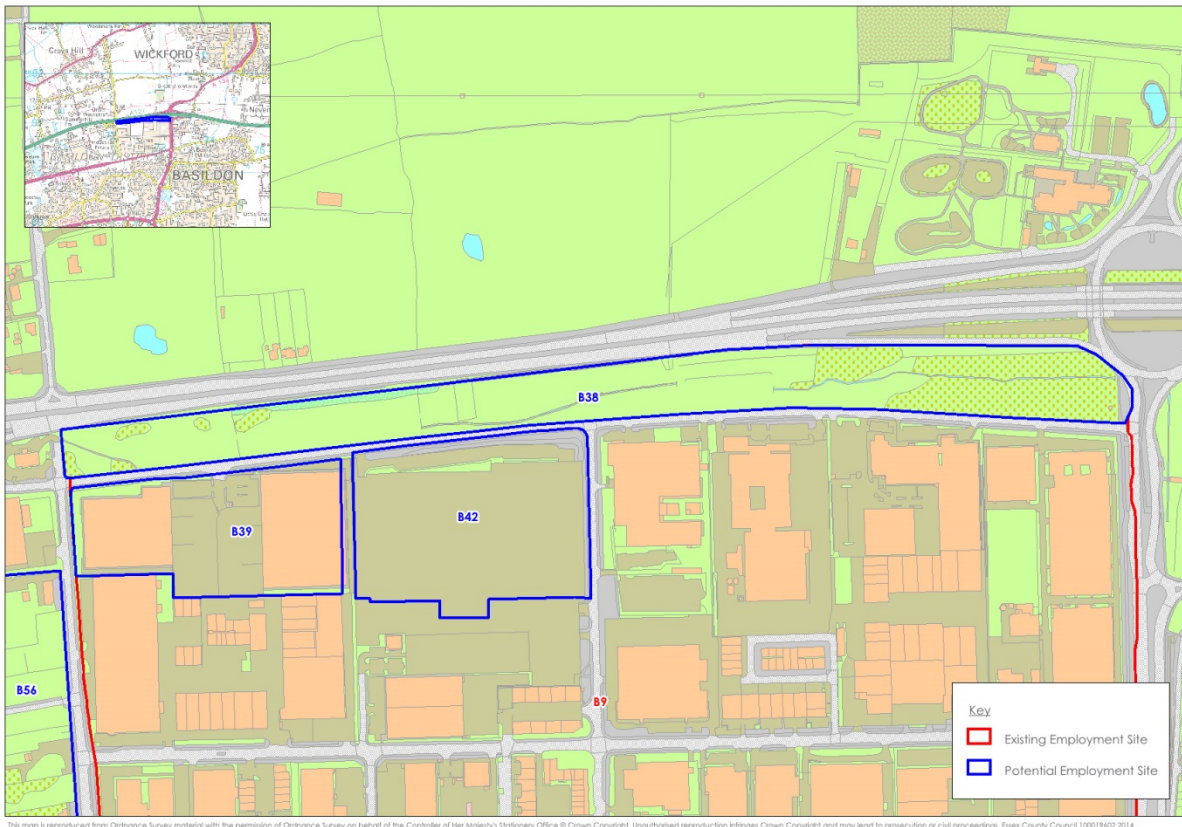

Site B41 (excluded from assessment)

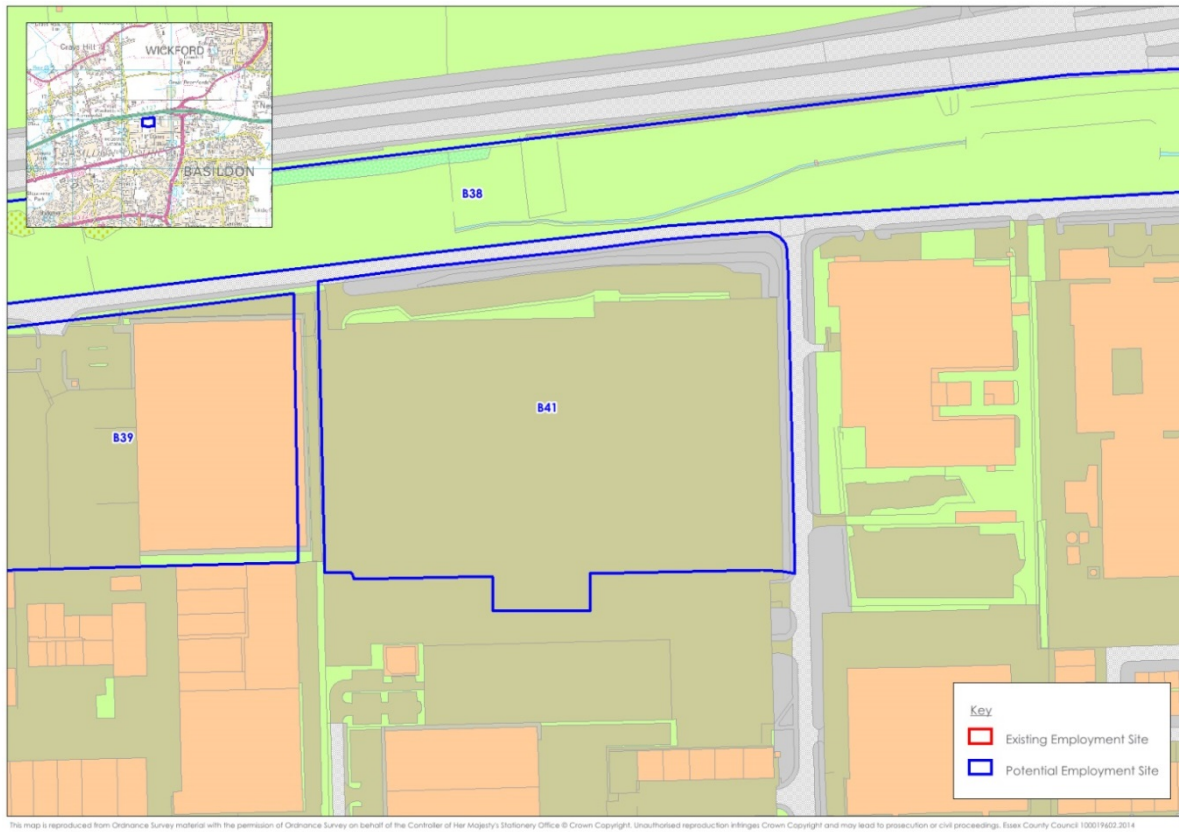

Site B42

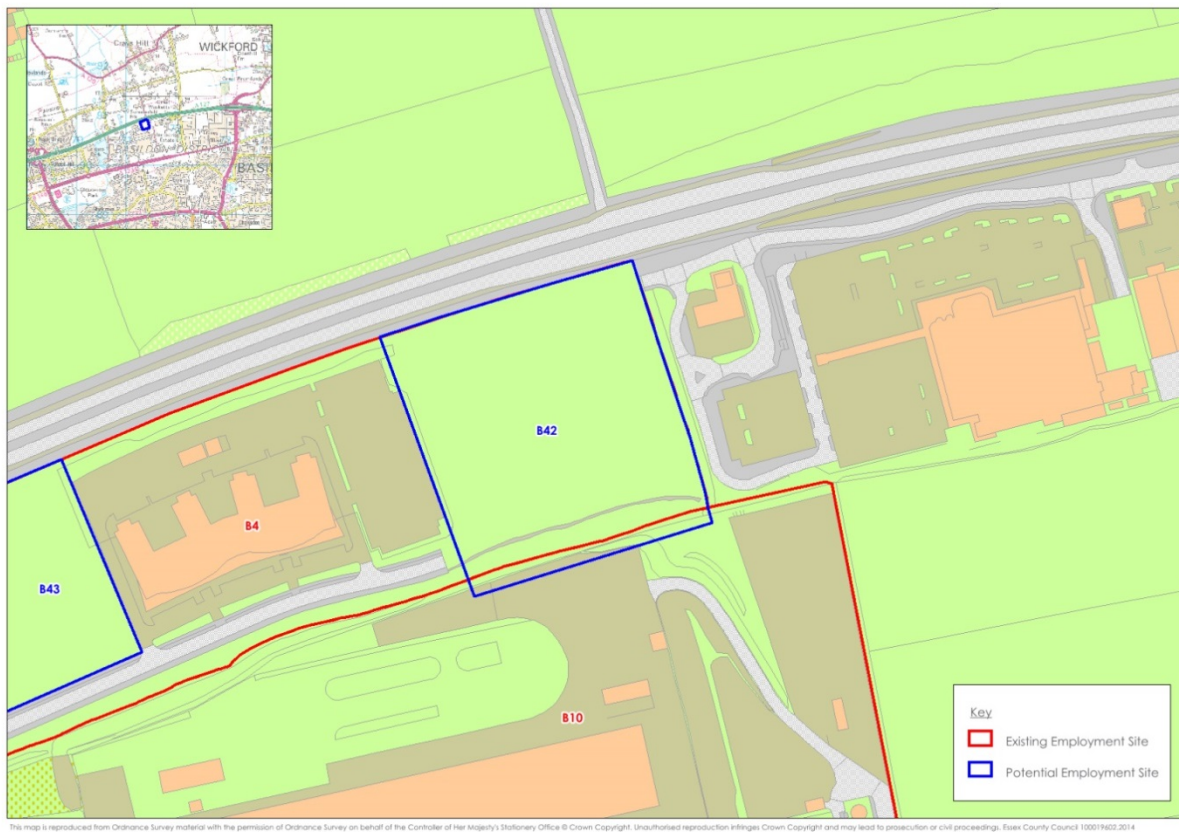

Site B43

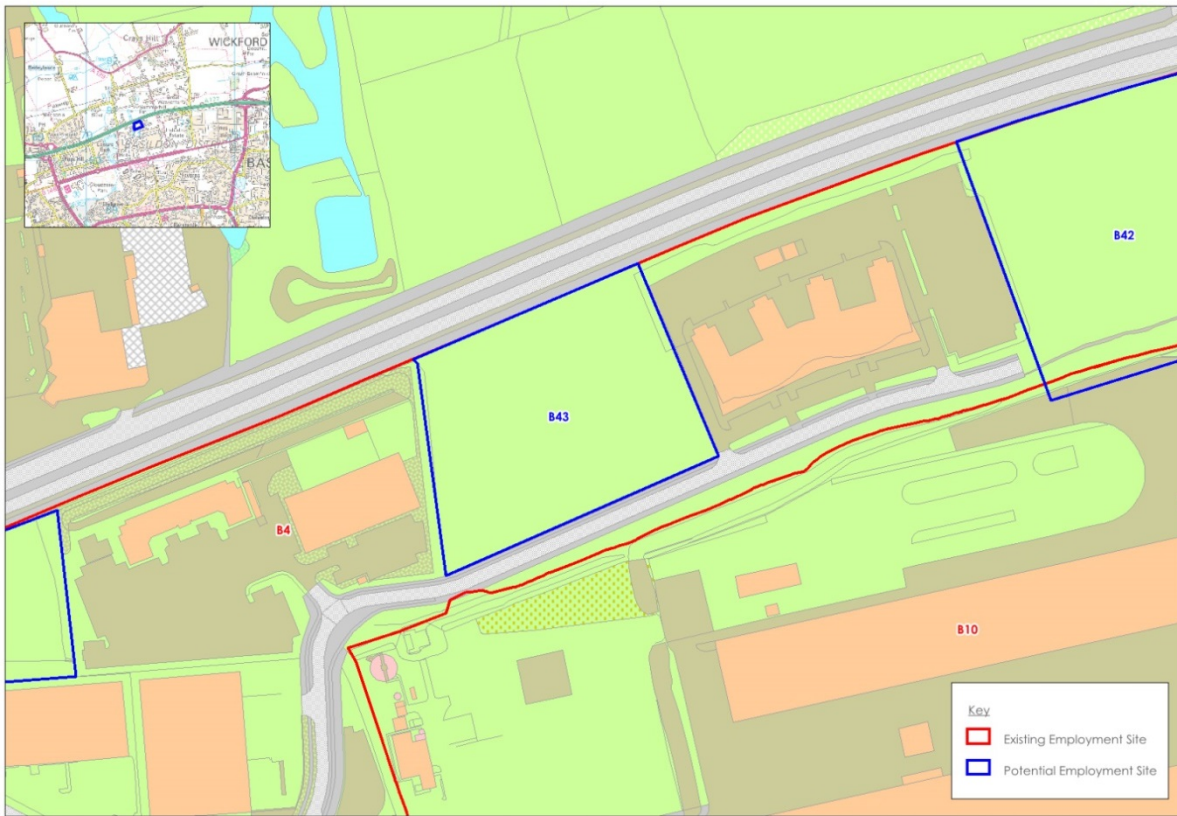

This map is reproduced from Ordnance Survey material with the permission of Ordnance Survey on behalf of the Controller of Her Majesty's Stationery Office © Crown Copyright. Unauthorised reproduction infringes Crown Copyright and may lead to prosecution or civil proceedings. Essex County Council 130019602.2014

Site B44

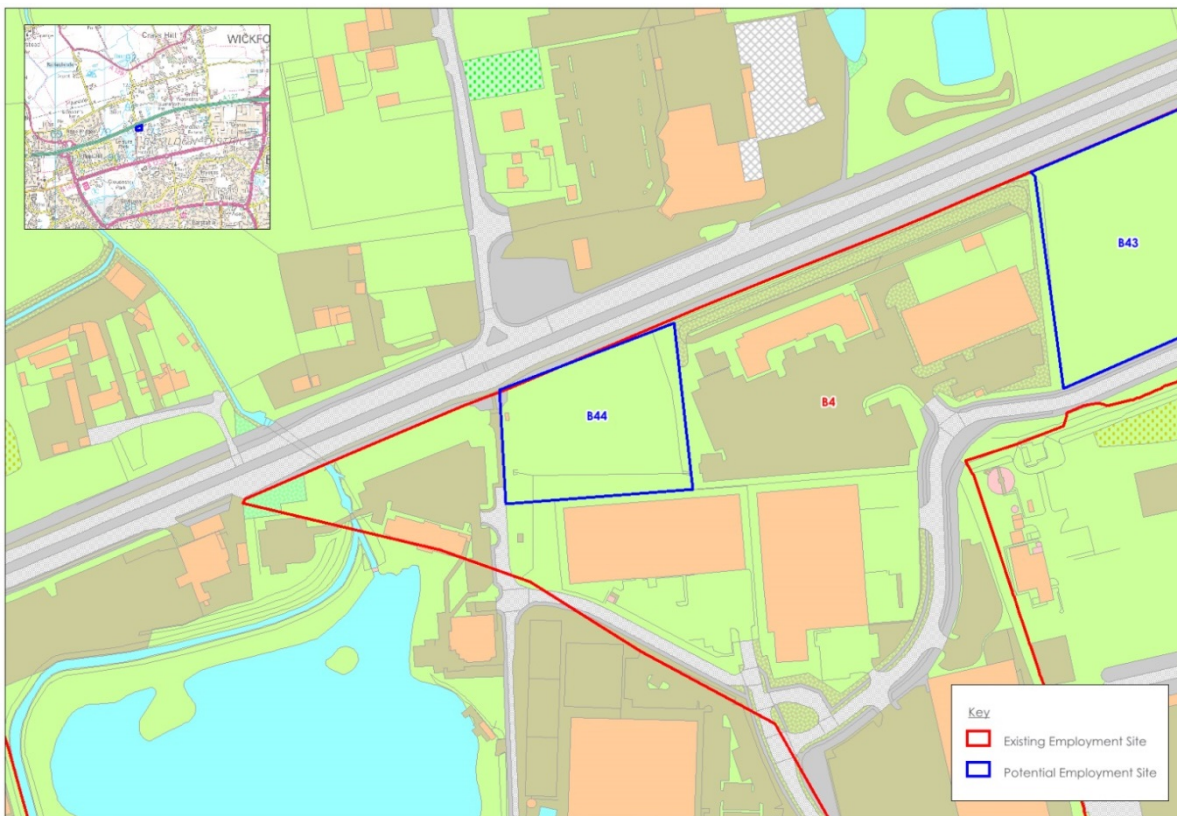

This map is reproduced from Ordnance Survey material with the permission of Ordnance Survey on behalf of the Controller of Her Majesty's Stationery Office © Crown Copyright. Unauthorised reproduction infringes Crown Copyright and may lead to prosecution or civil proceedings. Essex County Council 130019602.2014

Site B45

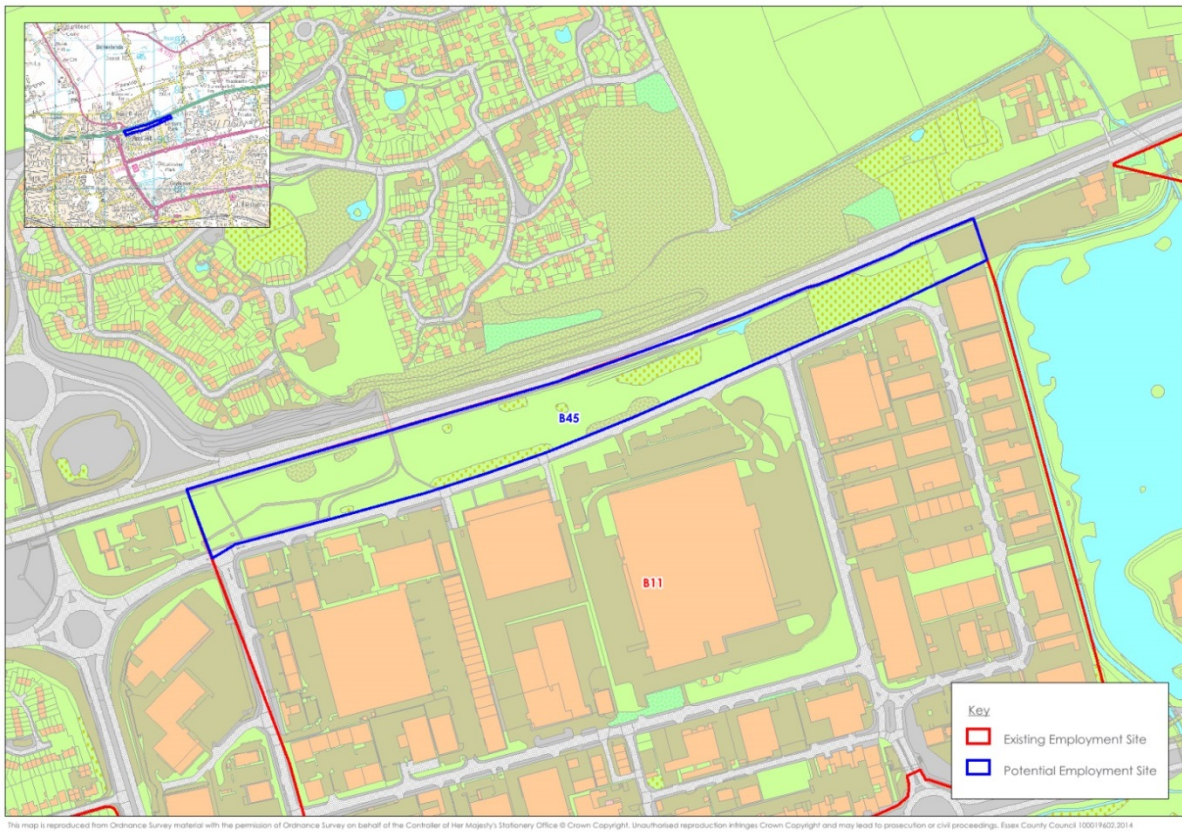

Site B46

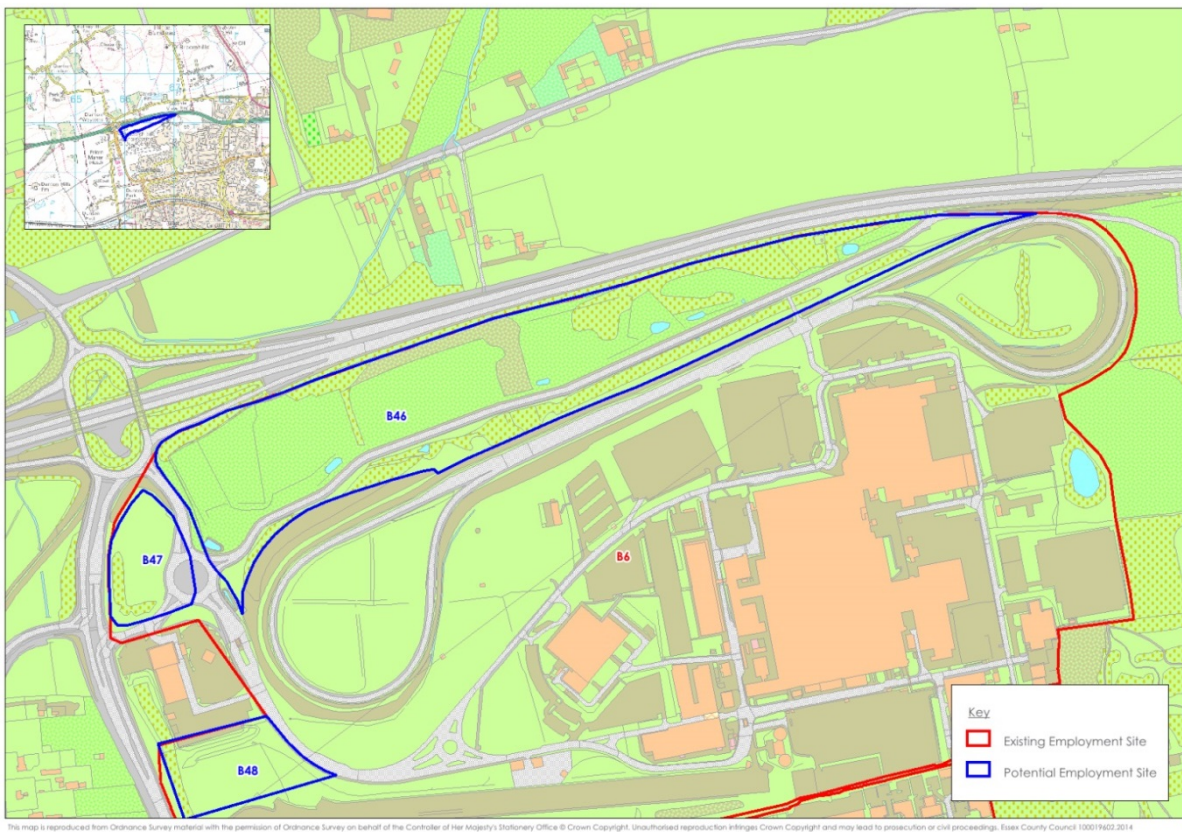

Site B47

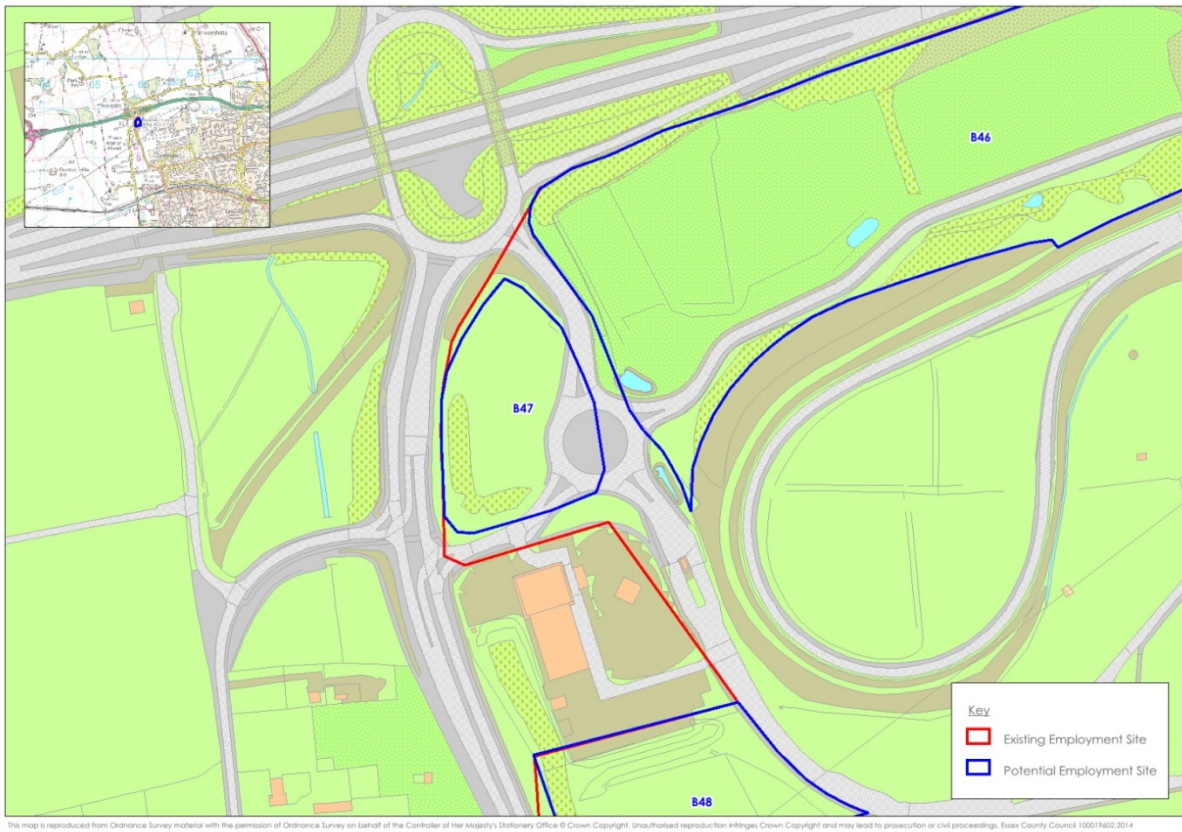

Site B48

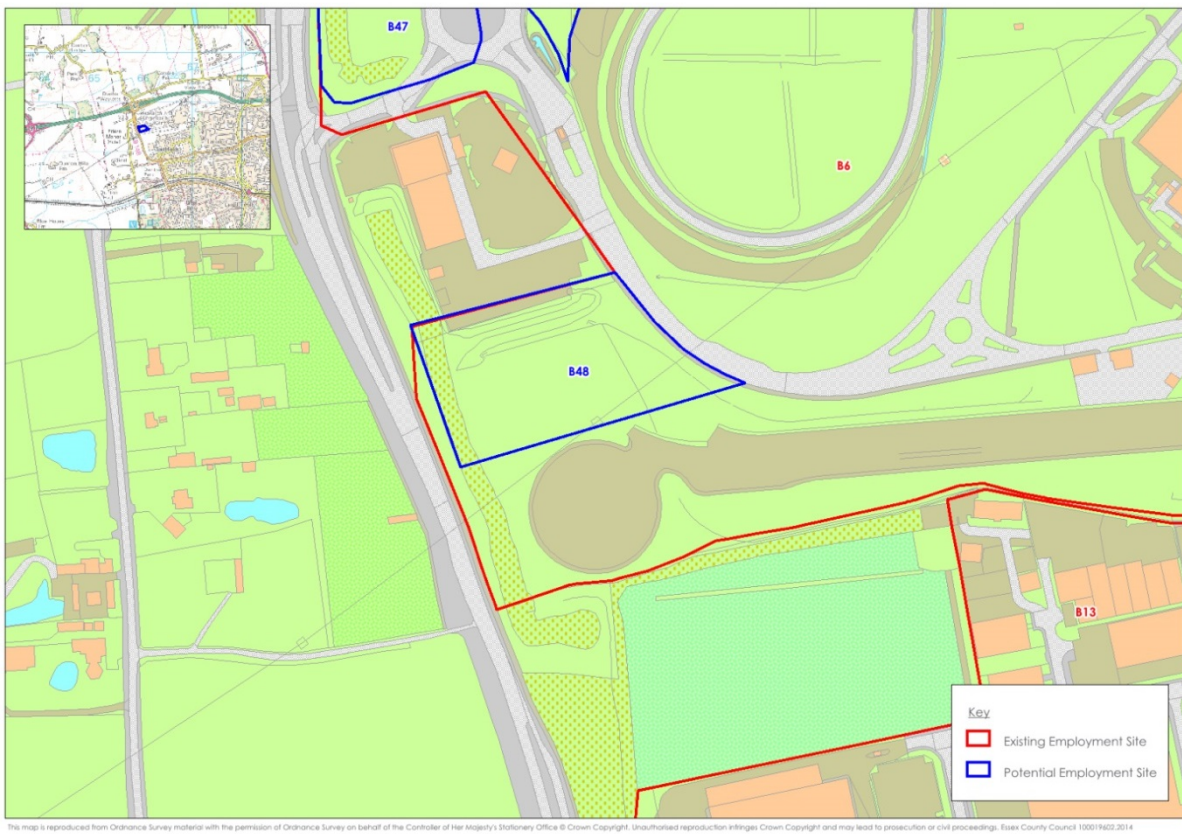

Site B52

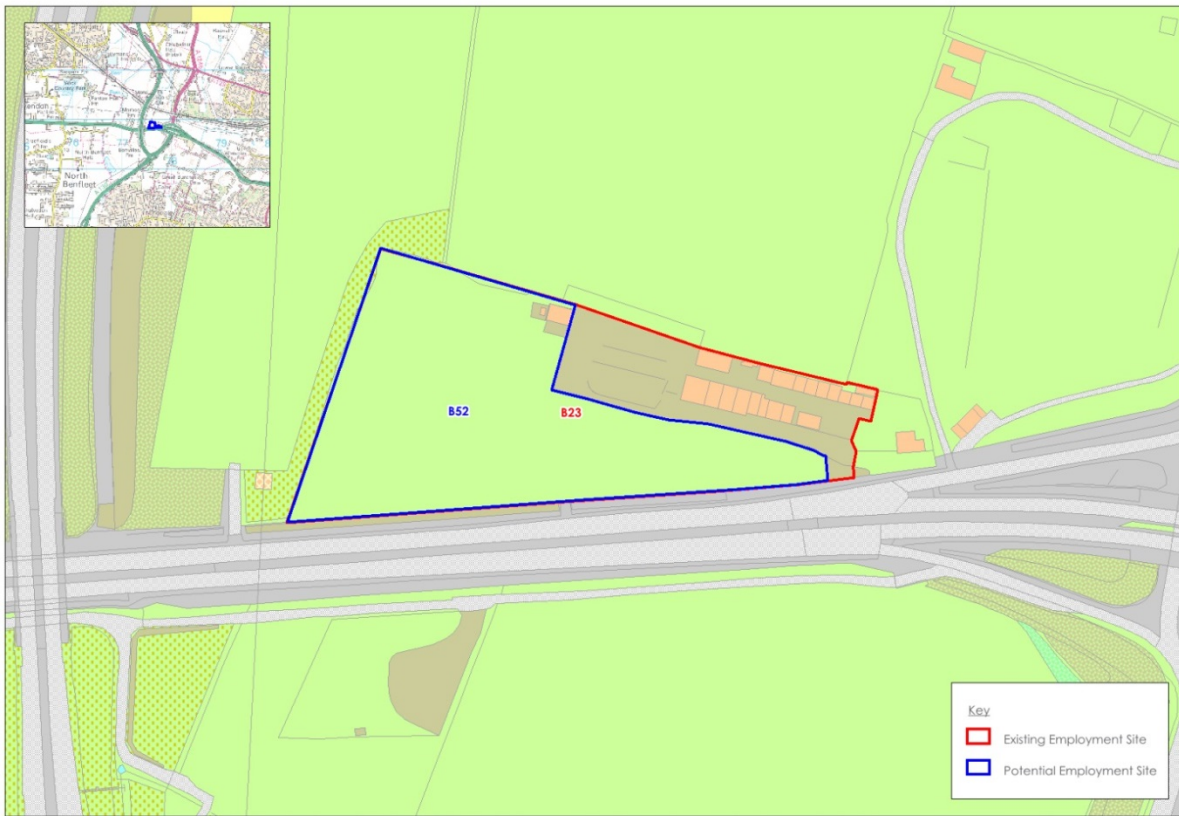

Site B30

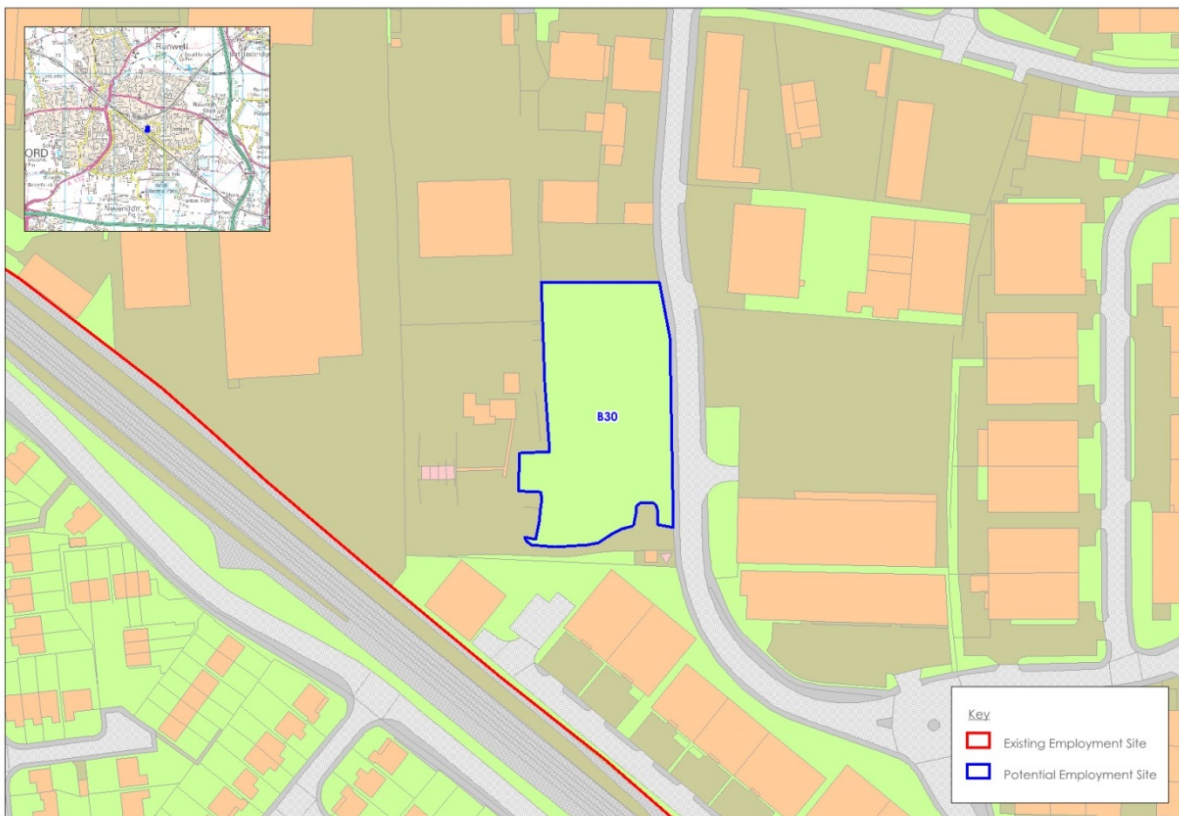

Site B54

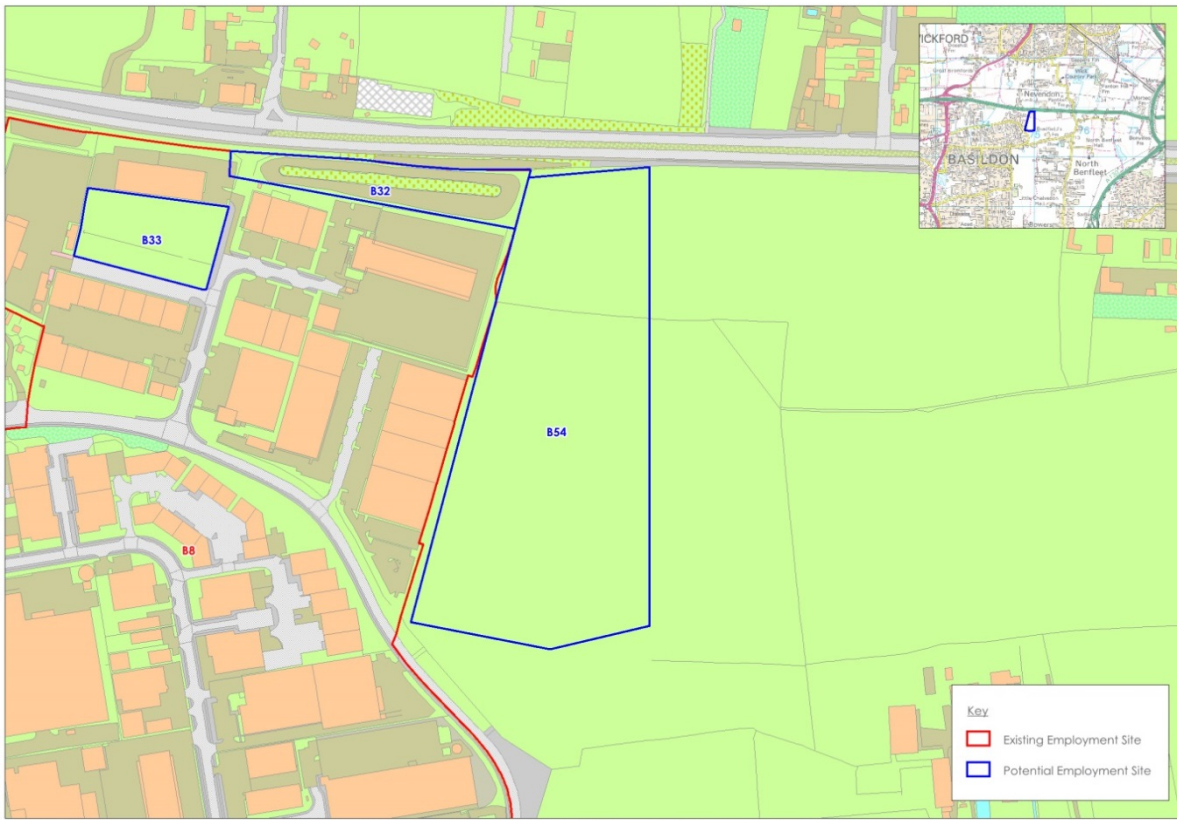

Site B55

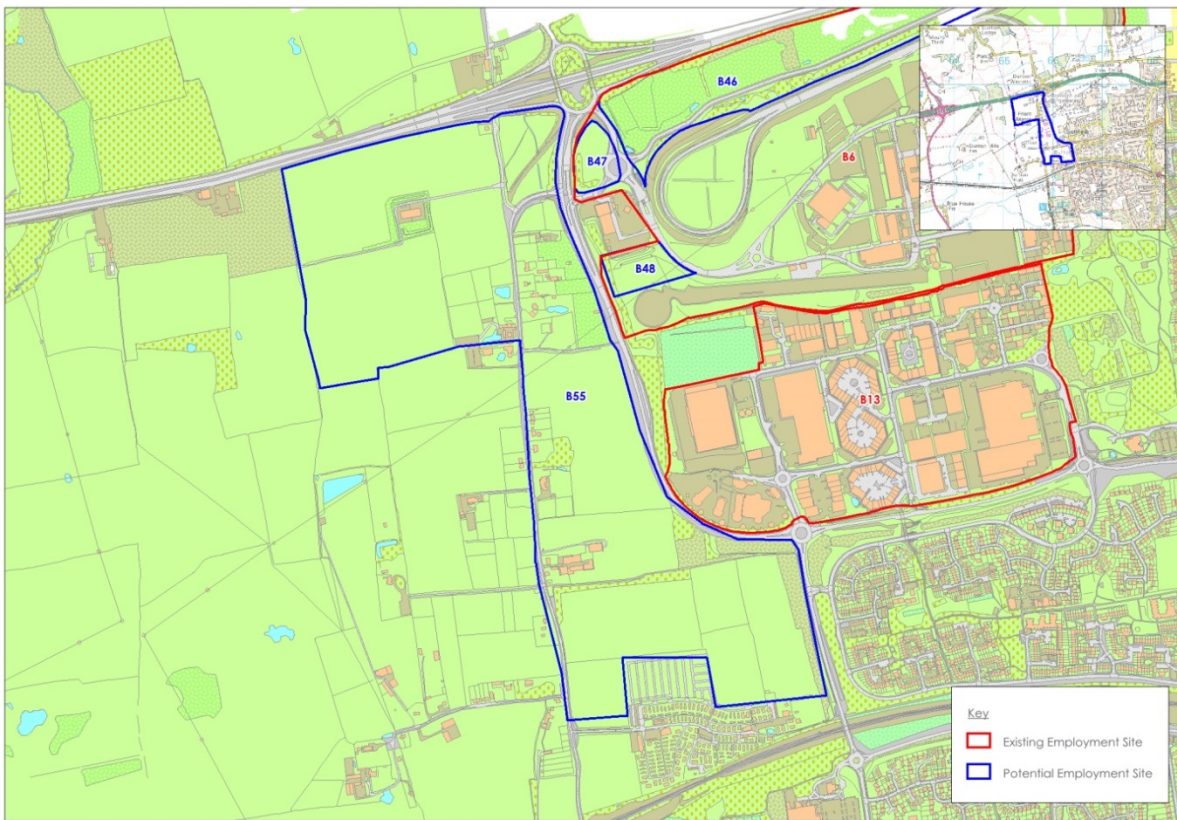

Site B56

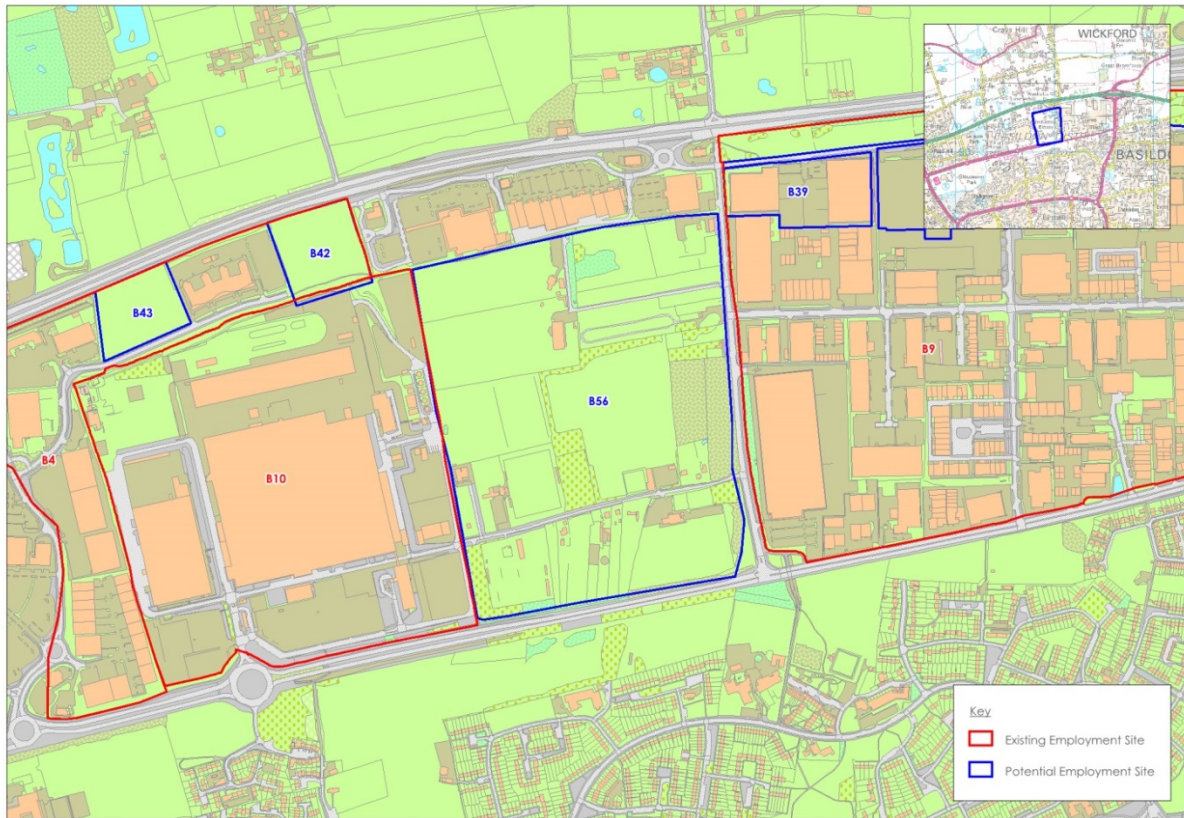

Site CP13

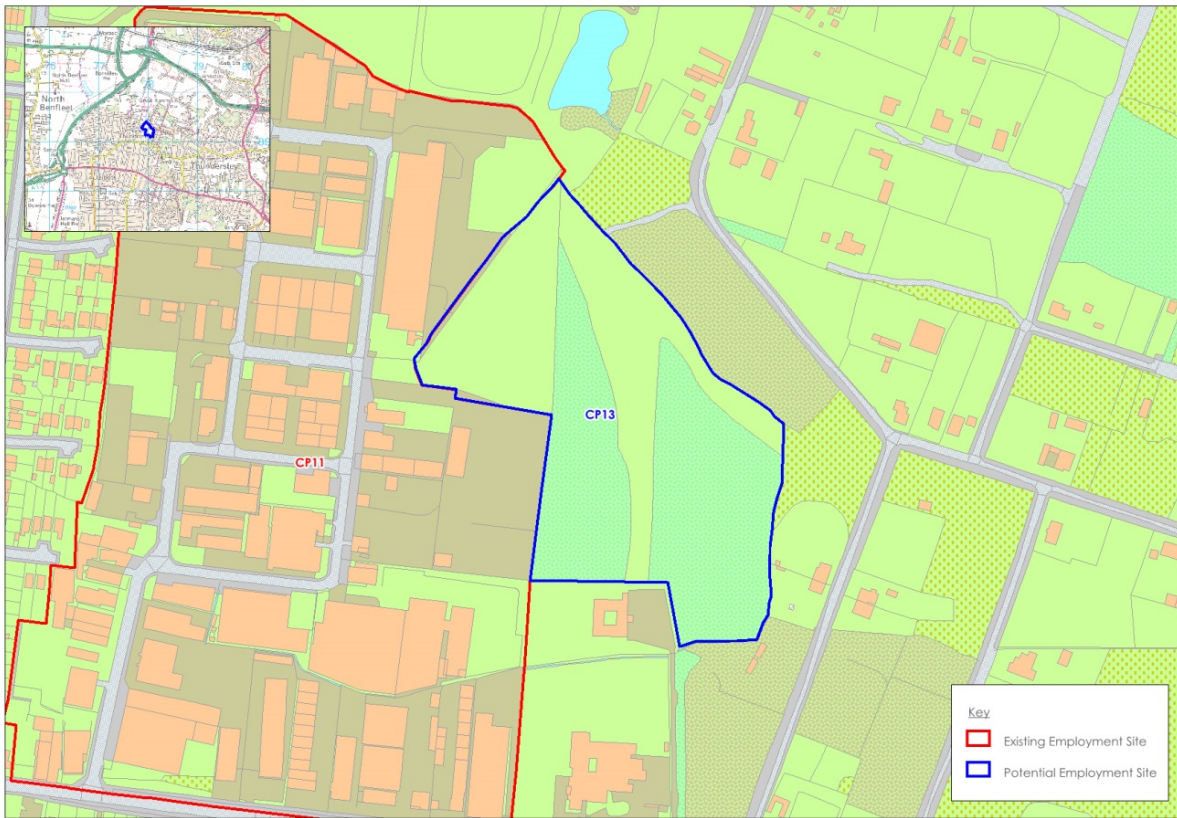

Site CP14

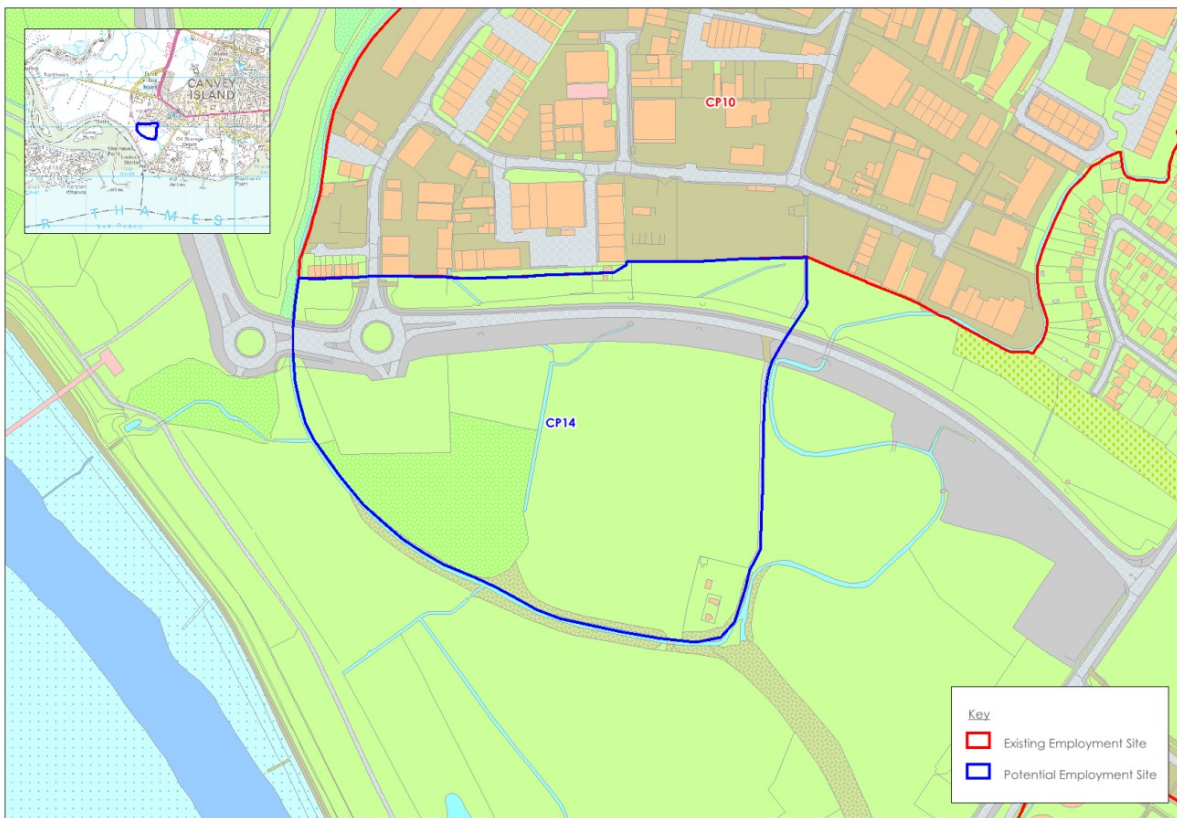

Site CP15



Rochford

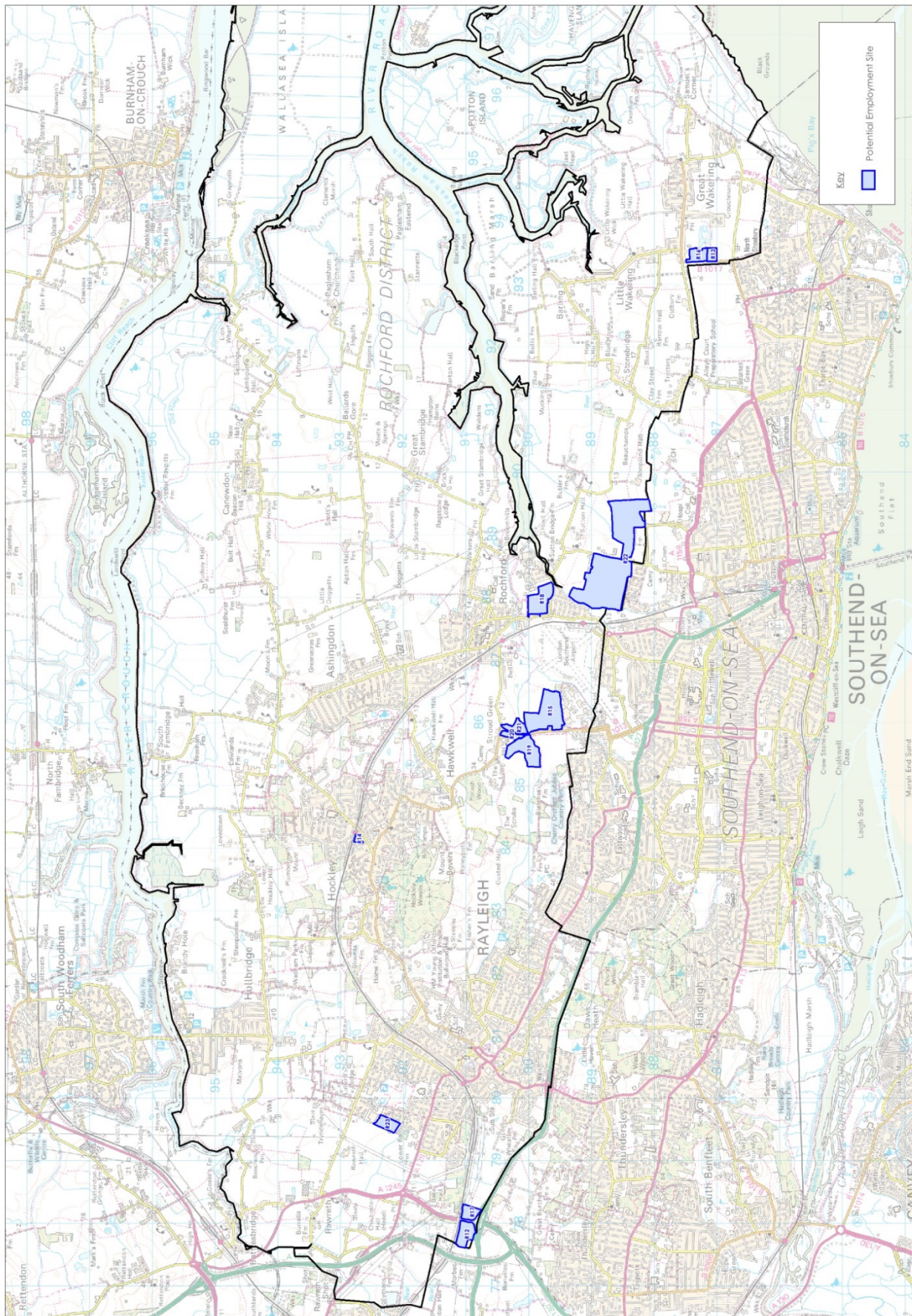

Site R12

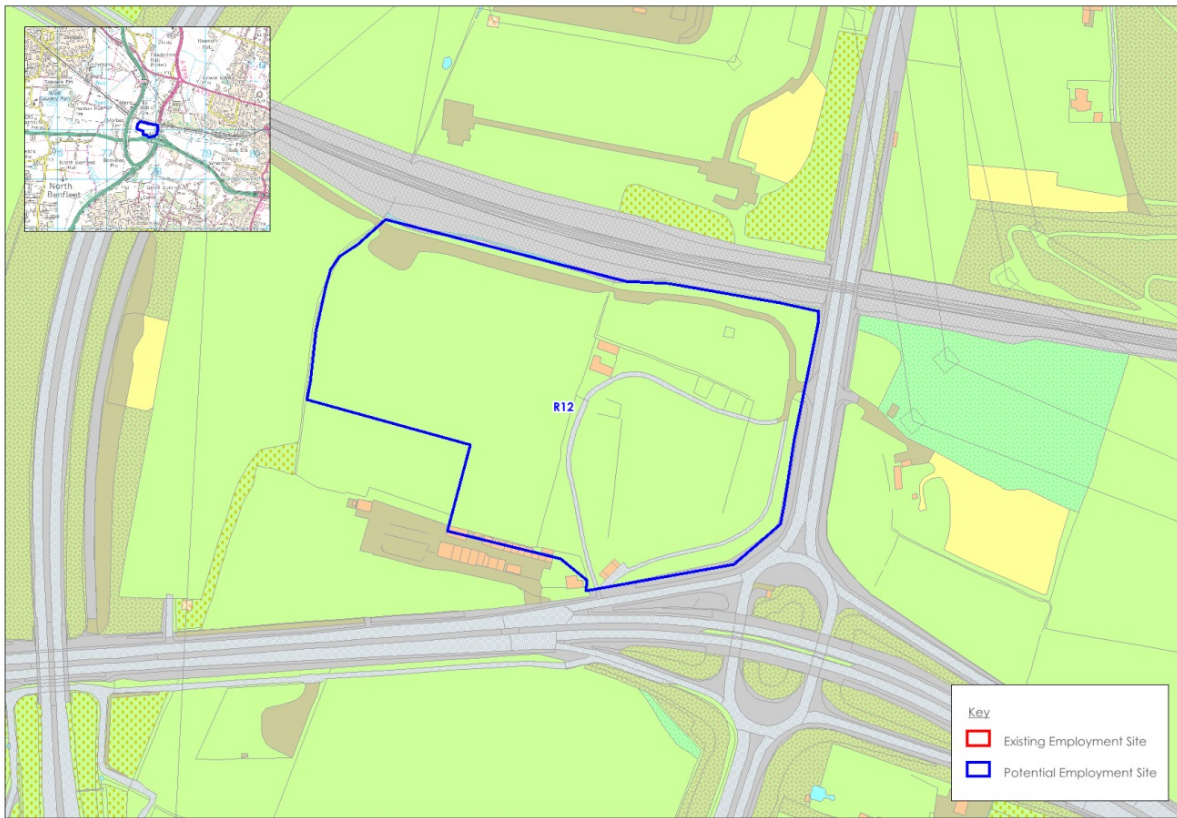

Site R13

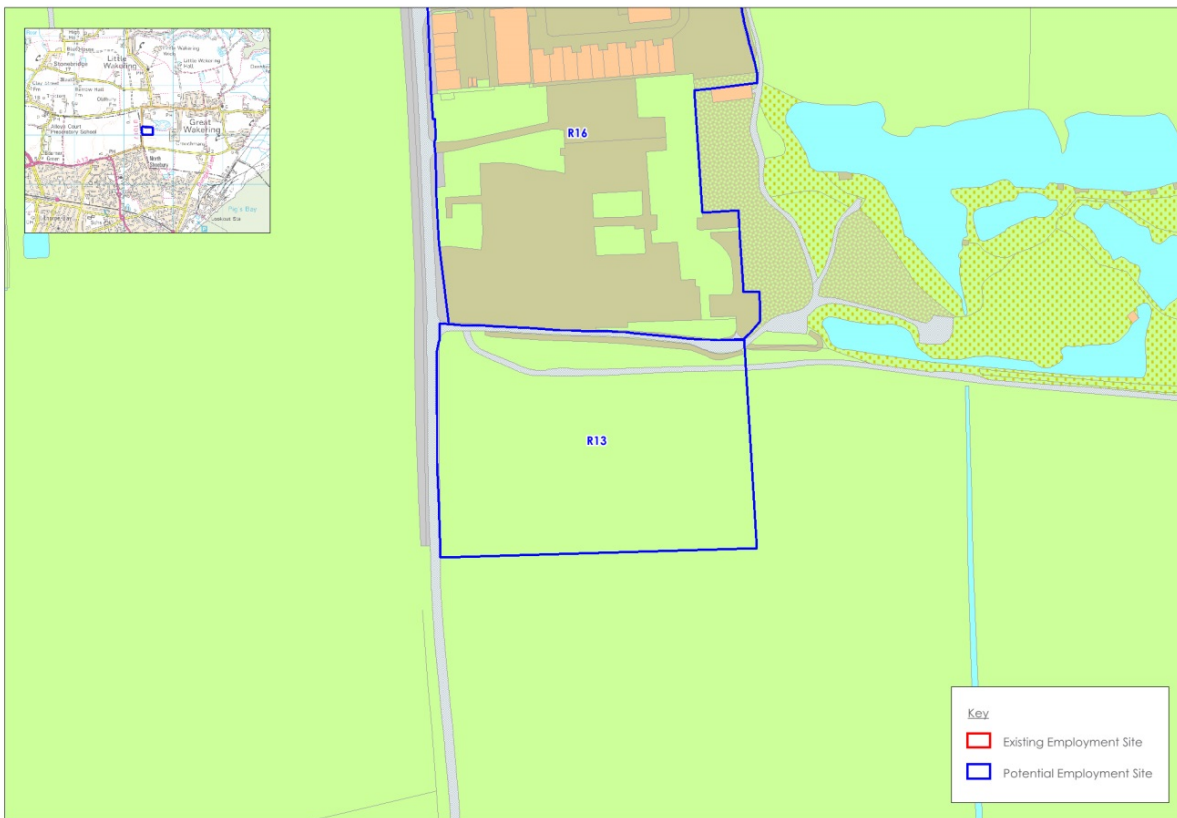

Site R14

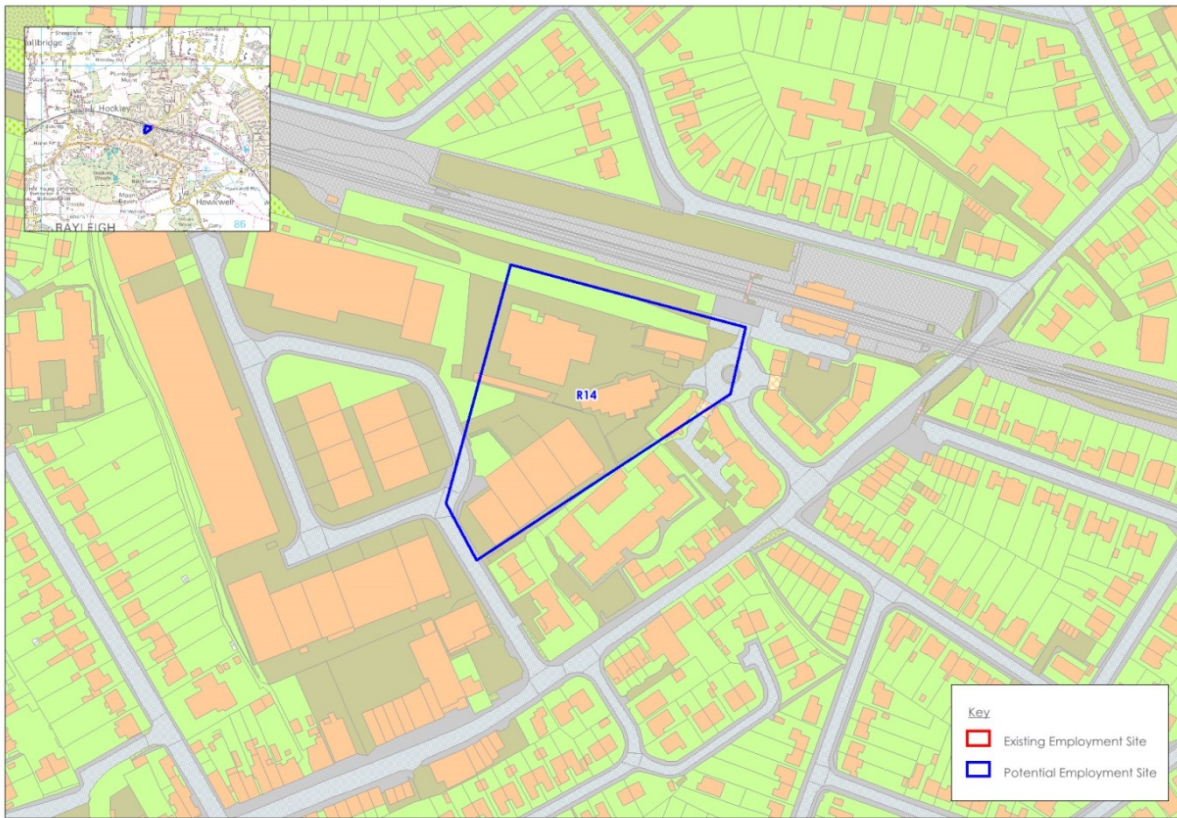

Site R15

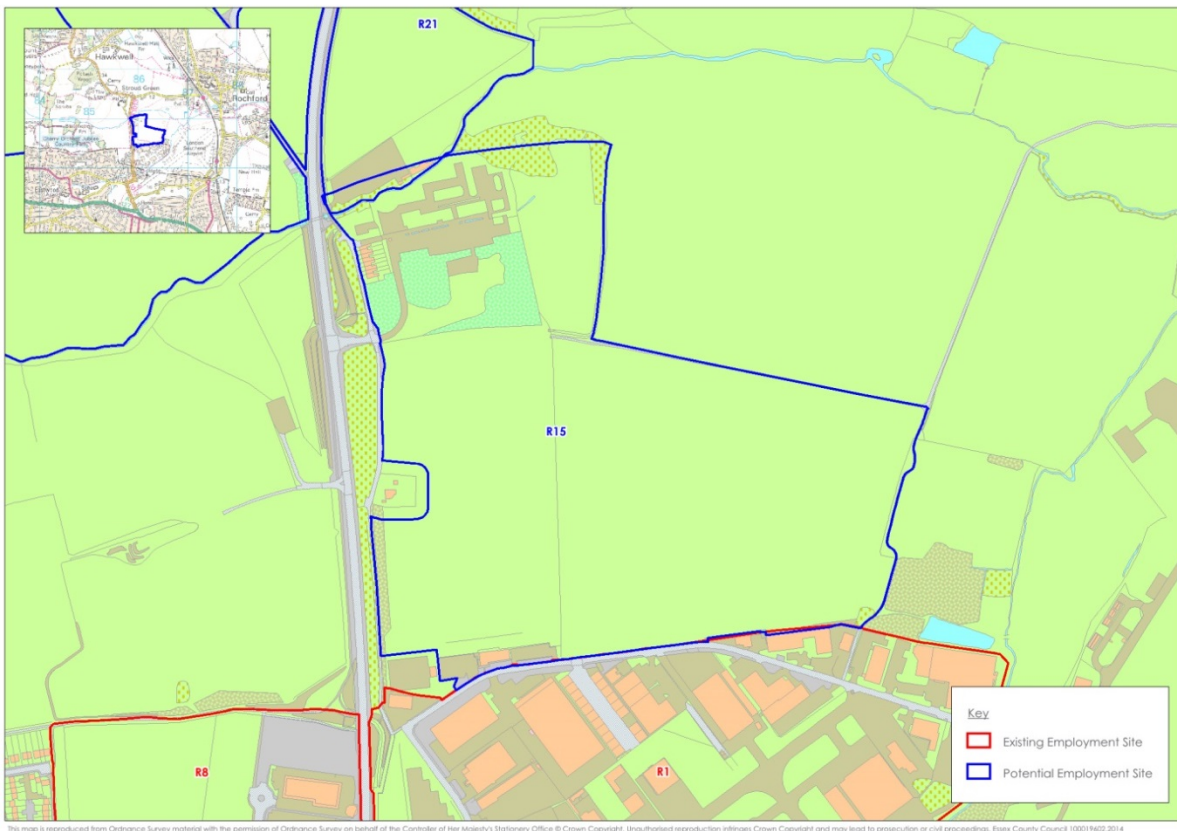

Site R17

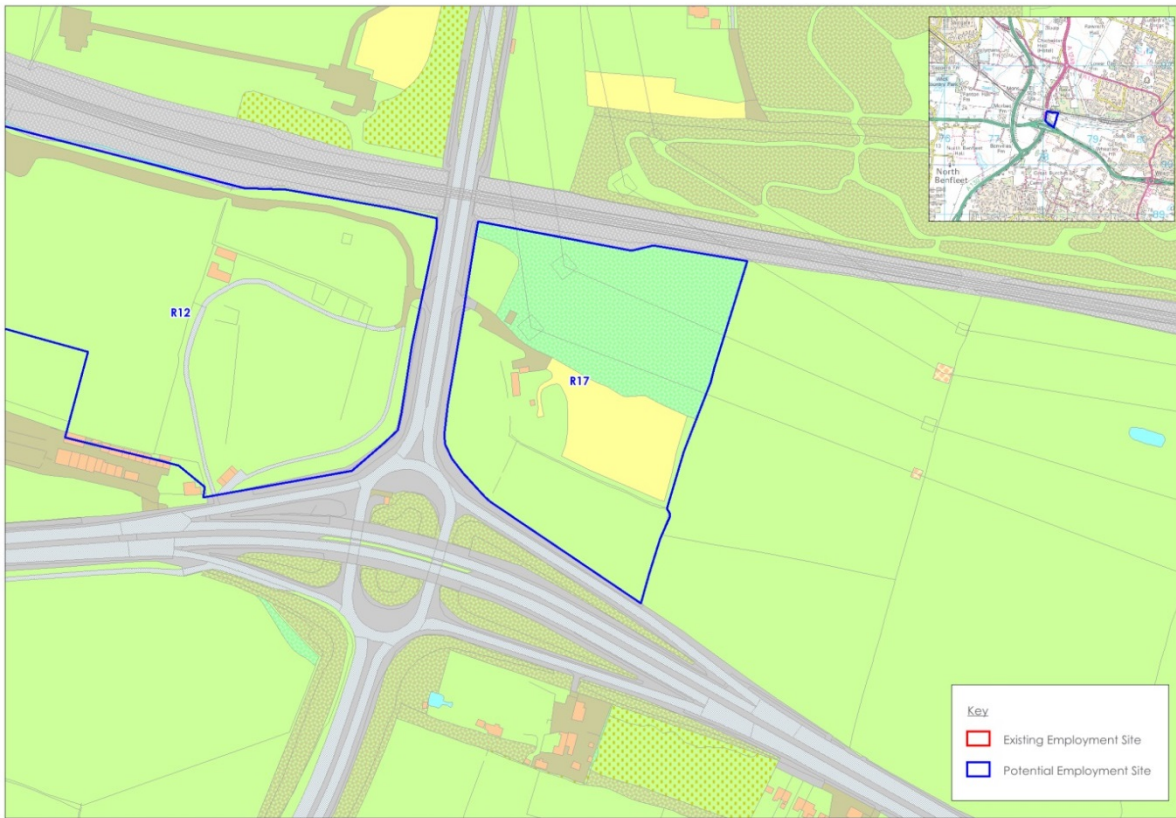

Site R18

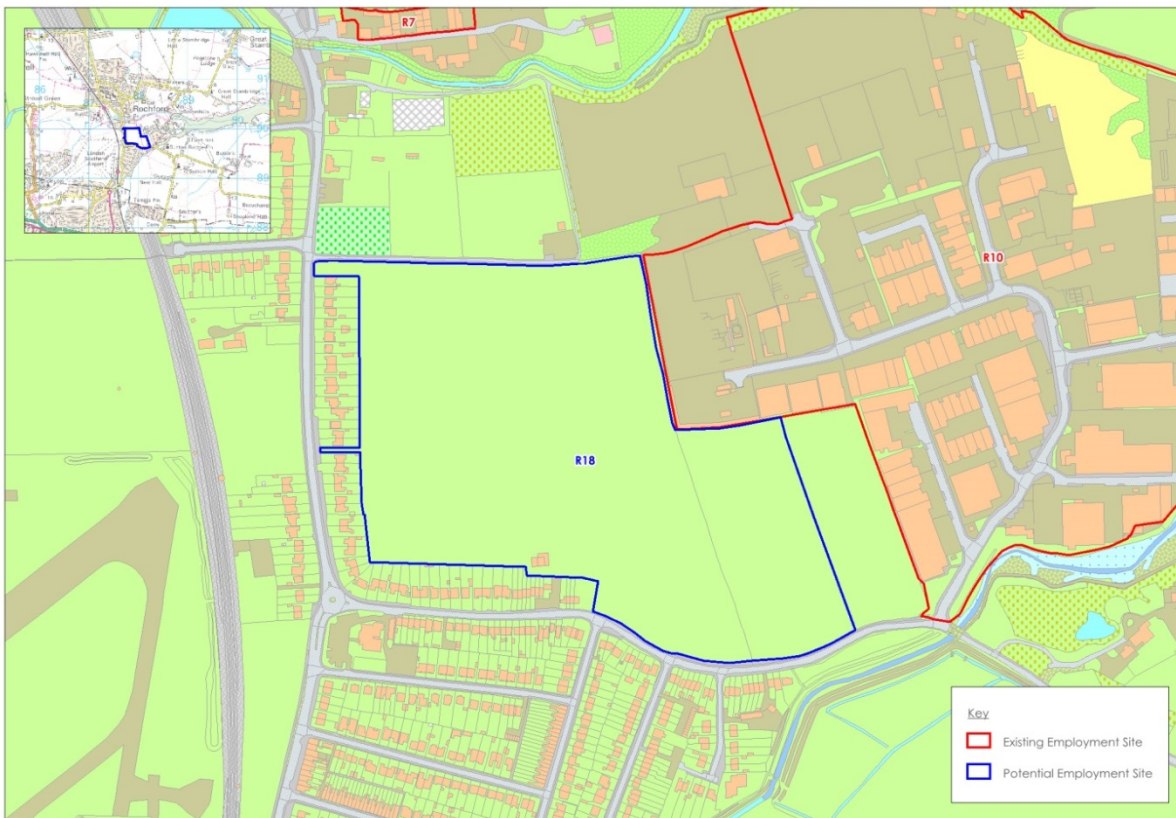

Sites R19, R20 and R21

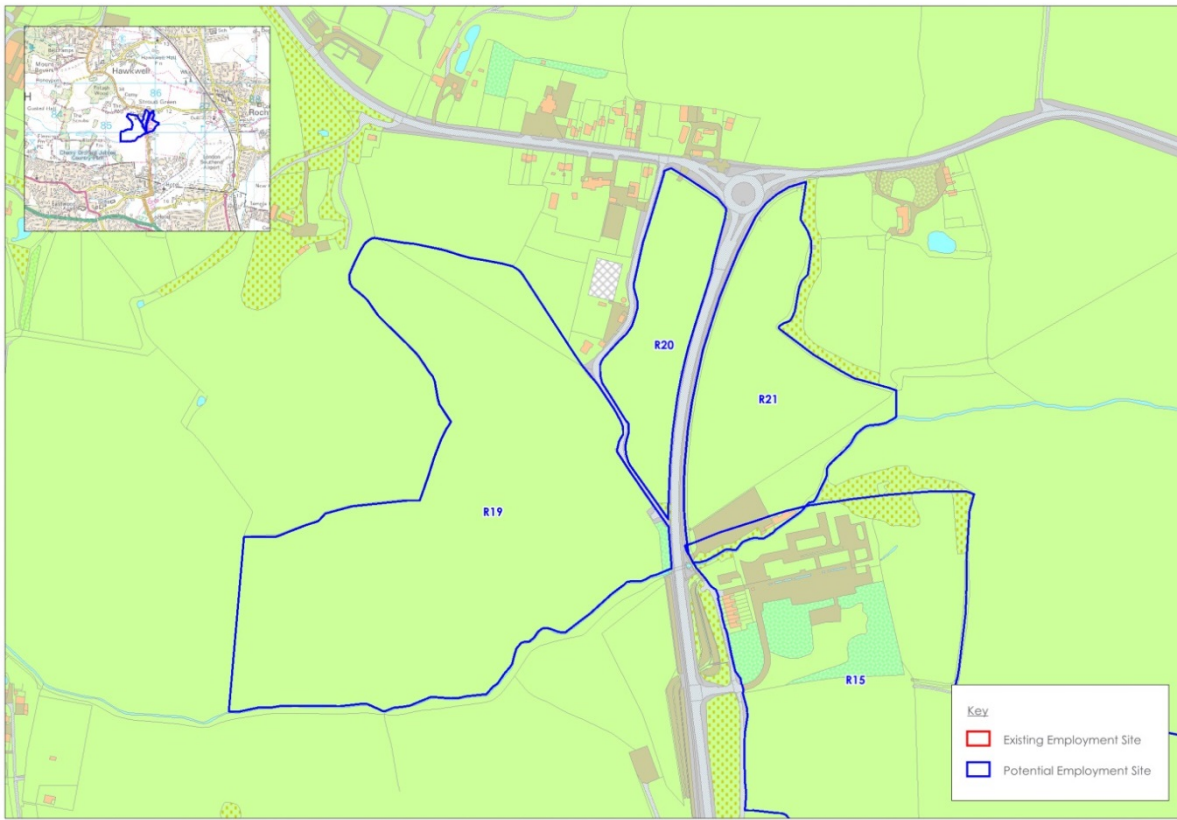

Site R22

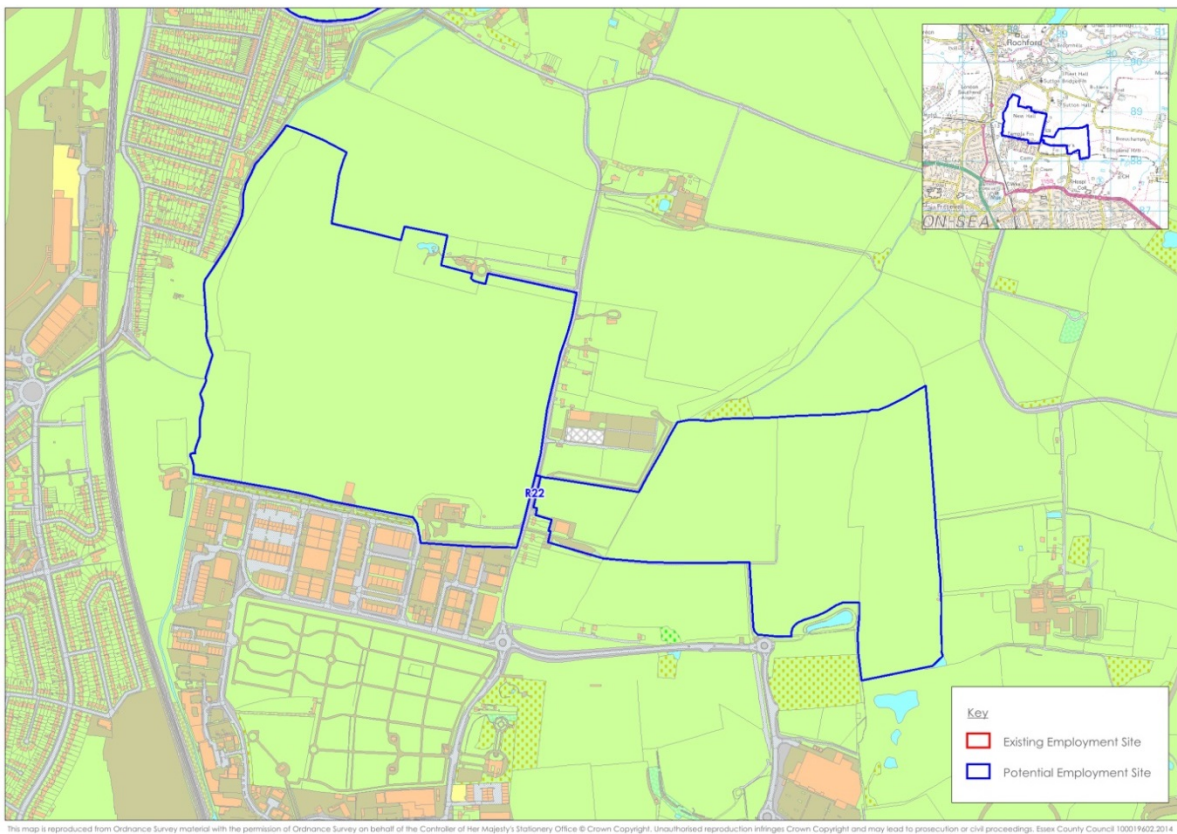

Site R16 – Excluded (Allocated for Residential Use)

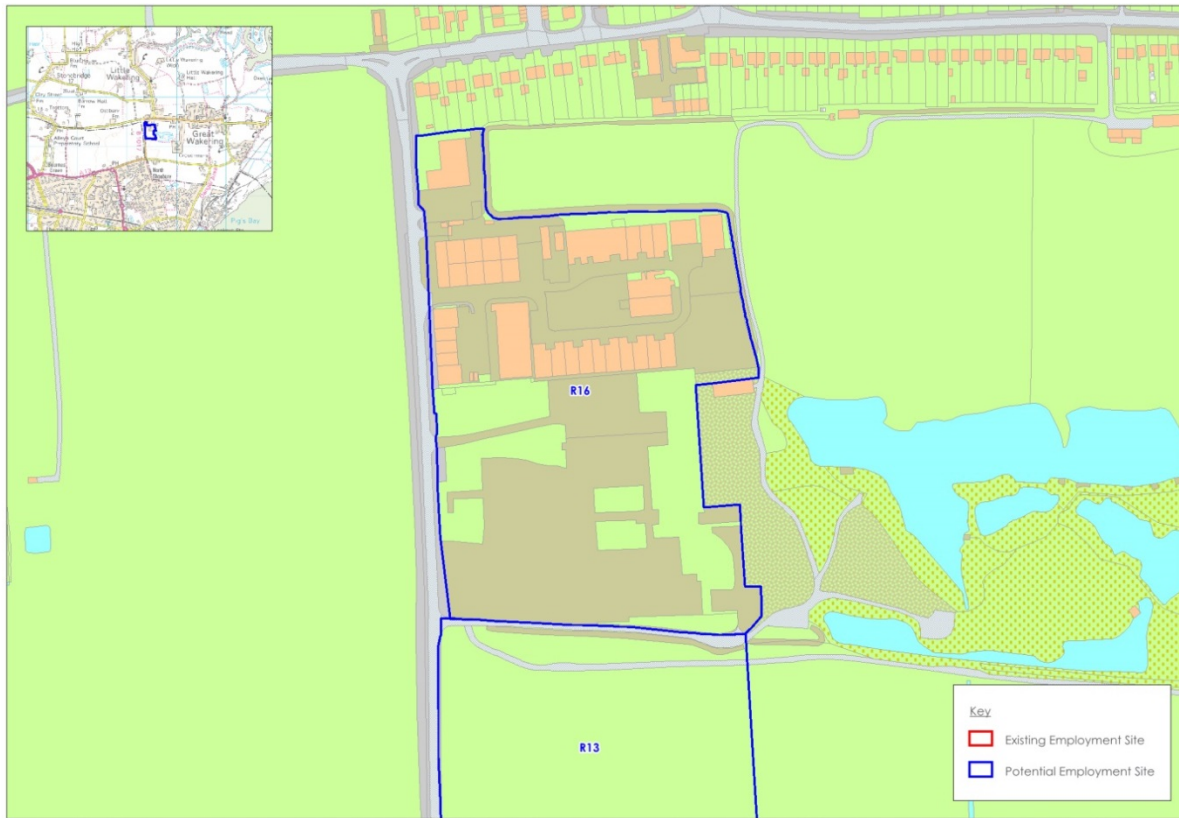

Site R23 – Excluded (Allocated for Residential Use)

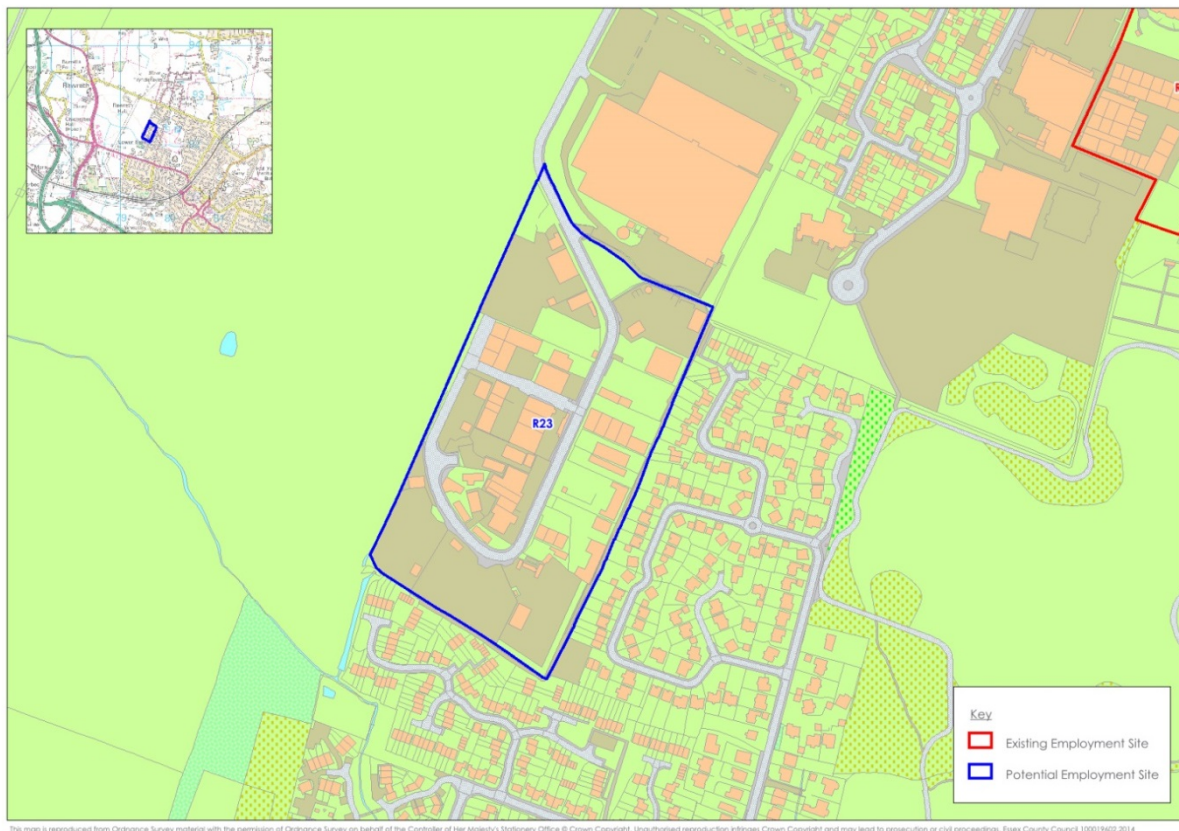

Southend-on-Sea

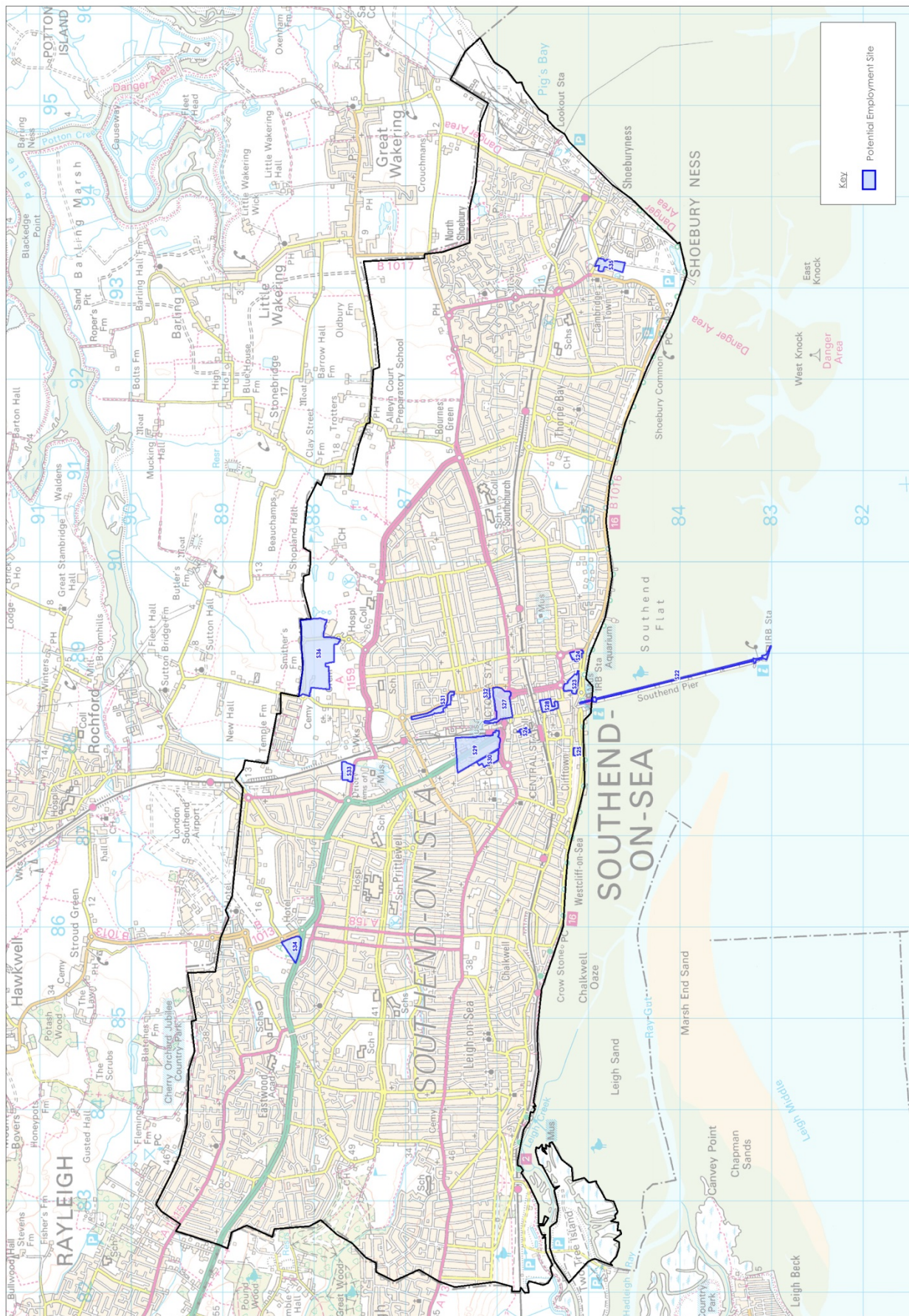

This map is reproduced from Ordnance Survey material with the permission of Ordnance Survey on behalf of the Controller of Her Majesty's Stationary Office © Crown Copyright. Unauthorised reproduction infringes Crown Copyright and may lead to prosecution or civil proceedings. Essex County Council 100019602.2014

Site S22 (excluded from assessment)

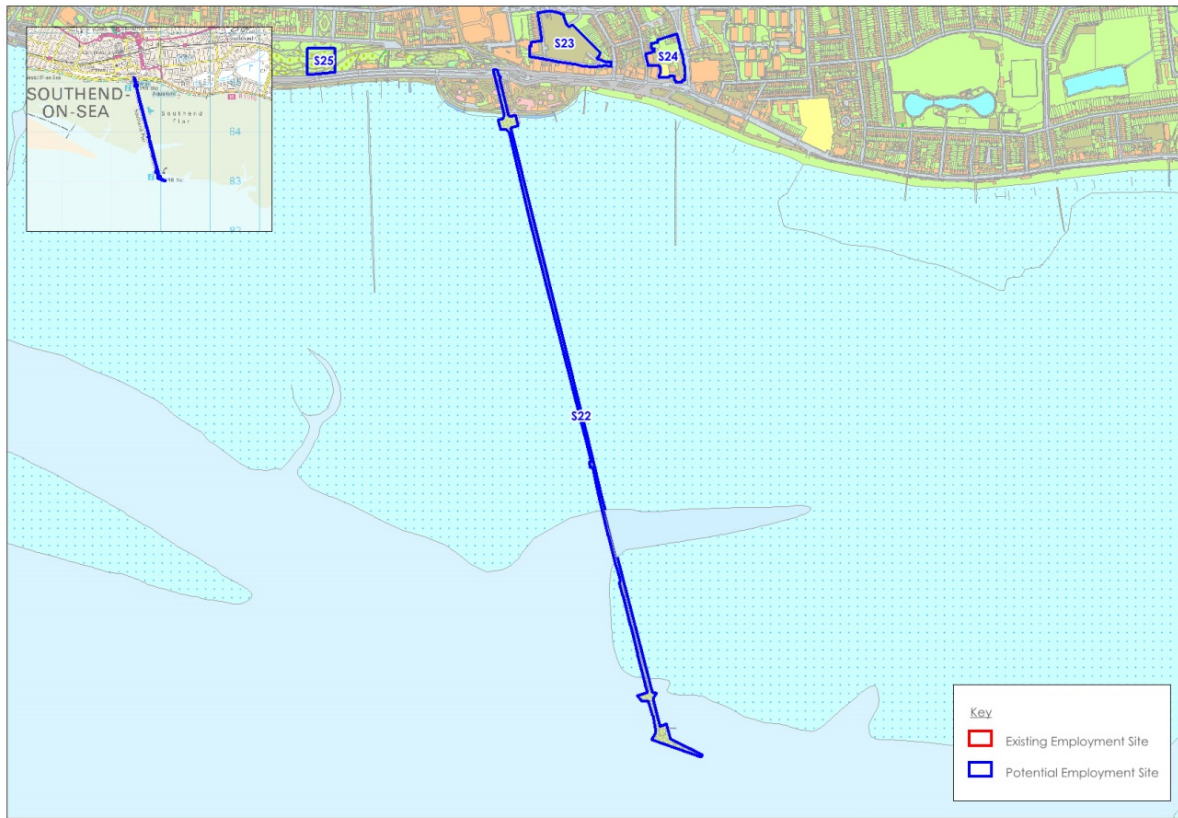

Site S23 (excluded from assessment)

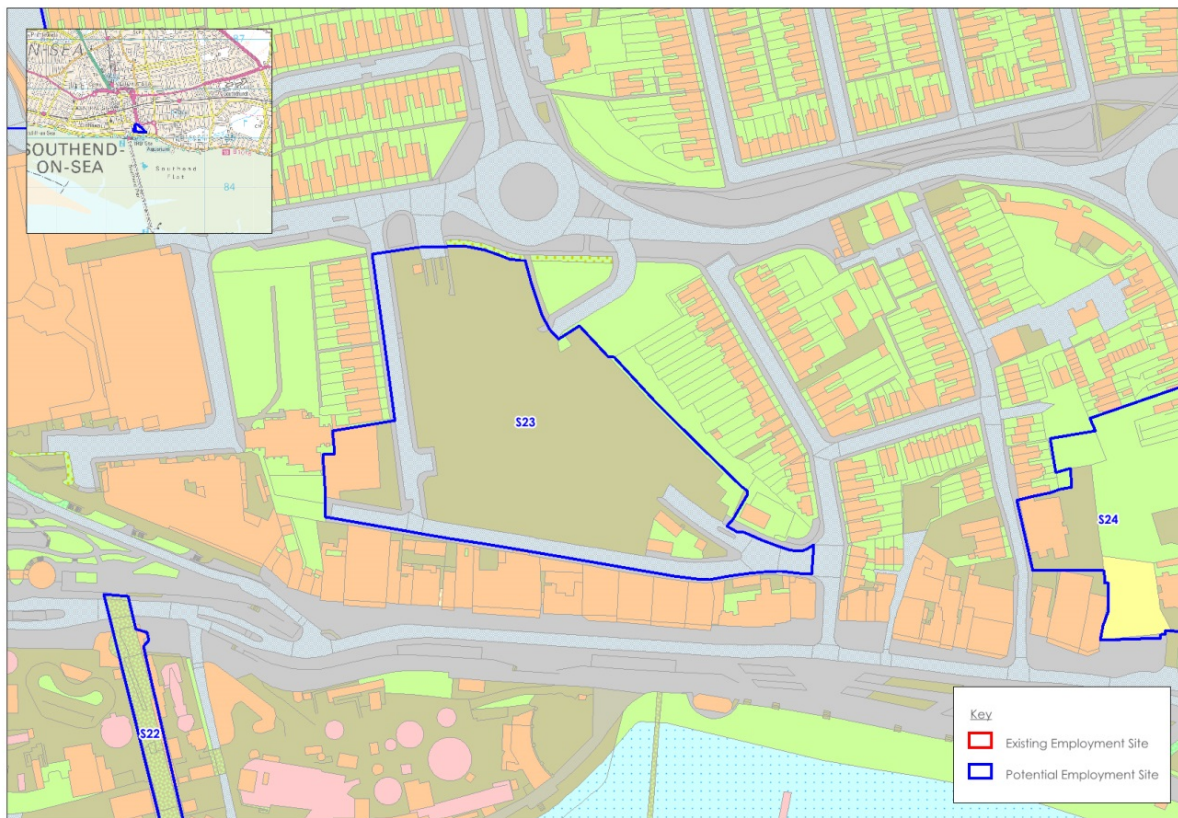

Site S24 (excluded from assessment)



Site S25 (excluded from assessment)

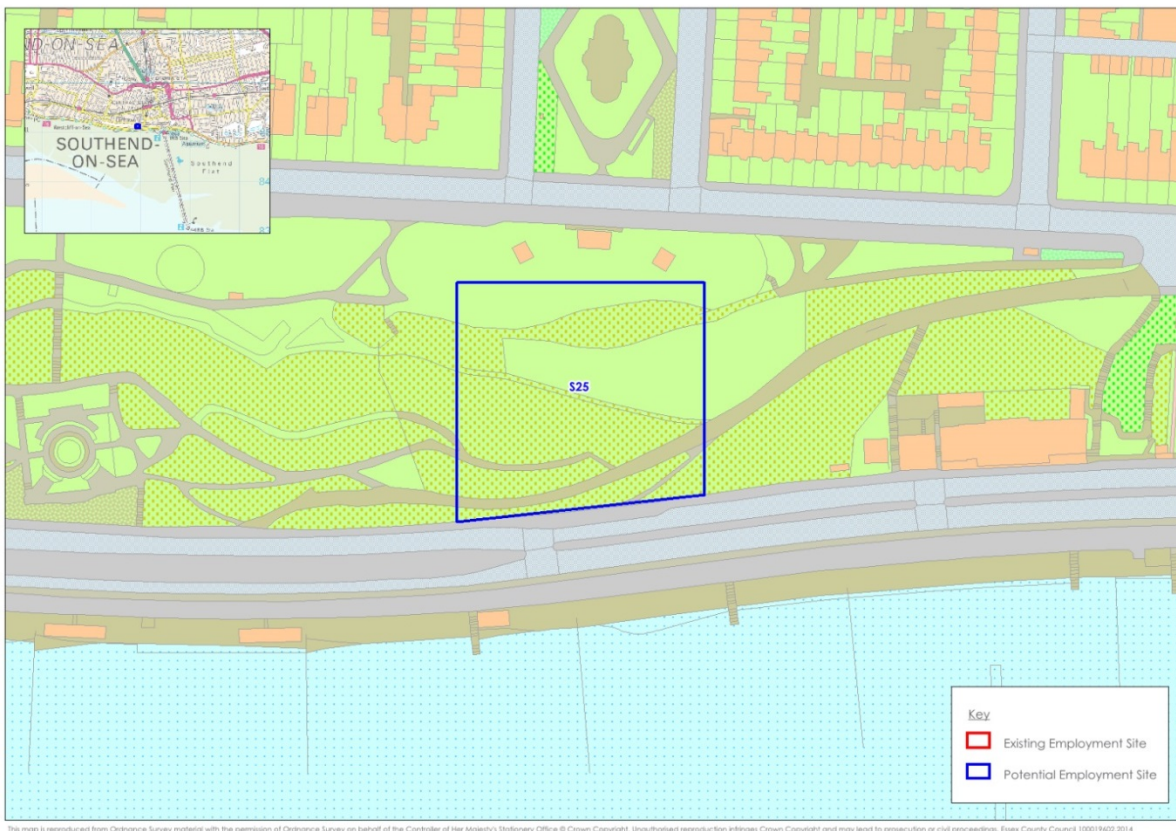

Site S26

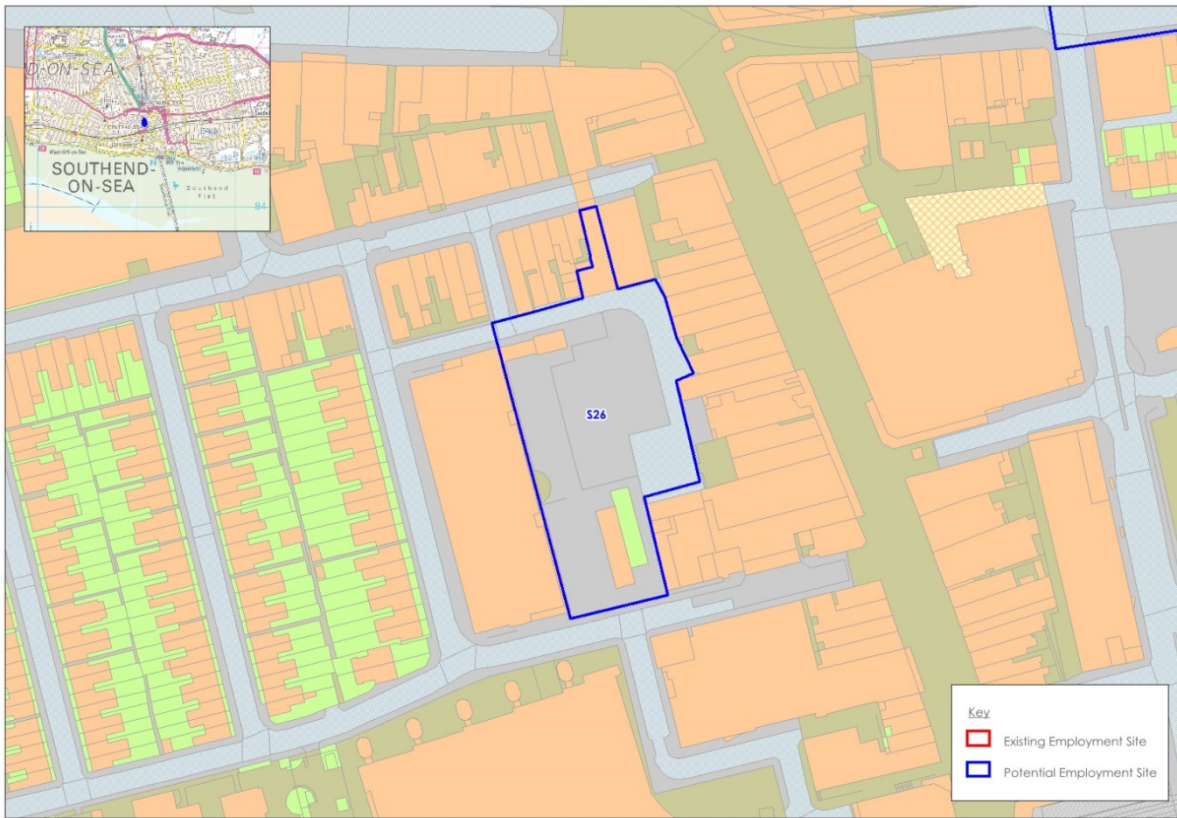

Site S27 (excluded from assessment)

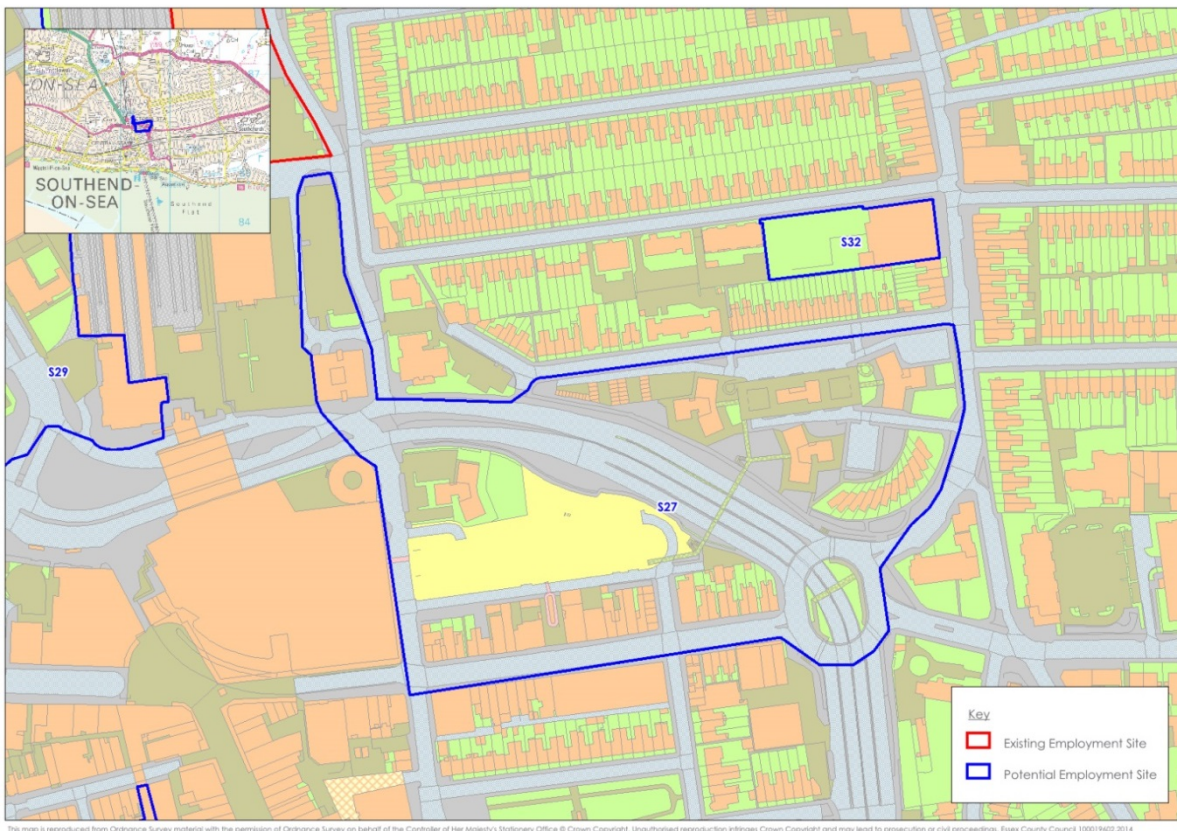

Site S28 (excluded from assessment)

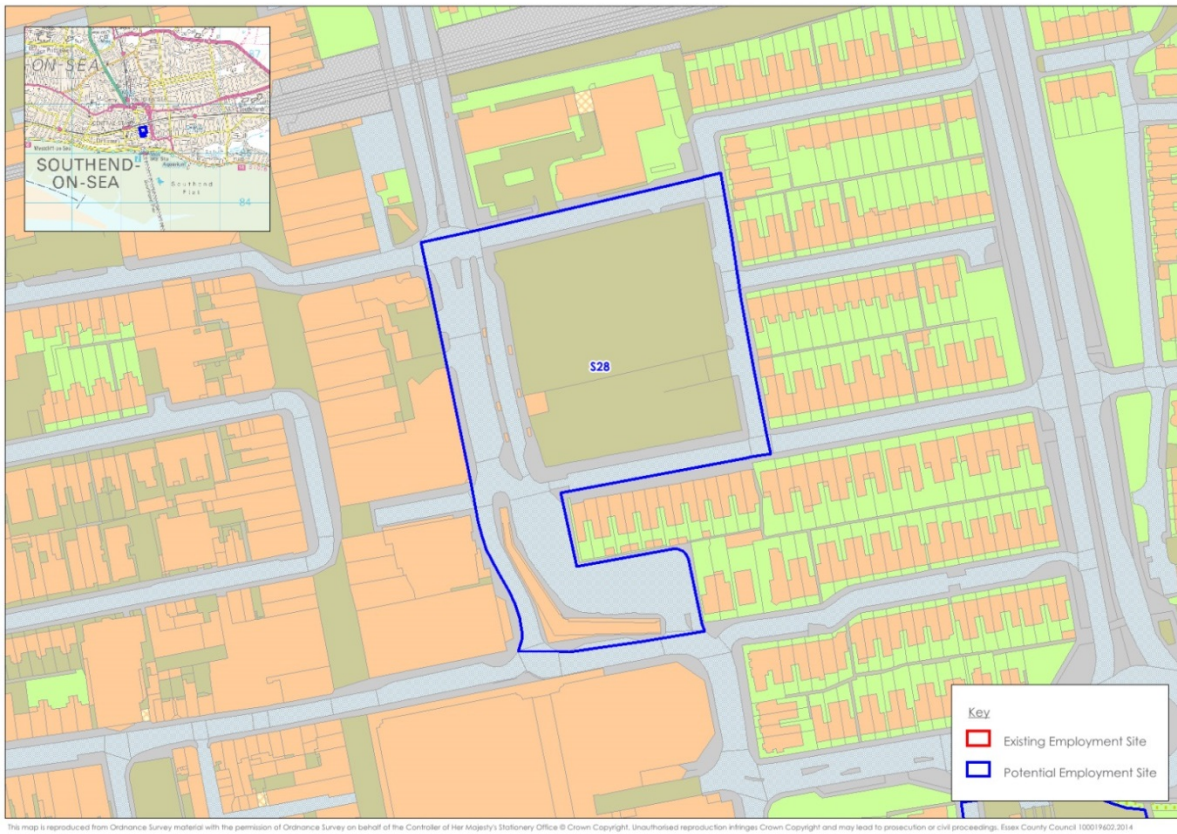

Site S29 and S30 (S30 excluded from assessment)

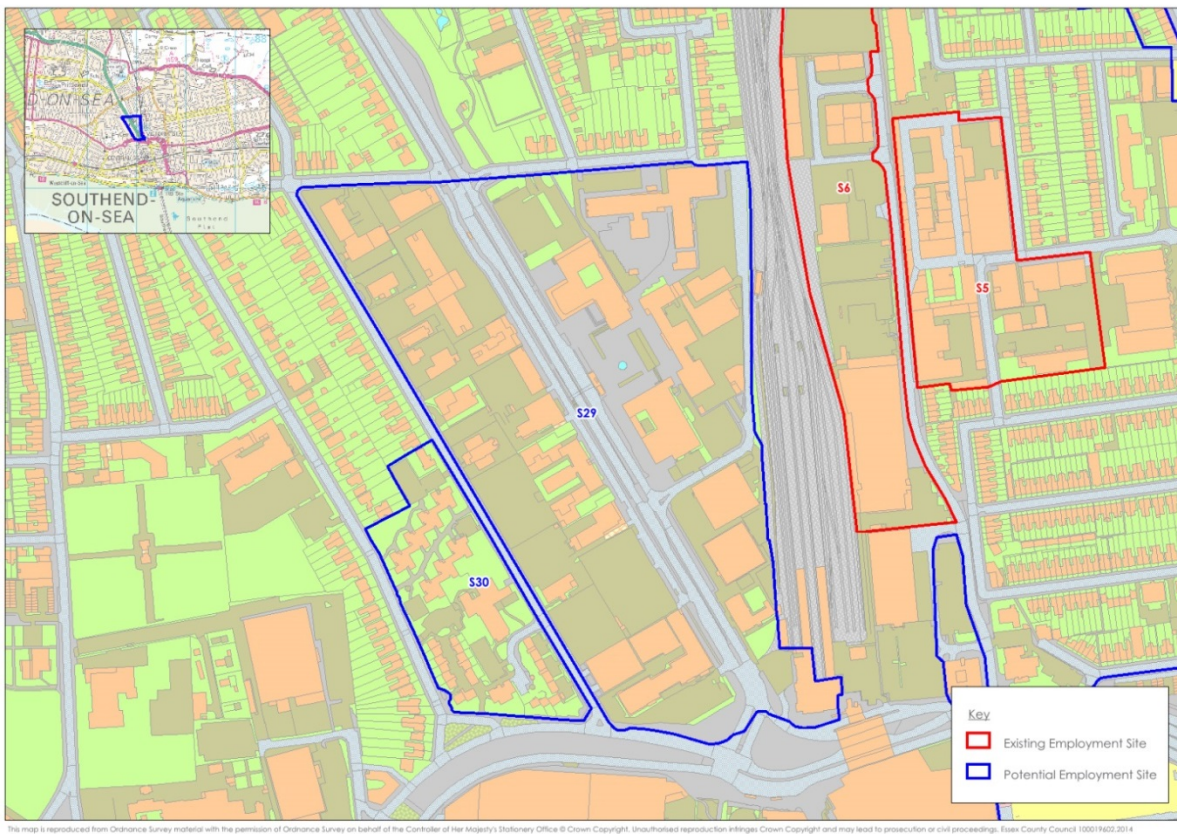

Site S31 (excluded from assessment)

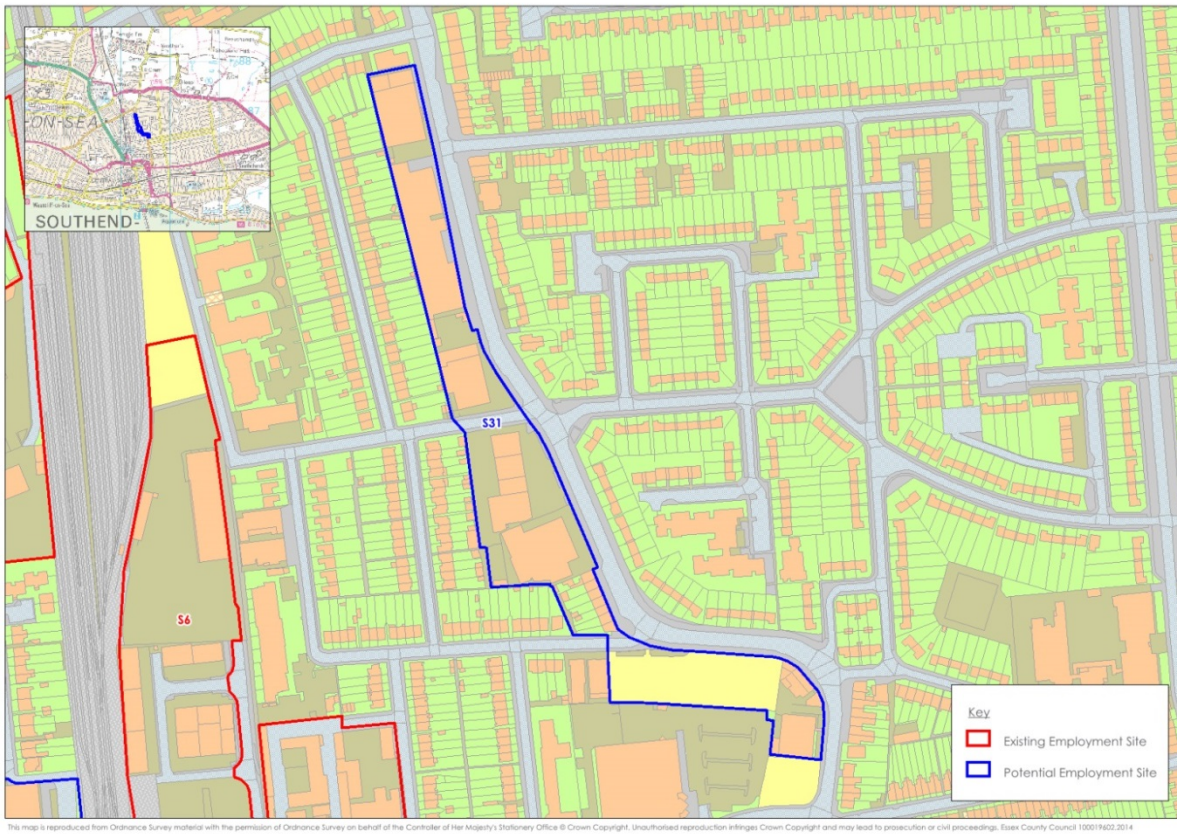

Site S32 (excluded from assessment)

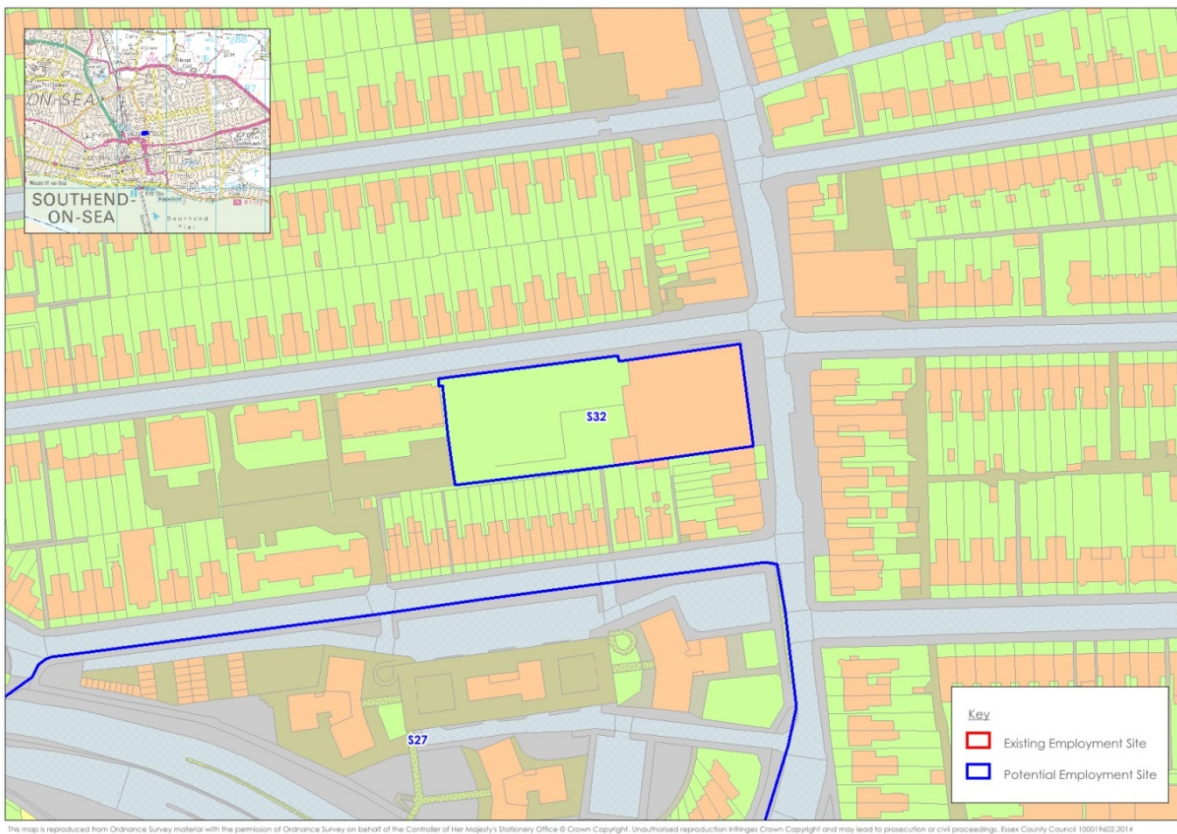

Site S33 (Excluded from assessment)

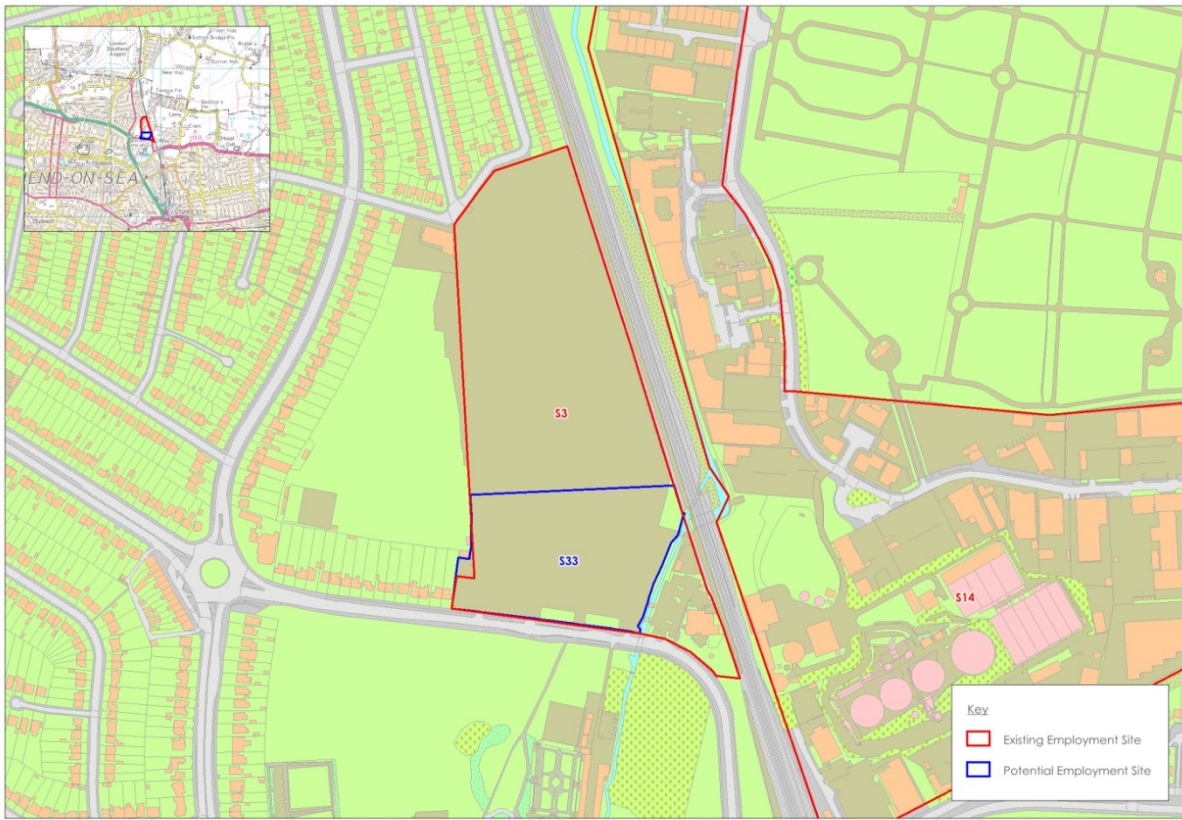

Site S34

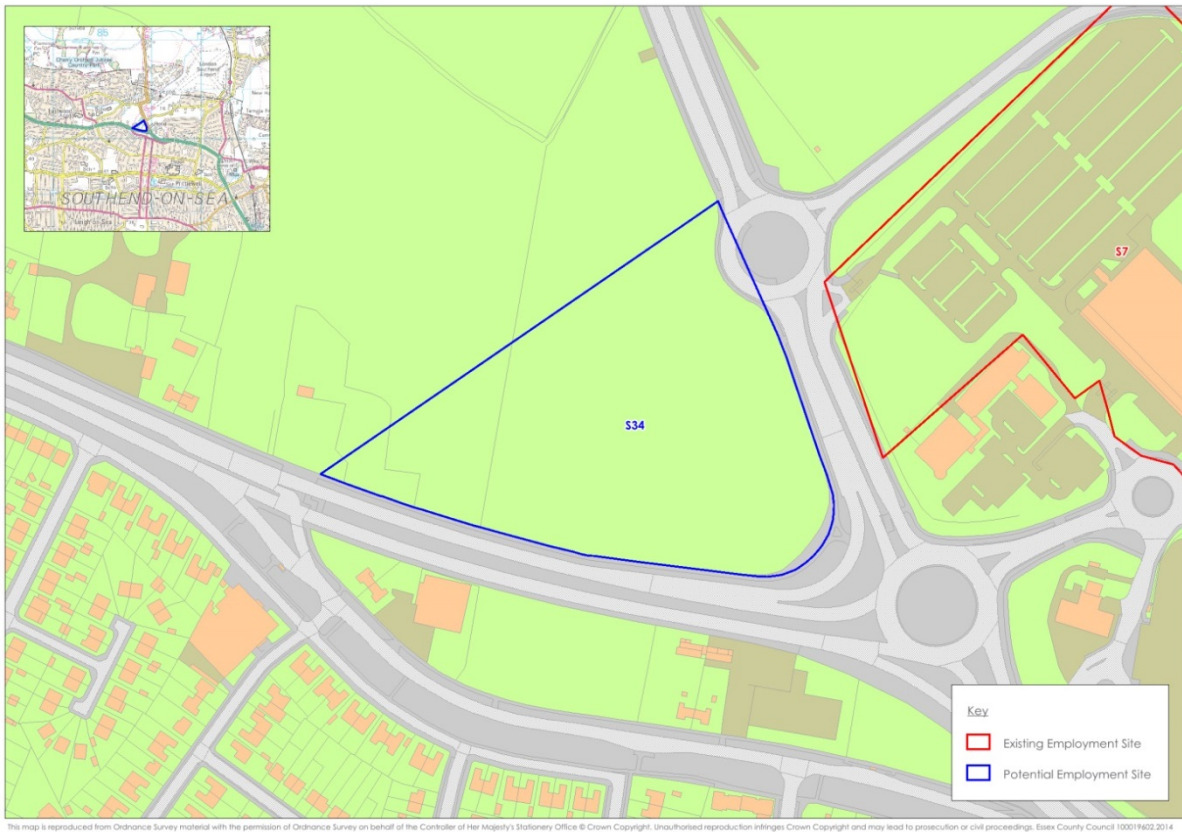

Site S35



Site S36

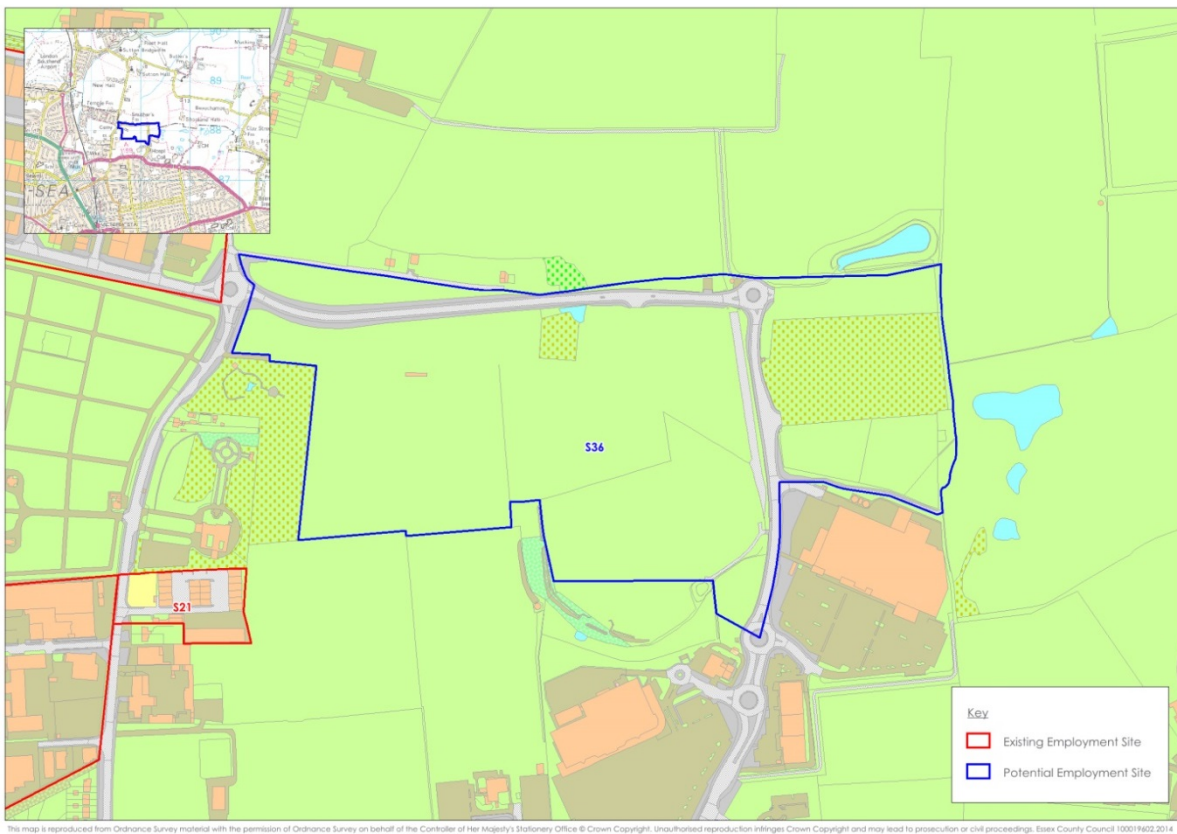

Thurrock

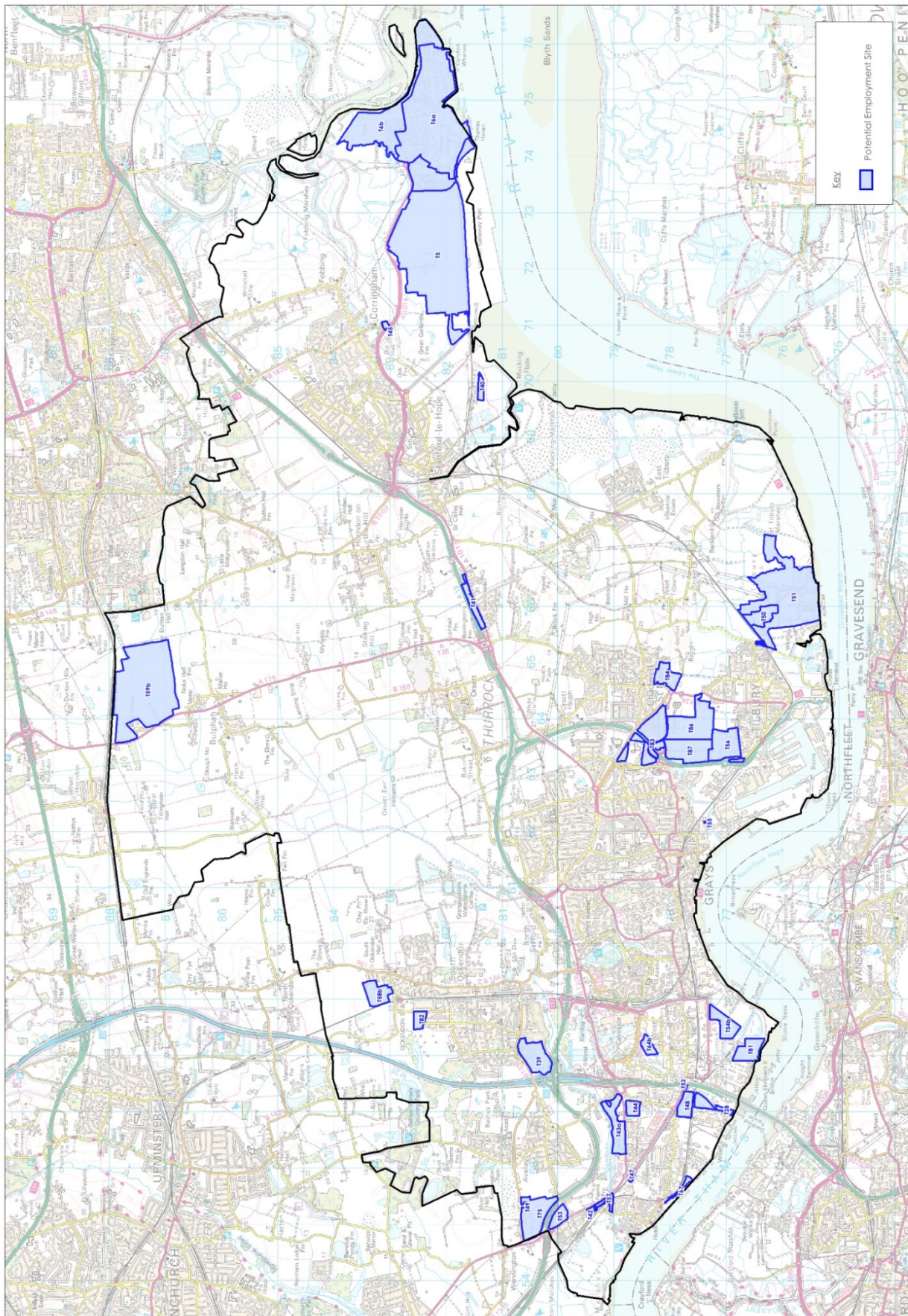

Site T5, T6 and T45

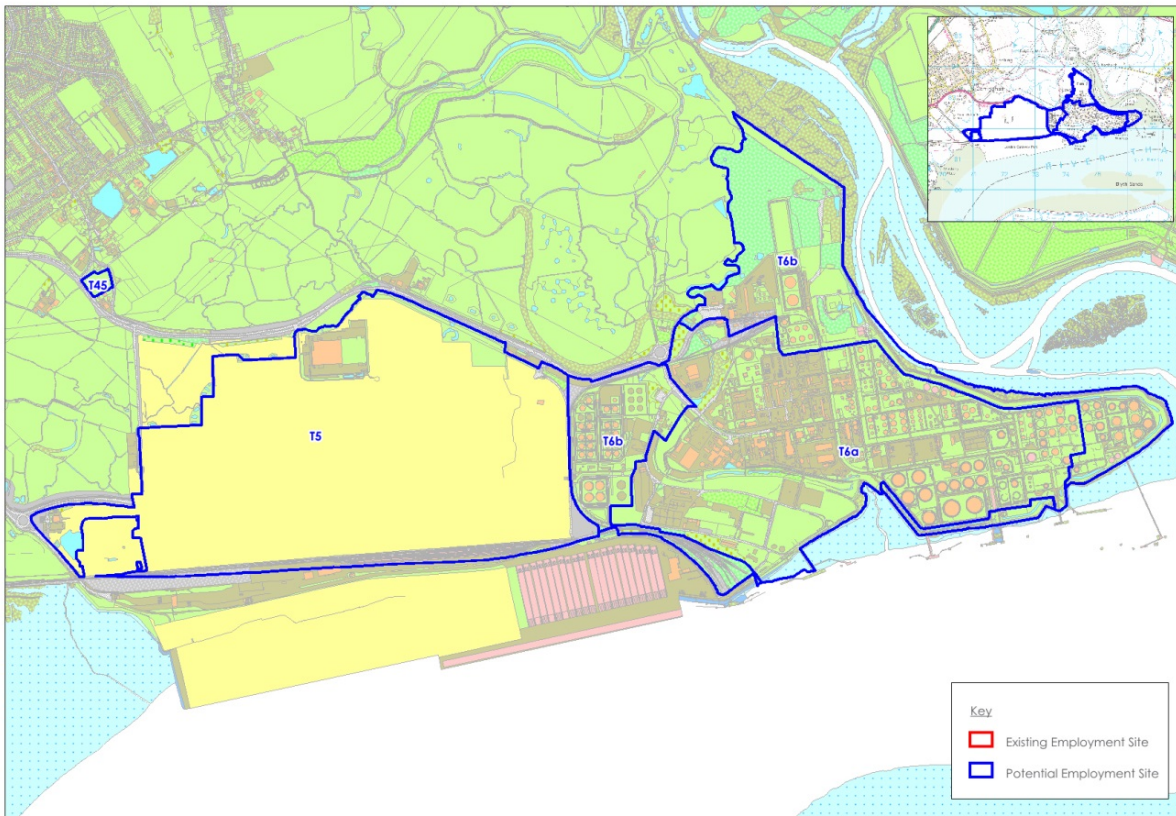

Site T28, T48, T52 and T67

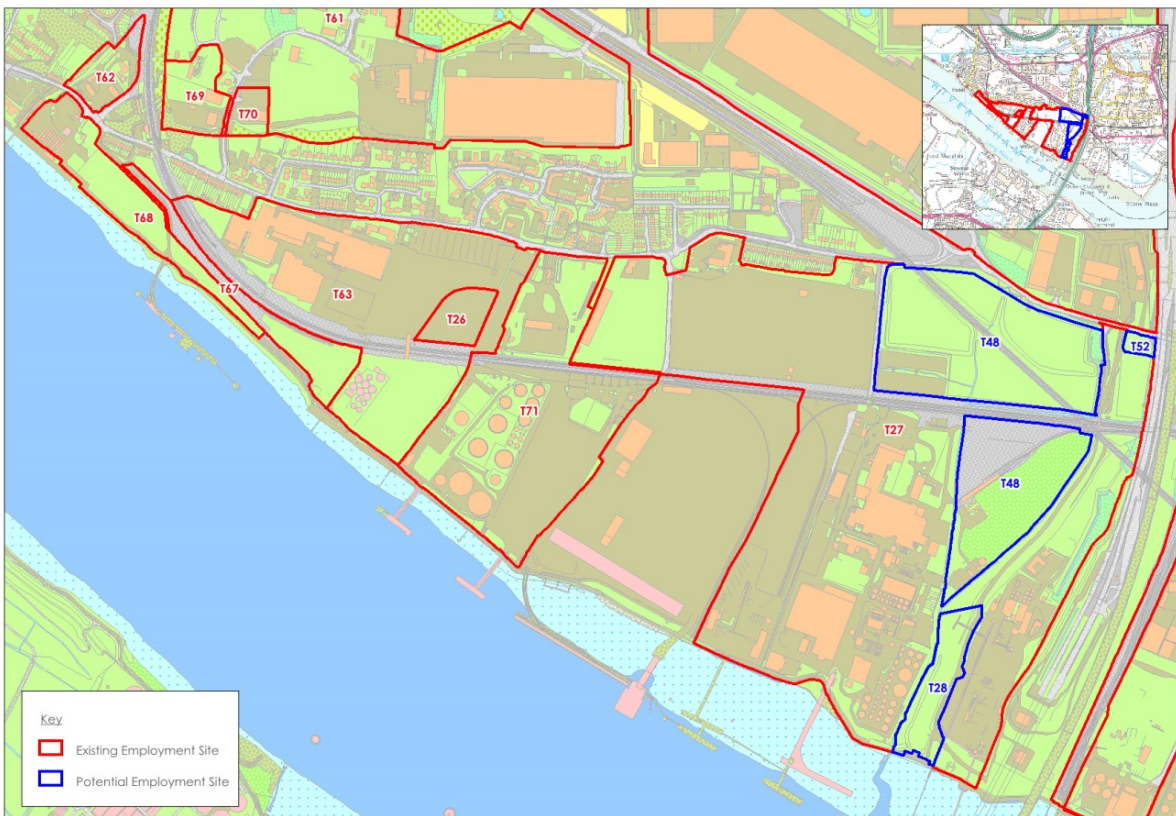

Site T39

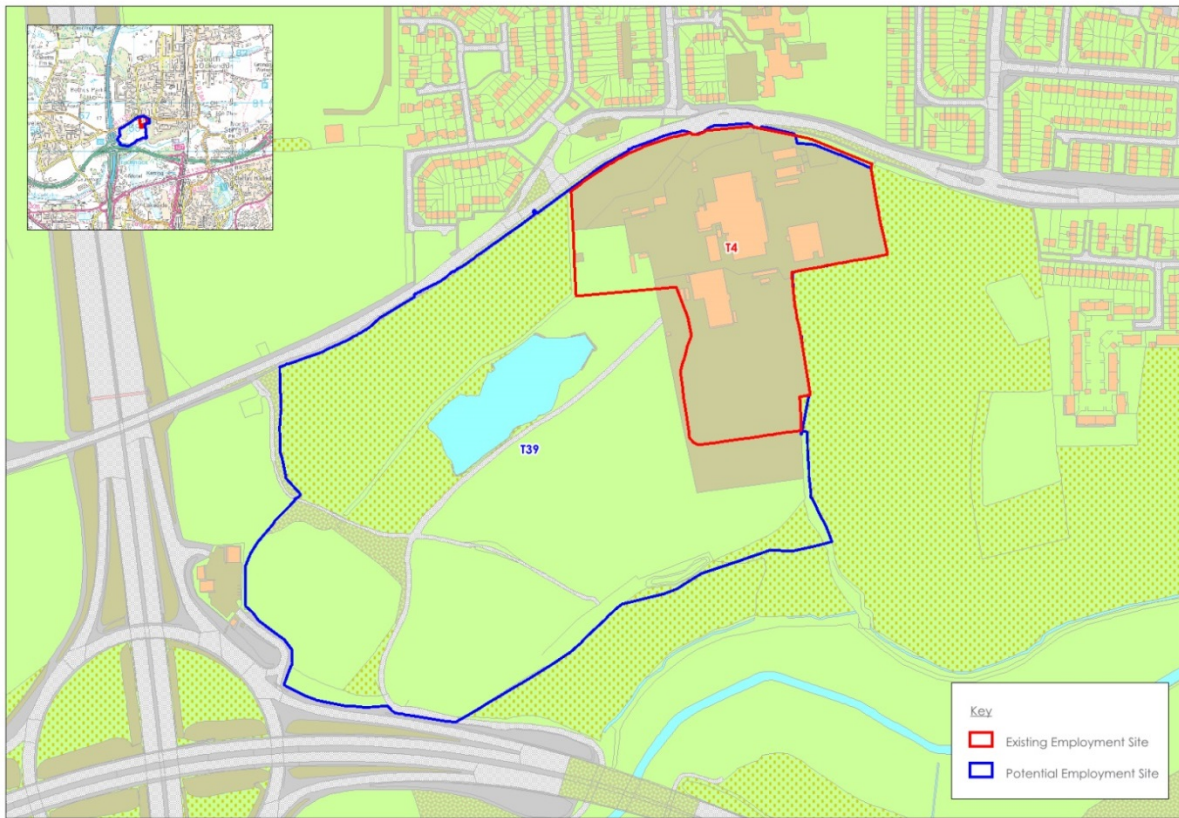

Site T40

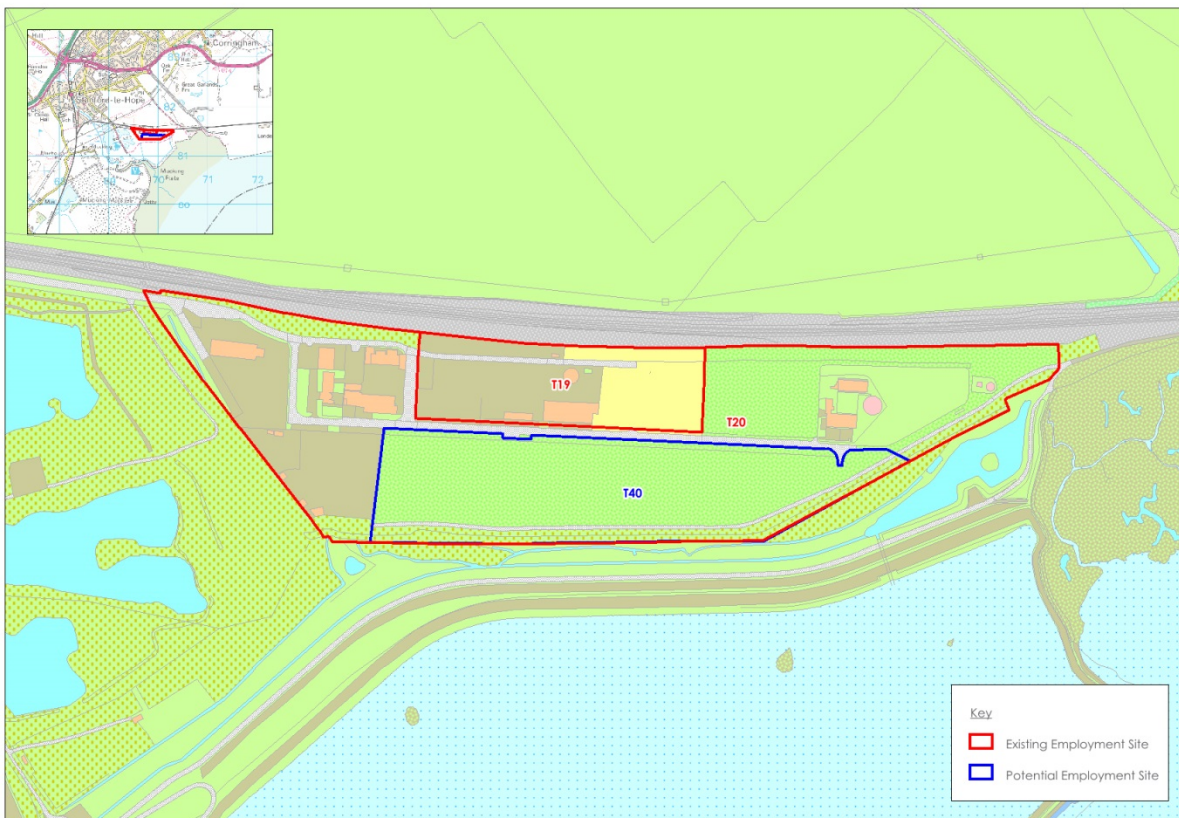

Site T41

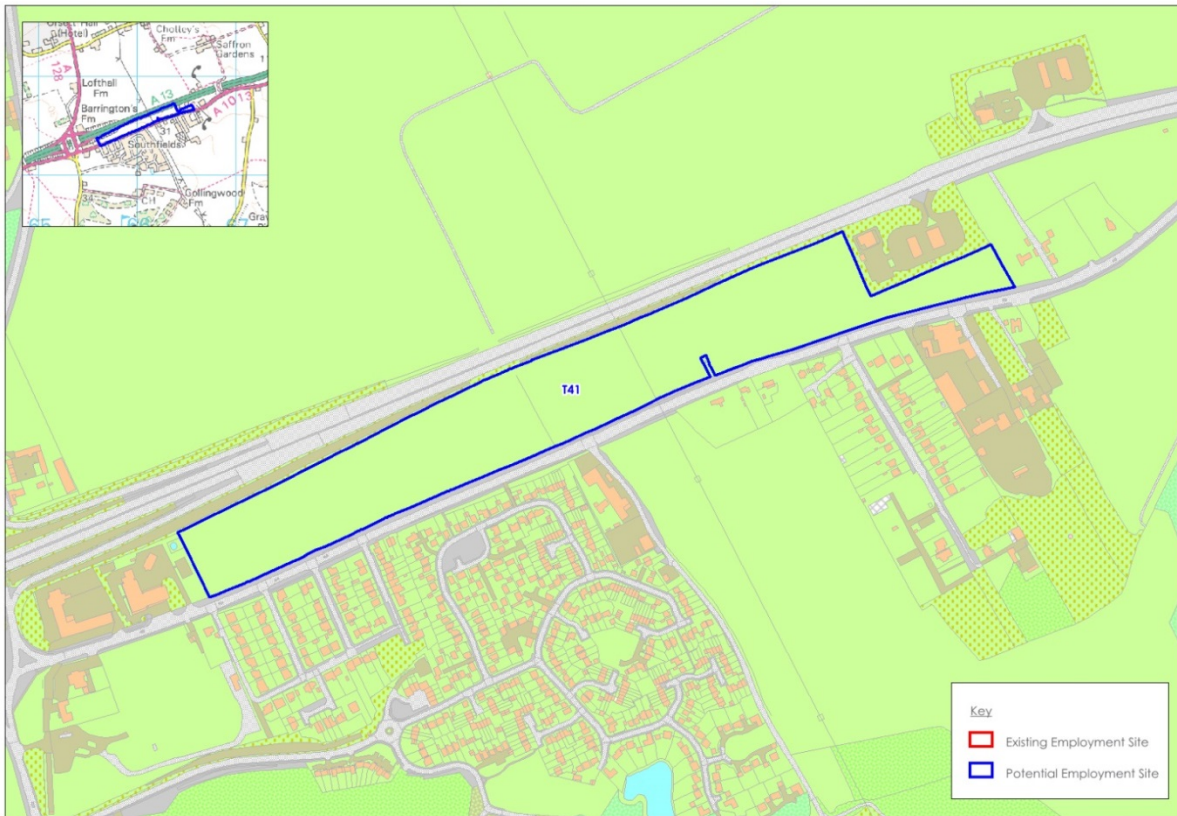

Site T42 and T53

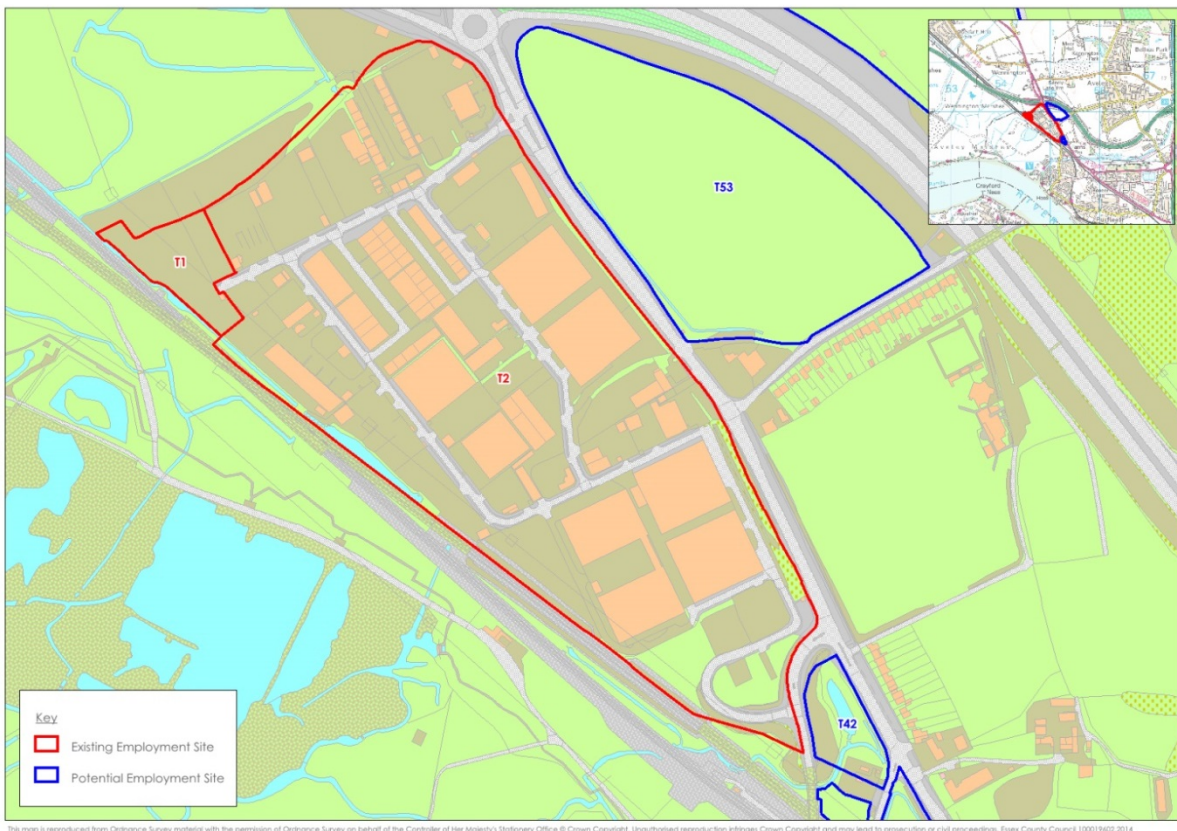

Site T43a and 44

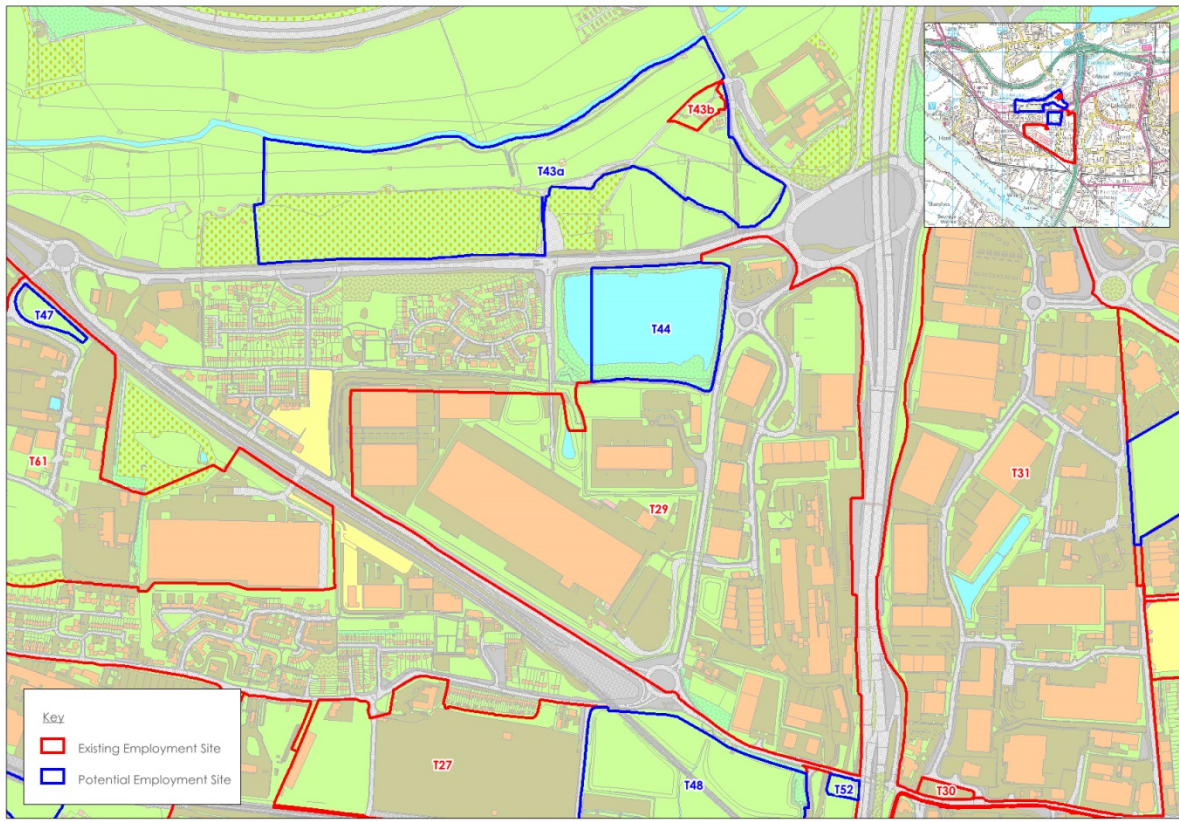

Site T47

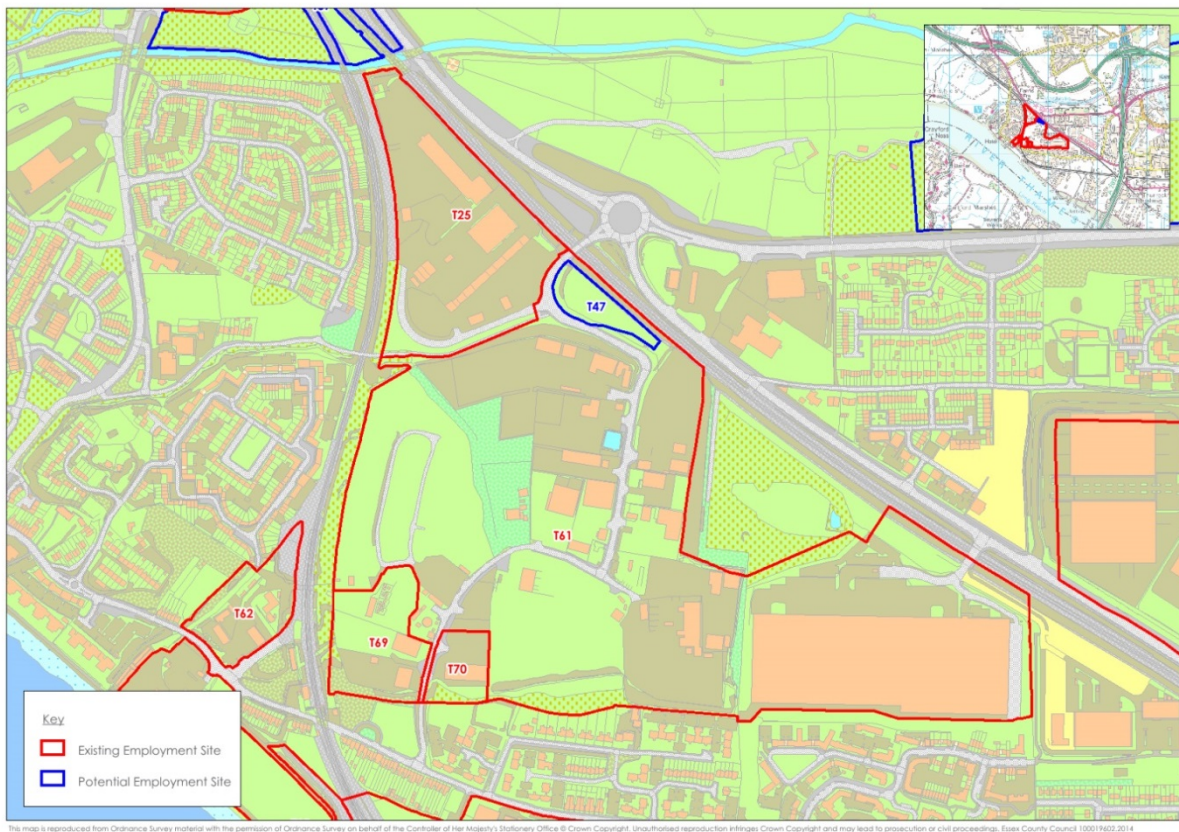

Site T49 and T75

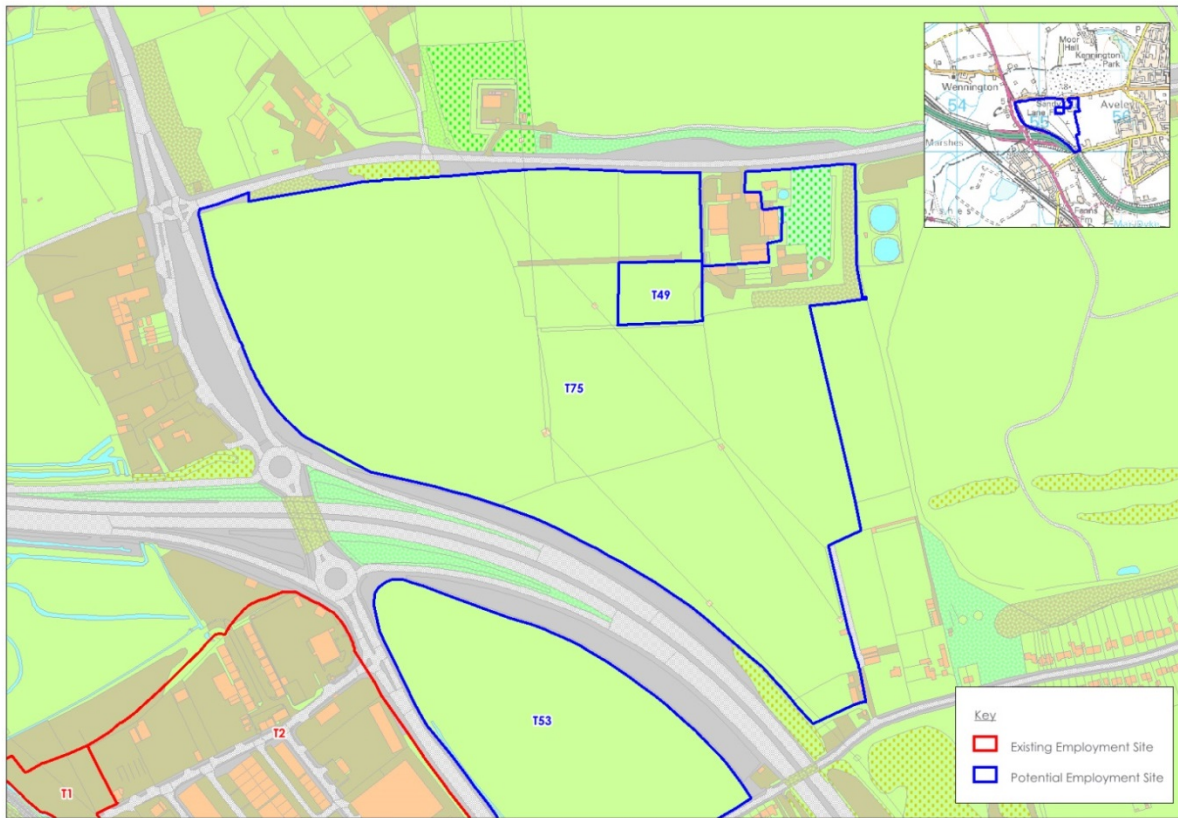

Site T50 and T51

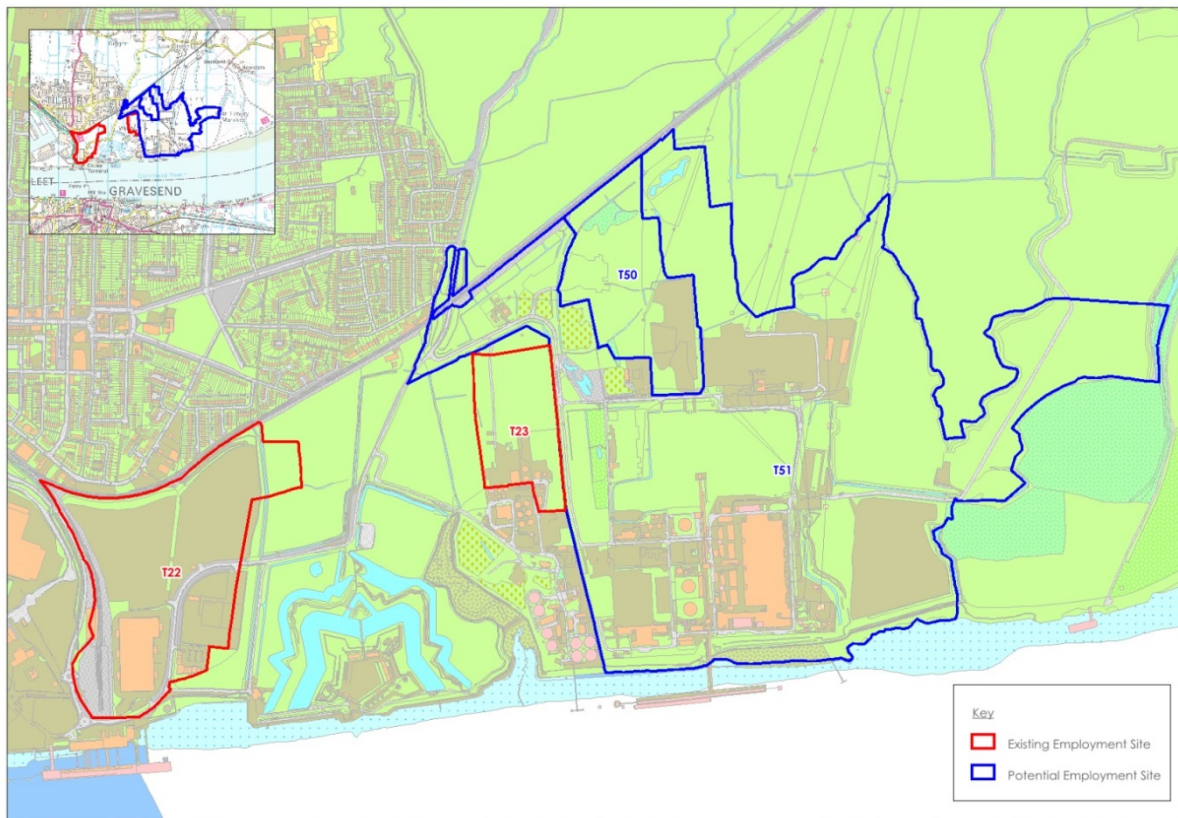

Site T54b and T81 (excluded from assessment as potential oil and storage site)

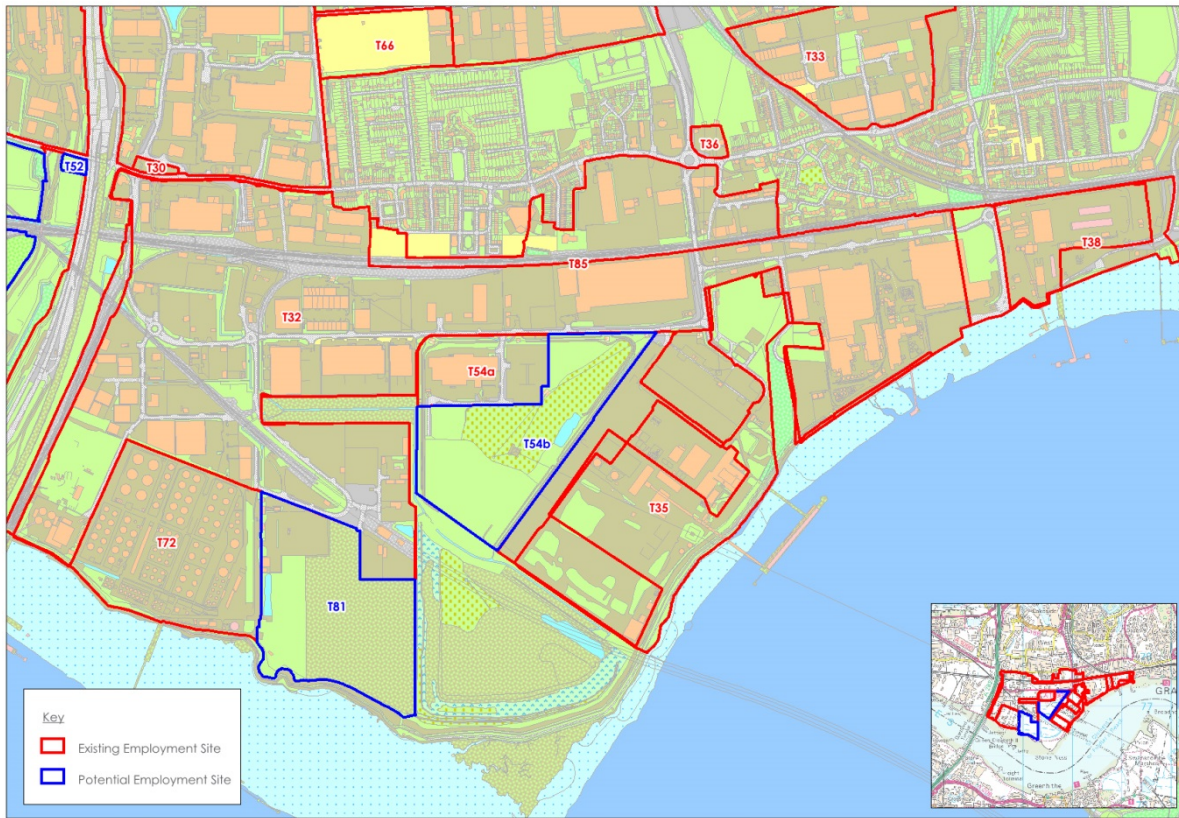

Site T55

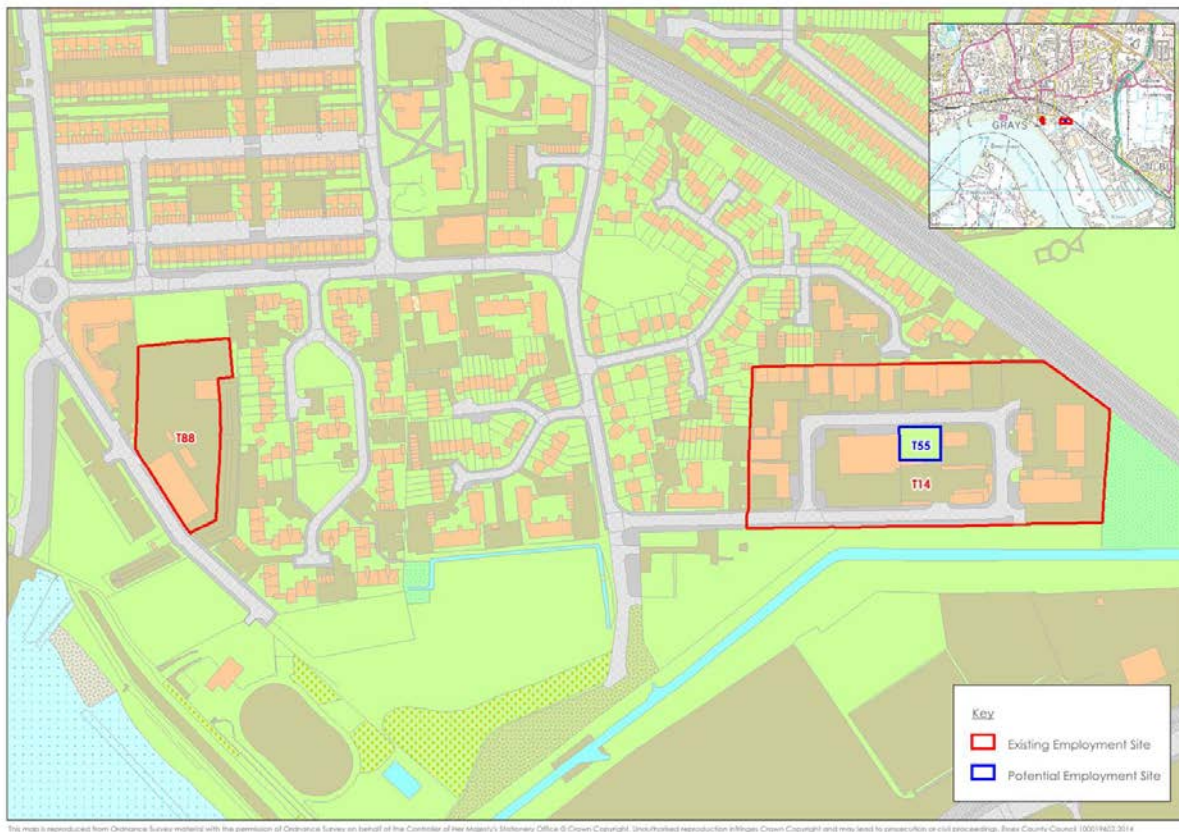

Site T56

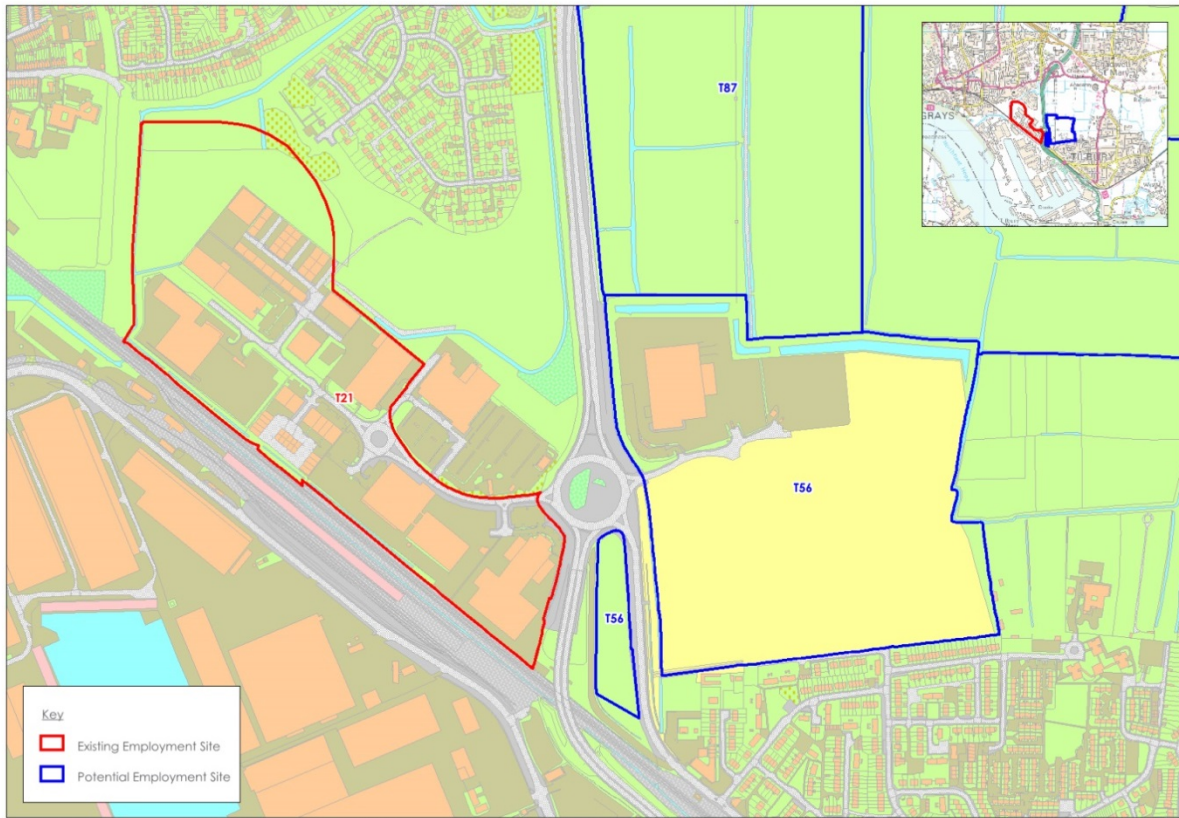

Site T57

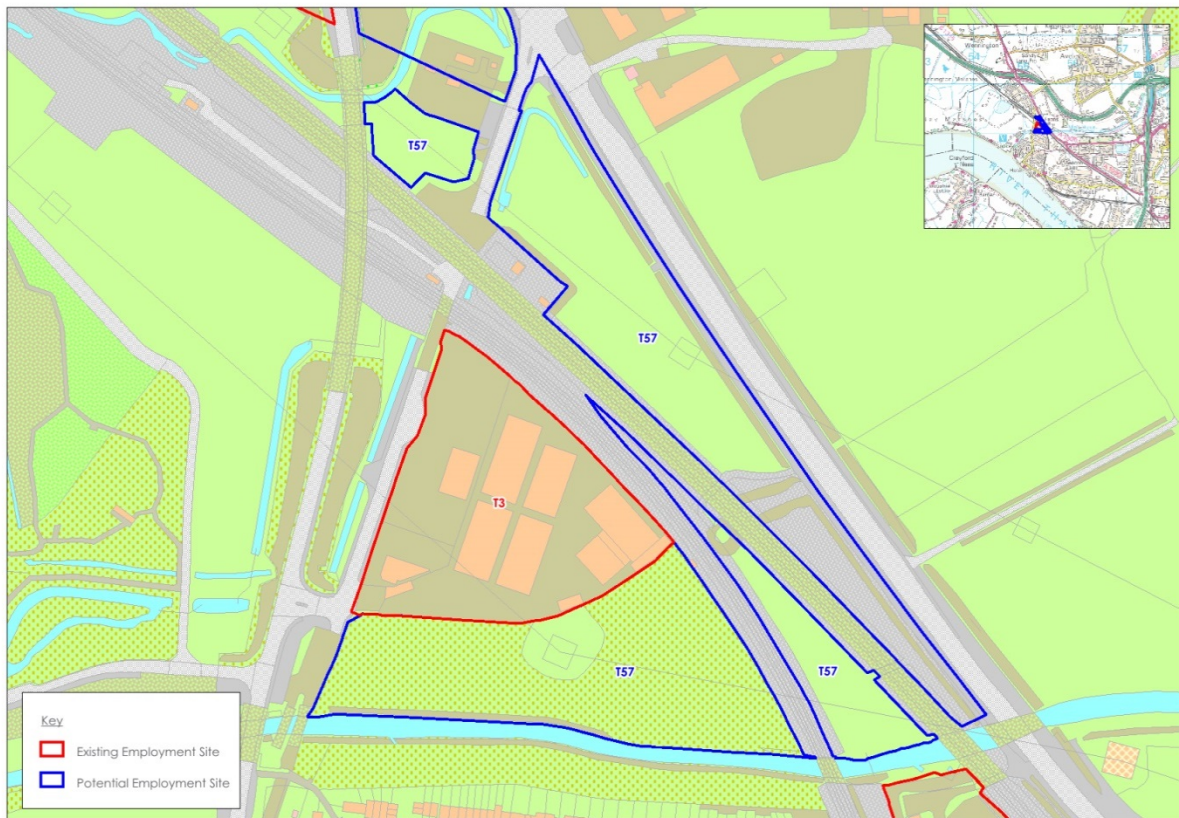

Site T58b, T76 and T82

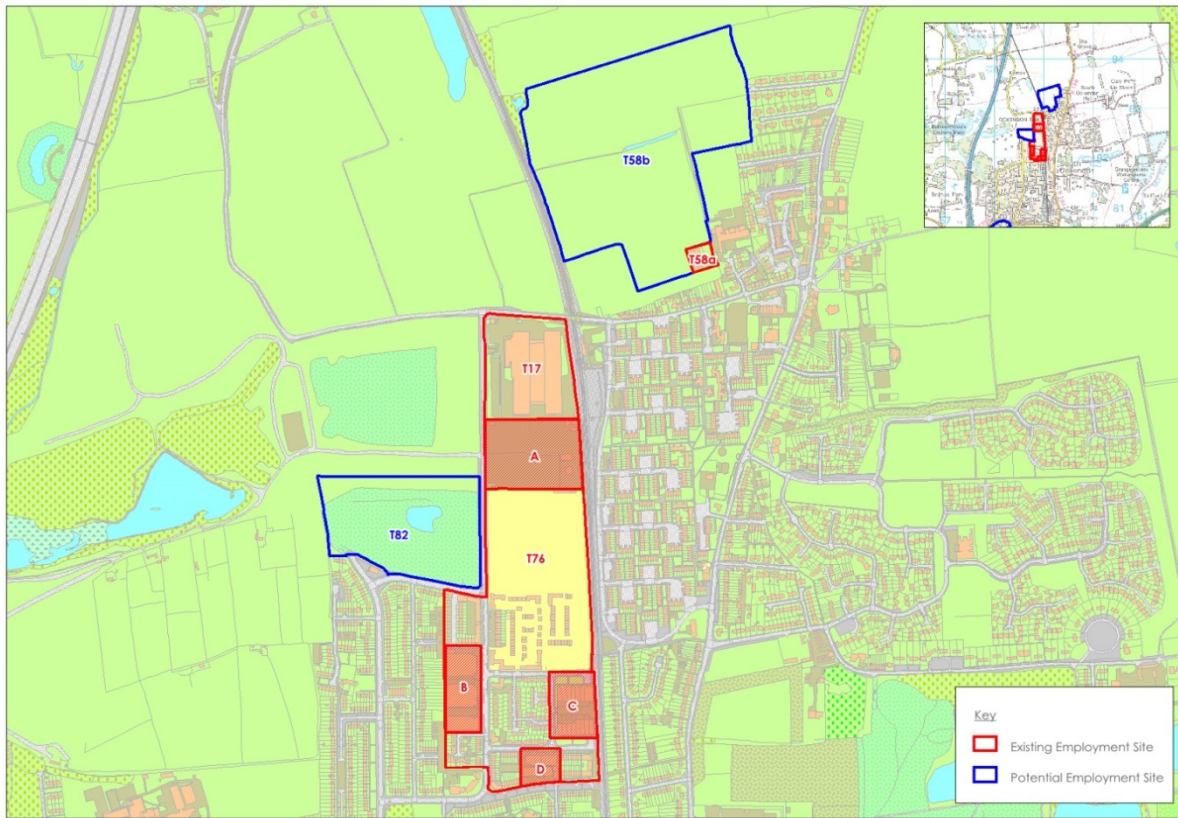

Site T59b

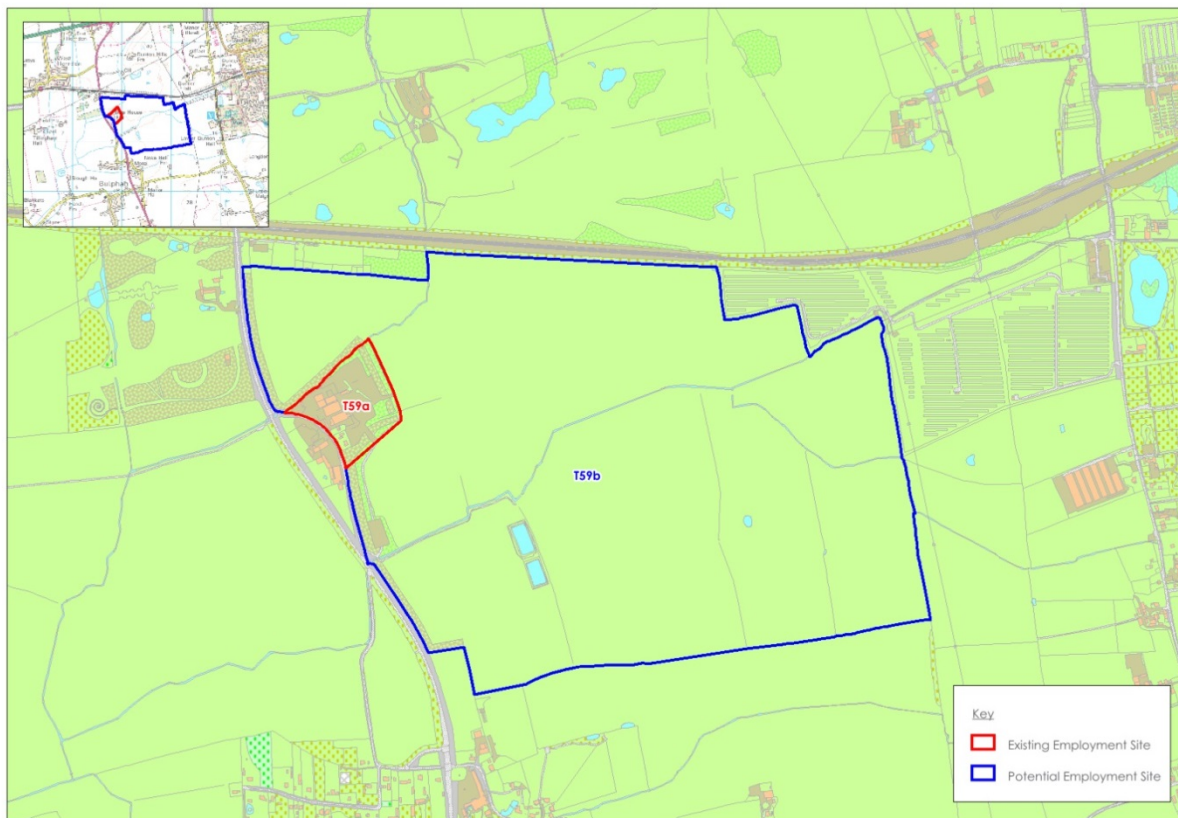

Site T64b

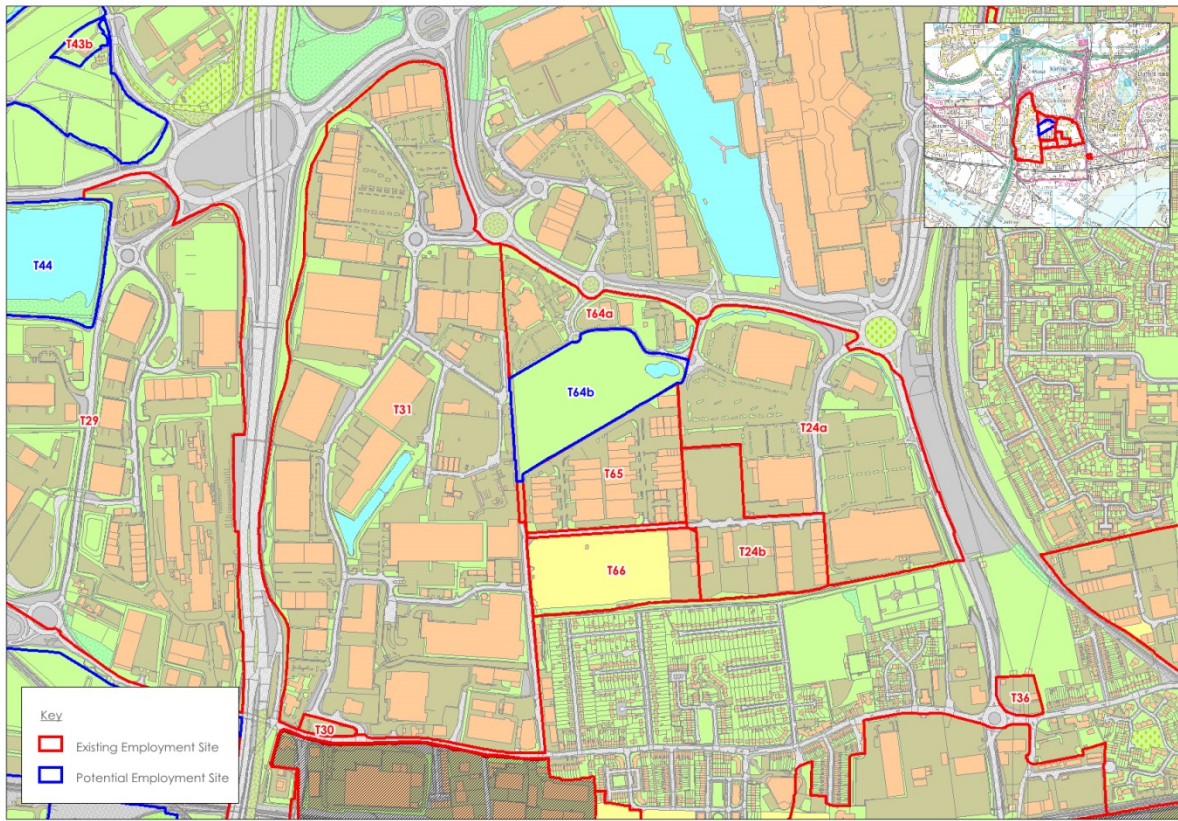

Site T83, T84, T86 and T87

