

1. This map only shows the predicted likelihood of surface water flooding (this includes flooding from sewers, drains, small watercourses and ditches that occurs in heavy rainfall) for defined areas, and due to the coarse nature of the source data used, are not detailed enough to account for precise addresses.
 2. This map provides a strategic overview of surface water flood risk and may be subject to further analysis in the future.

- Critical Drainage Area
- Potential Surface Water Flooding Hotspot
- Open Space
- Critical Infrastructure
- Main River

- Flood Hazard**
- <0.75 Caution (Very low hazard)
 - 0.75 - 1.25 Moderate (Danger for some)
 - 1.25 - 2.0 Significant (Danger for Most)
 - >2.0 Extreme (Danger for all)

COPYRIGHT
 This map is reproduced from Ordnance Survey material with the permission of Ordnance Survey on behalf of Her Majesty's Stationery Office. © Crown copyright.
 Unauthorised reproduction infringes Crown Copyright and may lead to prosecution or legal proceedings.
 All rights reserved Licence number DROC100.

SOUTH ESSEX SURFACE WATER MANAGEMENT PLAN



Drawing Status: **FINAL**

Drawing Title: **ROC 5 - Hockley Woods**
 Surface Water Flood Hazard
 1 in 100 Chance of a rainfall event occurring in a given year (1% AEP)

Scale at A3: 1:9,000

Drawn	DS	Approved	CP
Stage 1 Check	Stage 2 Check	Original	Date
		BA	Aug 2011

THIS DOCUMENT HAS BEEN PREPARED IN ACCORDANCE WITH THE SCOPE OF SCOTT WILSON'S APPOINTMENT WITH ITS CLIENT AND IS SUBJECT TO THE TERMS OF THAT APPOINTMENT. SCOTT WILSON ACCEPTS NO LIABILITY FOR ANY USE OF THIS DOCUMENT OTHER THAN BY ITS CLIENT AND ONLY FOR THE PURPOSES FOR WHICH IT WAS PREPARED AND PROVIDED.
 © SCOTT WILSON LTD 2011

Scott Wilson Ltd Scott House Alençon Link, Basingstoke Hampshire, RG21 7PP Telephone (01256) 310200 Fax (01256) 310201 www.urs-scottwilson.com	
--	------

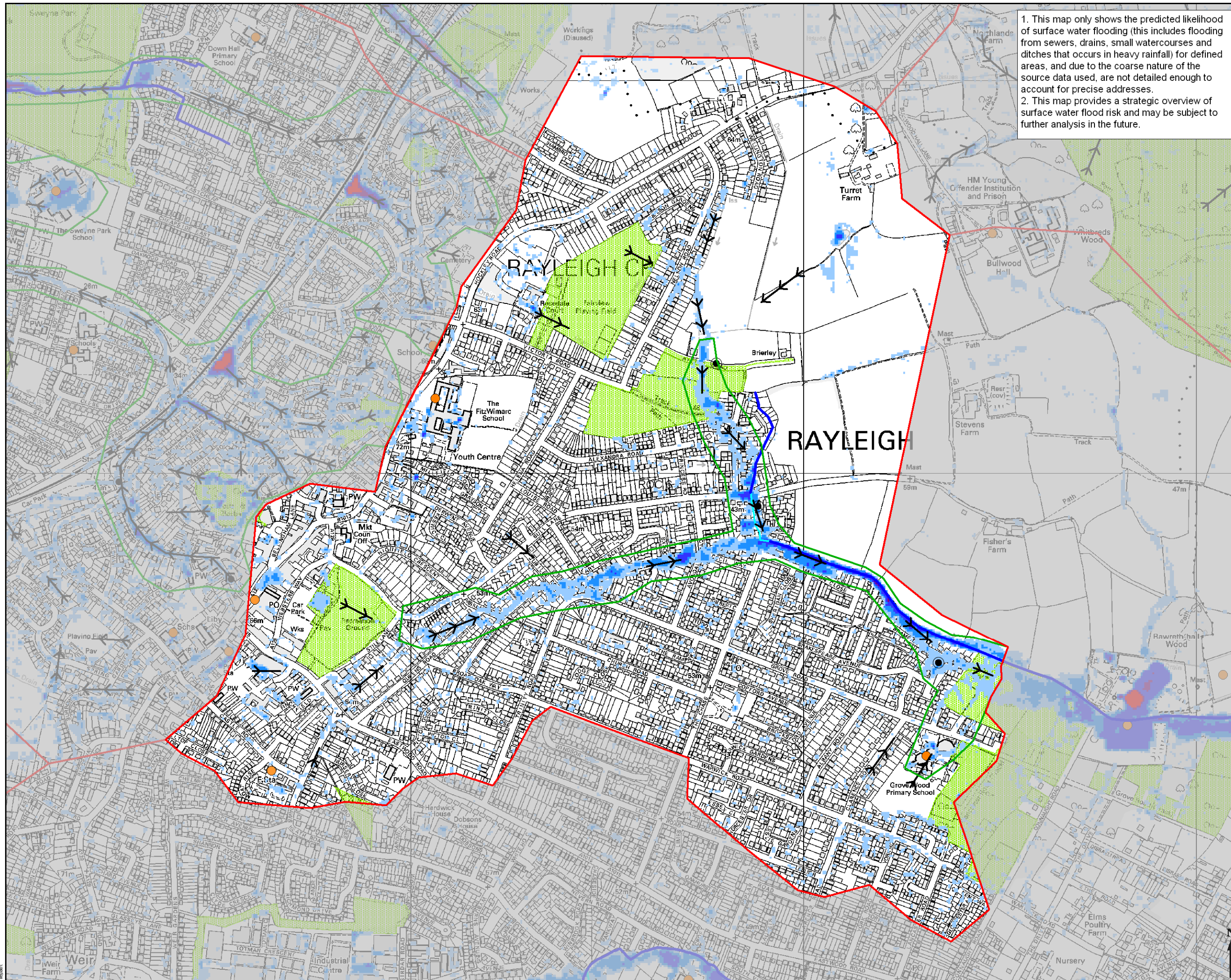

1. This map only shows the predicted likelihood of surface water flooding (this includes flooding from sewers, drains, small watercourses and ditches that occurs in heavy rainfall) for defined areas, and due to the coarse nature of the source data used, are not detailed enough to account for precise addresses.
 2. This map provides a strategic overview of surface water flood risk and may be subject to further analysis in the future.

- Critical Drainage Area
- Potential Surface Water Flooding Hotspot
- Critical Infrastructure
- DG5 Record
- Open Space
- Flow Path
- Main River
- Ordinary Watercourse

Flood Depth

	< 0.10m
	0.10m - 0.25m
	0.25m - 0.50m
	0.50m - 1.00m
	1.00m - 1.50m
	>1.50m

COPYRIGHT
 This map is reproduced from Ordnance Survey material with the permission of Ordnance Survey on behalf of Her Majesty's Stationery Office. © Crown copyright.
 Unauthorised reproduction infringes Crown Copyright and may lead to prosecution or legal proceedings.
 All rights reserved Licence number DROC100.

SOUTH ESSEX SURFACE WATER MANAGEMENT PLAN



Drawing Status: **FINAL**

Drawing Title:
**ROC 6 - Rayleigh East
 Surface Water Flood Depth (m)
 1 in 100 Chance of a rainfall
 event occurring in a given year
 (1% AEP)**

Scale at A3: 1:9,000			
Drawn: DS	Approved: CP		
Stage 1 Check:	Stage 2 Check:	Original: BA	Date: Jul 2011

THIS DOCUMENT HAS BEEN PREPARED IN ACCORDANCE WITH THE SCOPE OF SCOTT WILSON'S APPOINTMENT WITH ITS CLIENT AND IS SUBJECT TO THE TERMS OF THAT APPOINTMENT. SCOTT WILSON ACCEPTS NO LIABILITY FOR ANY USE OF THIS DOCUMENT OTHER THAN BY ITS CLIENT AND ONLY FOR THE PURPOSES FOR WHICH IT WAS PREPARED AND PROVIDED.
 © SCOTT WILSON LTD 2011

Scott Wilson Ltd
 Scott House
 Allerton Link, Basingstoke
 Hampshire, RG21 7PP
 Telephone (01256) 310200
 Fax (01256) 310201
 www.urs-scottwilson.com



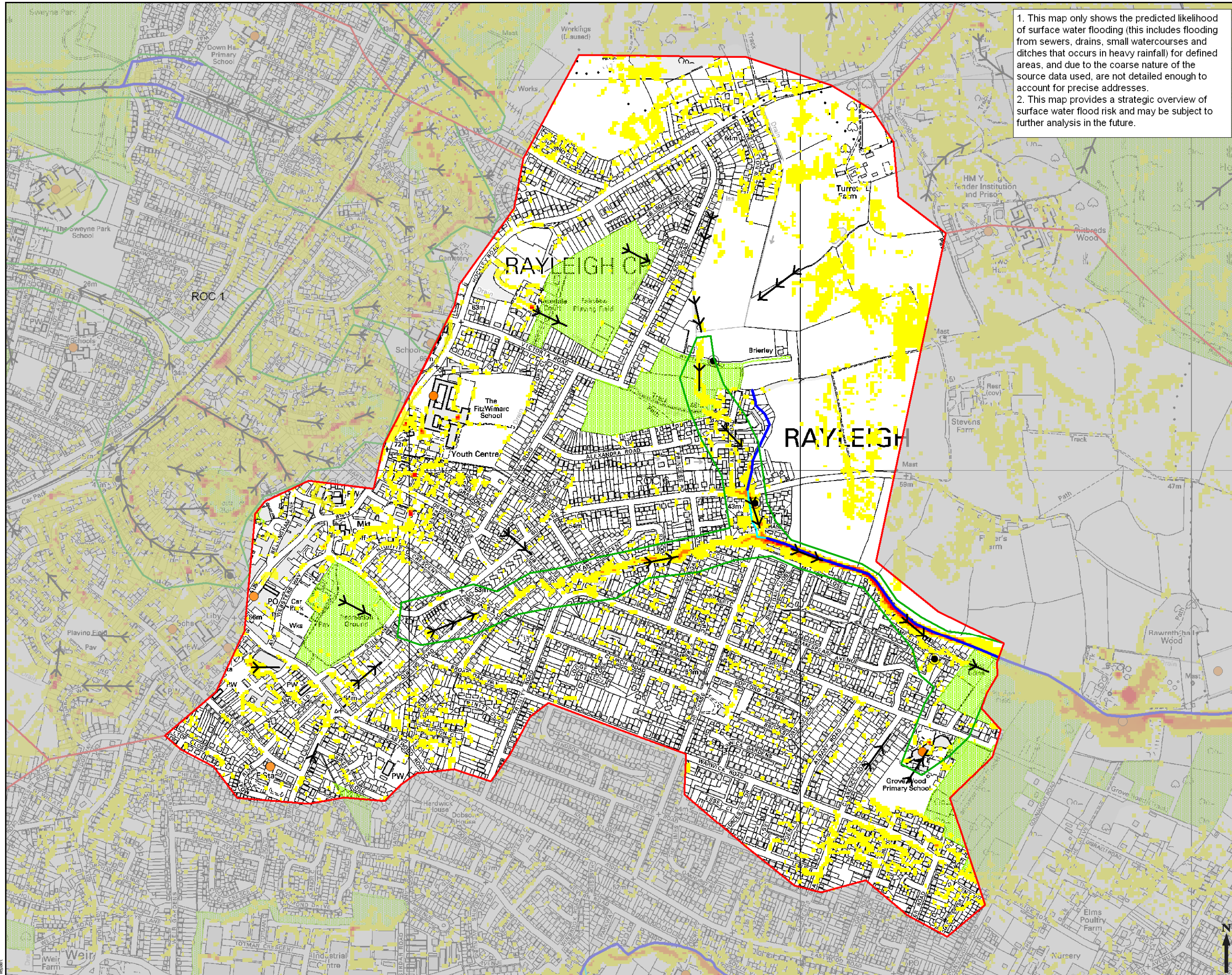

1. This map only shows the predicted likelihood of surface water flooding (this includes flooding from sewers, drains, small watercourses and ditches that occurs in heavy rainfall) for defined areas, and due to the coarse nature of the source data used, are not detailed enough to account for precise addresses.
 2. This map provides a strategic overview of surface water flood risk and may be subject to further analysis in the future.

- Critical Drainage Area
 - Potential Surface Water Flooding Hotspot
 - Critical Infrastructure
 - DG5 Record
 - Open Space
 - Flow Path
 - Main River
 - Ordinary Watercourse
- Flood Hazard**
- <0.75 Caution (Very low hazard)
 - 0.75 - 1.25 Moderate (Danger for some)
 - 1.25 - 2.0 Significant (Danger for Most)
 - >2.0 Extreme (Danger for all)

COPYRIGHT
 This map is reproduced from Ordnance Survey material with the permission of Ordnance Survey on behalf of Her Majesty's Stationery Office. © Crown copyright.
 Unauthorised reproduction infringes Crown Copyright and may lead to prosecution or legal proceedings.
 All rights reserved Licence number DROC100.

SOUTH ESSEX SURFACE WATER MANAGEMENT PLAN



Drawing Status
 FINAL

Drawing Title
 ROC 6 - Rayleigh East
 Surface Water Flood Hazard
 1 in 100 Chance of a rainfall event occurring in a given year (1% AEP)

Scale at A3
 1:9,000

Drawn DS **Approved** CP

Stage 1 Check **Stage 2 Check** **Original** BA **Date** Jul 2011

THIS DOCUMENT HAS BEEN PREPARED IN ACCORDANCE WITH THE SCOPE OF SCOTT WILSON'S APPOINTMENT WITH ITS CLIENT AND IS SUBJECT TO THE TERMS OF THAT APPOINTMENT. SCOTT WILSON ACCEPTS NO LIABILITY FOR ANY USE OF THIS DOCUMENT OTHER THAN BY ITS CLIENT AND ONLY FOR THE PURPOSES FOR WHICH IT WAS PREPARED AND PROVIDED.
 © SCOTT WILSON LTD 2011

Scott Wilson Ltd
 Scott House
 Alençon Link, Basingstoke
 Hampshire, RG21 7PP
 Telephone (01256) 310200
 Fax (01256) 310201
 www.urs-scottwilson.com

URS
 Scott Wilson

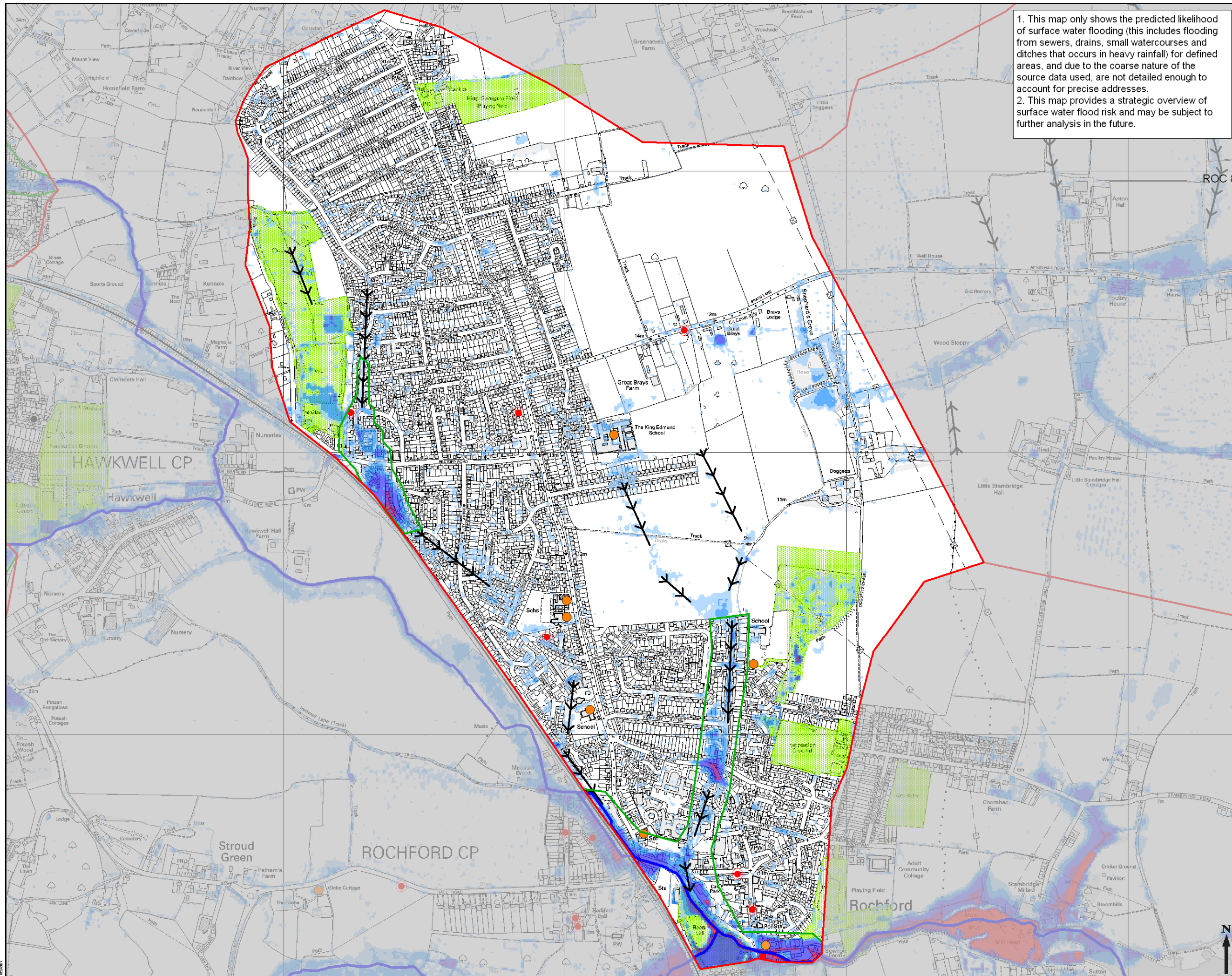

1. This map only shows the predicted likelihood of surface water flooding (this includes flooding from sewers, drains, small watercourses and ditches that occurs in heavy rainfall) for defined areas, and due to the coarse nature of the source data used, are not detailed enough to account for precise addresses.
 2. This map provides a strategic overview of surface water flood risk and may be subject to further analysis in the future.

- Critical Drainage Area
 - Potential Surface Water Flooding Hotspot
 - Critical Infrastructure
 - DG5 Record
 - Flood Record
 - Flow Path
 - Open Space
 - Main River
- Flood Depth**
- < 0.10m
 - 0.10m - 0.25m
 - 0.25m - 0.50m
 - 0.50m - 1.00m
 - 1.00m - 1.50m
 - > 1.50m

COPYRIGHT
 This map is reproduced from Ordnance Survey material with the permission of Ordnance Survey on behalf of Her Majesty's Stationery Office. © Crown copyright.
 Unauthorised reproduction infringes Crown Copyright and may lead to prosecution or legal proceedings.
 All rights reserved Licence number DROC100.

**SOUTH ESSEX
 SURFACE WATER
 MANAGEMENT PLAN**



Drawing Status: **FINAL**

Drawing Title:
**ROC 7 - Ashington/Rochford
 Surface Water Flood Depth (m)
 1 in 100 Chance of a rainfall
 event occurring in a given year
 (1% AEP)**

Scale at A3: **1:12,500**

Drawn	DS	Approved	CP
Stage 1 Check	Stage 2 Check	Original	Date
		BA	Jul 2011

THIS DOCUMENT HAS BEEN PREPARED IN ACCORDANCE WITH THE SCOPE OF SCOTT WILSON'S APPOINTMENT WITH ITS CLIENT AND IS SUBJECT TO THE TERMS OF THAT APPOINTMENT. SCOTT WILSON ACCEPTS NO LIABILITY FOR ANY USE OF THIS DOCUMENT OTHER THAN BY ITS CLIENT AND ONLY FOR THE PURPOSES FOR WHICH IT WAS PREPARED AND PROVIDED.
 © SCOTT WILSON LTD 2011

Scott Wilson Ltd Scott House Allerton Link, Basingstoke Hampshire, RG21 7PP Telephone (01256) 310200 Fax (01256) 310201 www.urs-scottwilson.com	
---	------

Drawing Number: **FIGURE D 31**

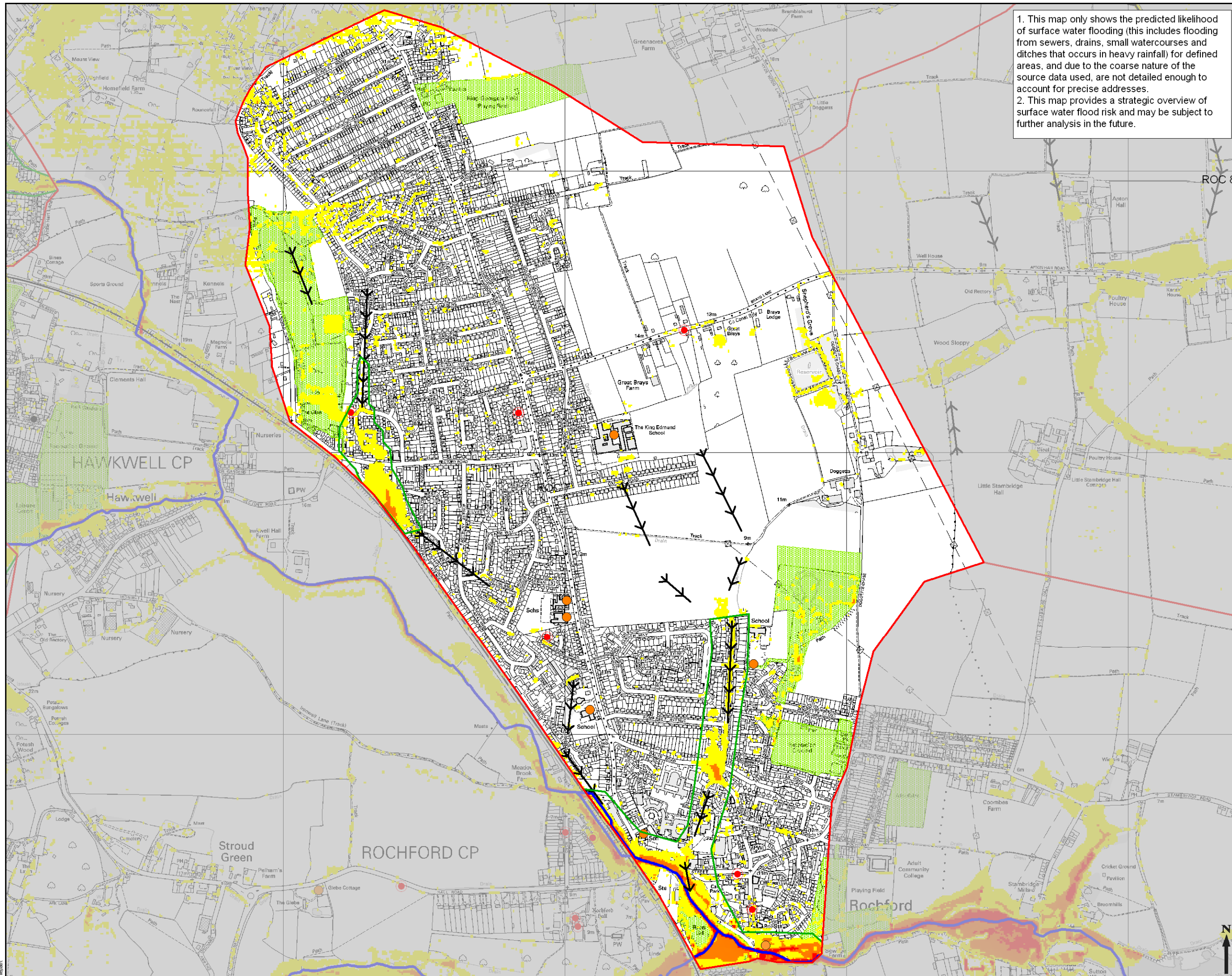

1. This map only shows the predicted likelihood of surface water flooding (this includes flooding from sewers, drains, small watercourses and ditches that occurs in heavy rainfall) for defined areas, and due to the coarse nature of the source data used, are not detailed enough to account for precise addresses.
 2. This map provides a strategic overview of surface water flood risk and may be subject to further analysis in the future.

- Critical Drainage Area
 - Potential Surface Water Flooding Hotspot
 - Critical Infrastructure
 - DG5 Record
 - Flood Record
 - Main River
 - Open Space
 - ➔➔➔ Flow Path
- Flood Hazard**
- <math><0.75</math> Caution (Very low hazard)
 - 0.75 - 1.25 Moderate (Danger for some)
 - 1.25 - 2.0 Significant (Danger for Most)
 - >2.0 Extreme (Danger for all)

COPYRIGHT
 This map is reproduced from Ordnance Survey material with the permission of Ordnance Survey on behalf of Her Majesty's Stationery Office. © Crown copyright.
 Unauthorised reproduction infringes Crown Copyright and may lead to prosecution or legal proceedings.
 All rights reserved Licence number DROC100.

**SOUTH ESSEX
 SURFACE WATER
 MANAGEMENT PLAN**



Drawing Status: **FINAL**

Drawing Title:
**ROC 7 - Ashington/Rochford
 Surface Water Flood Hazard
 1 in 100 Chance of a rainfall
 event occurring in a given year
 (1% AEP)**

Scale at A3: **1:12,500**
 Drawn: **DS** Approved: **CP**
 Stage 1 Check: **BA** Stage 2 Check: **BA** Date: **Jul 2011**

THIS DOCUMENT HAS BEEN PREPARED IN ACCORDANCE WITH THE SCOPE OF SCOTT WILSON'S APPOINTMENT WITH ITS CLIENT AND IS SUBJECT TO THE TERMS OF THAT APPOINTMENT. SCOTT WILSON ACCEPTS NO LIABILITY FOR ANY USE OF THIS DOCUMENT OTHER THAN BY ITS CLIENT AND ONLY FOR THE PURPOSES FOR WHICH IT WAS PREPARED AND PROVIDED.
 © SCOTT WILSON LTD 2011

Scott Wilson Ltd
 Scott House
 Allerton Link, Basingstoke
 Hampshire, RG21 7PP
 Telephone (01256) 310200
 Fax (01256) 310201
 www.urs-scottwilson.com



Drawing Number: **FIGURE D 32**

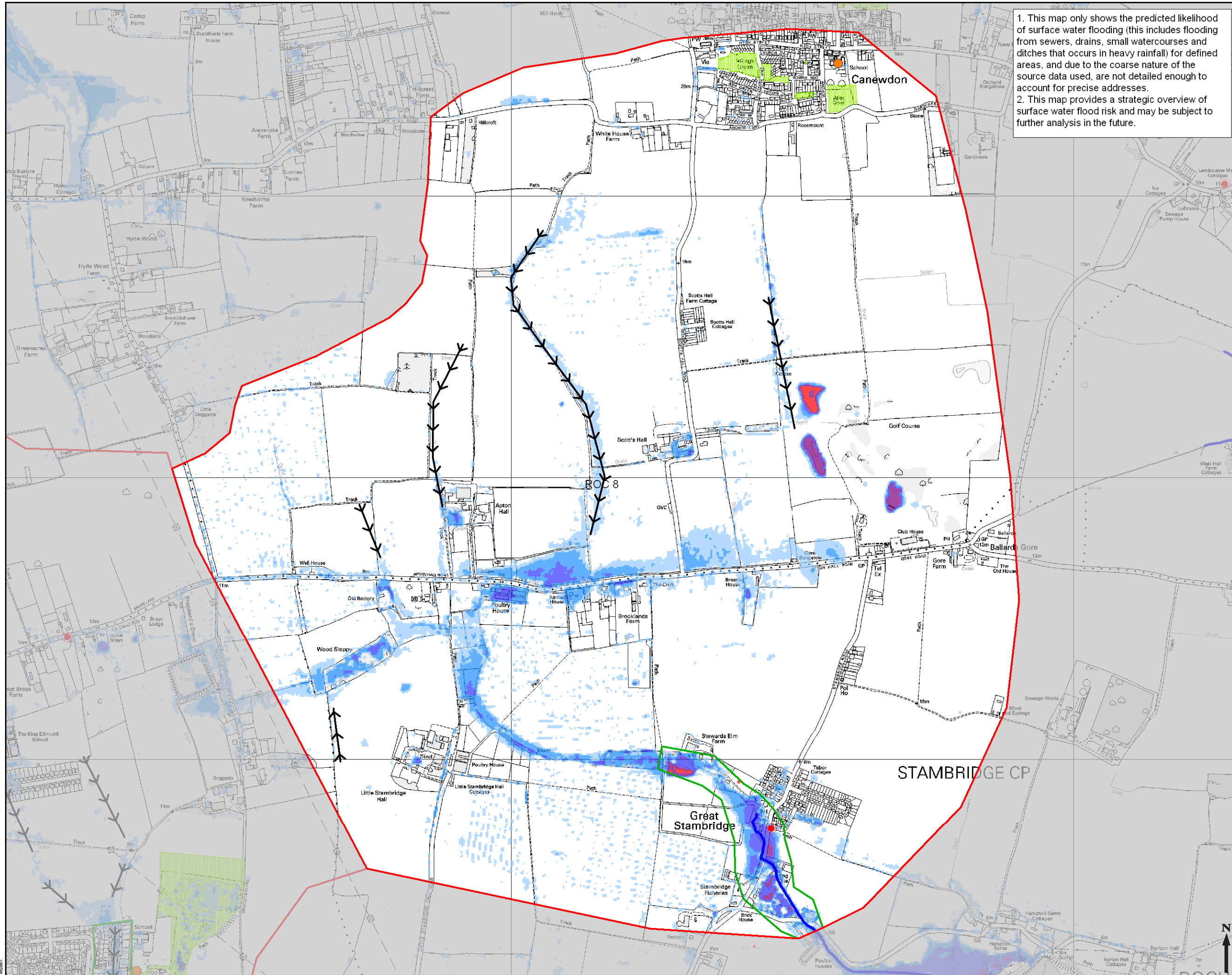

1. This map only shows the predicted likelihood of surface water flooding (this includes flooding from sewers, drains, small watercourses and ditches that occurs in heavy rainfall) for defined areas, and due to the coarse nature of the source data used, are not detailed enough to account for precise addresses.
 2. This map provides a strategic overview of surface water flood risk and may be subject to further analysis in the future.

- Critical Drainage Area
- Potential Surface Water Flooding Hotspot
- Critical Infrastructure
- Flood Record
- Open Spaces
- Main River
- Flow Path

- Flood Depth**
- < 0.10m
 - 0.10m - 0.25m
 - 0.25m - 0.50m
 - 0.50m - 1.00m
 - 1.00m - 1.50m
 - >1.50m

COPYRIGHT
 This map is reproduced from Ordnance Survey material with the permission of Ordnance Survey on behalf of Her Majesty's Stationery Office. © Crown copyright.
 Unauthorised reproduction infringes Crown Copyright and may lead to prosecution or legal proceedings.
 All rights reserved Licence number DROC100.

**SOUTH ESSEX
 SURFACE WATER
 MANAGEMENT PLAN**



Drawing Status: **FINAL**

Drawing Title:
**ROC 8 - Great Stambridge
 Surface Water Flood Depth (m)
 1 in 100 Chance of a rainfall
 event occurring in a given year
 (1% AEP)**

Scale at A3: **1:12,500**
 Drawn: **DS** Approved: **CP**
 Stage 1 Check: Stage 2 Check: Original: **BA** Date: **Jul 2011**

THIS DOCUMENT HAS BEEN PREPARED IN ACCORDANCE WITH THE SCOPE OF SCOTT WILSON'S APPOINTMENT WITH ITS CLIENT AND IS SUBJECT TO THE TERMS OF THAT APPOINTMENT. SCOTT WILSON ACCEPTS NO LIABILITY FOR ANY USE OF THIS DOCUMENT OTHER THAN BY ITS CLIENT AND ONLY FOR THE PURPOSES FOR WHICH IT WAS PREPARED AND PROVIDED.
 © SCOTT WILSON LTD 2011

Scott Wilson Ltd
 Scott House
 Allerton Link, Basingstoke
 Hampshire, RG21 7PP
 Telephone (01256) 310200
 Fax (01256) 310201
 www.urs-scottwilson.com



Drawing Number: **FIGURE D 33**

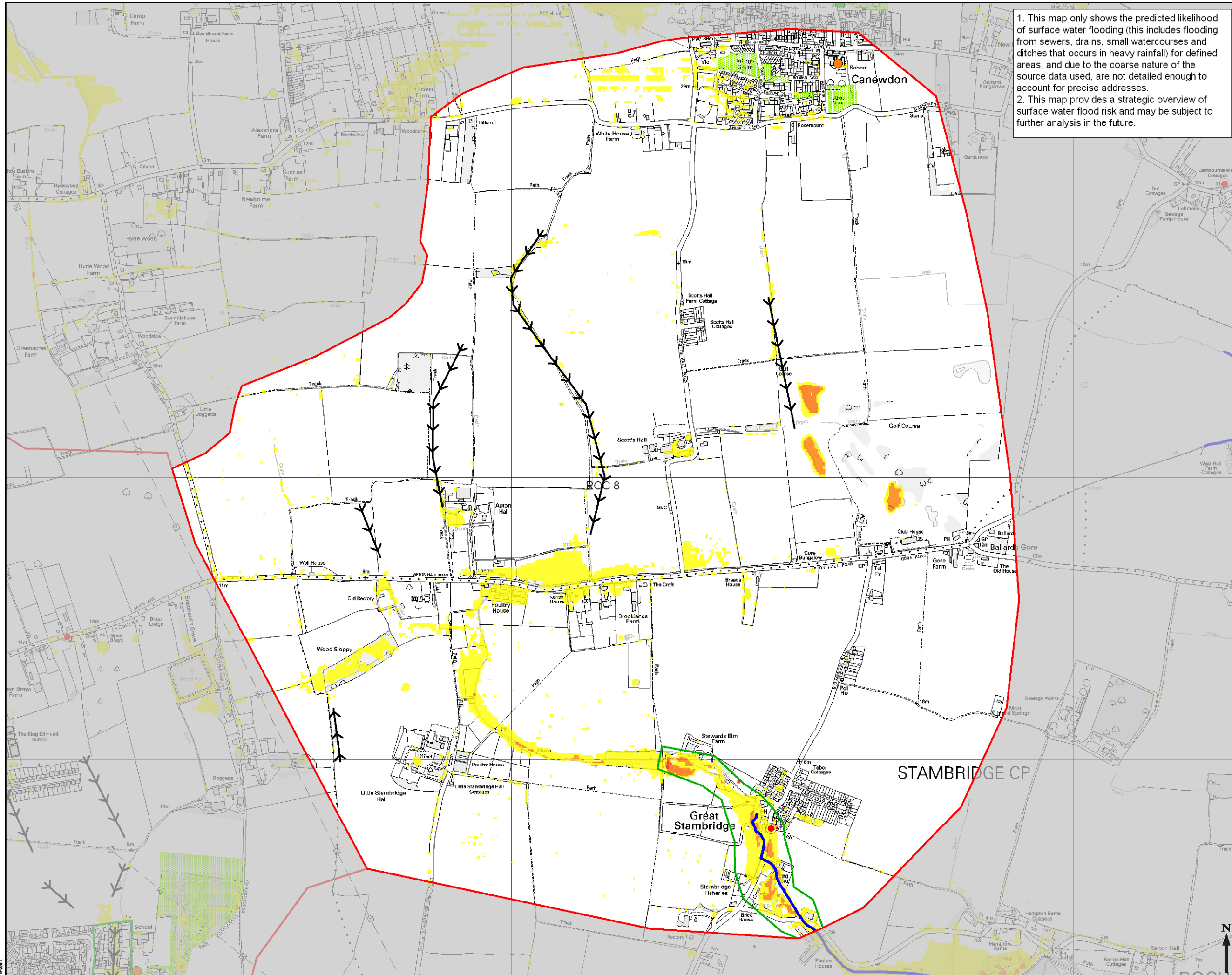

1. This map only shows the predicted likelihood of surface water flooding (this includes flooding from sewers, drains, small watercourses and ditches that occurs in heavy rainfall) for defined areas, and due to the coarse nature of the source data used, are not detailed enough to account for precise addresses.
 2. This map provides a strategic overview of surface water flood risk and may be subject to further analysis in the future.

- Critical Drainage Area
- Potential Surface Water Flooding Hotspot
- Critical Infrastructure
- Flood Record
- Open Space
- Main River
- Flow Path

- Flood Hazard**
- <0.75 Caution (Very low hazard)
 - 0.75 - 1.25 Moderate (Danger for some)
 - 1.25 - 2.0 Significant (Danger for Most)
 - >2.0 Extreme (Danger for all)

COPYRIGHT
 This map is reproduced from Ordnance Survey material with the permission of Ordnance Survey on behalf of Her Majesty's Stationery Office. © Crown copyright. Unauthorised reproduction infringes Crown Copyright and may lead to prosecution or legal proceedings.
 All rights reserved Licence number DROC100.

SOUTH ESSEX SURFACE WATER MANAGEMENT PLAN



Drawing Status: **FINAL**

Drawing Title: **ROC 8 - Great Stambridge Surface Water Flood Hazard 1 in 100 Chance of a rainfall event occurring in a given year (1% AEP)**

Scale at A3: **1:12,500**
 Drawn: **DS** Approved: **CP**
 Stage 1 Check: **BA** Stage 2 Check: **BA** Date: **Jul 2011**

THIS DOCUMENT HAS BEEN PREPARED IN ACCORDANCE WITH THE SCOPE OF SCOTT WILSON'S APPOINTMENT WITH ITS CLIENT AND IS SUBJECT TO THE TERMS OF THAT APPOINTMENT. SCOTT WILSON ACCEPTS NO LIABILITY FOR ANY USE OF THIS DOCUMENT OTHER THAN BY ITS CLIENT AND ONLY FOR THE PURPOSES FOR WHICH IT WAS PREPARED AND PROVIDED.
 © SCOTT WILSON LTD 2011

Scott Wilson Ltd
 Scott House
 Allerton Link, Basingstoke
 Hampshire, RG21 7PP
 Telephone (01256) 310200
 Fax (01256) 310201
 www.urs-scottwilson.com



Drawing Number: **FIGURE D 34**

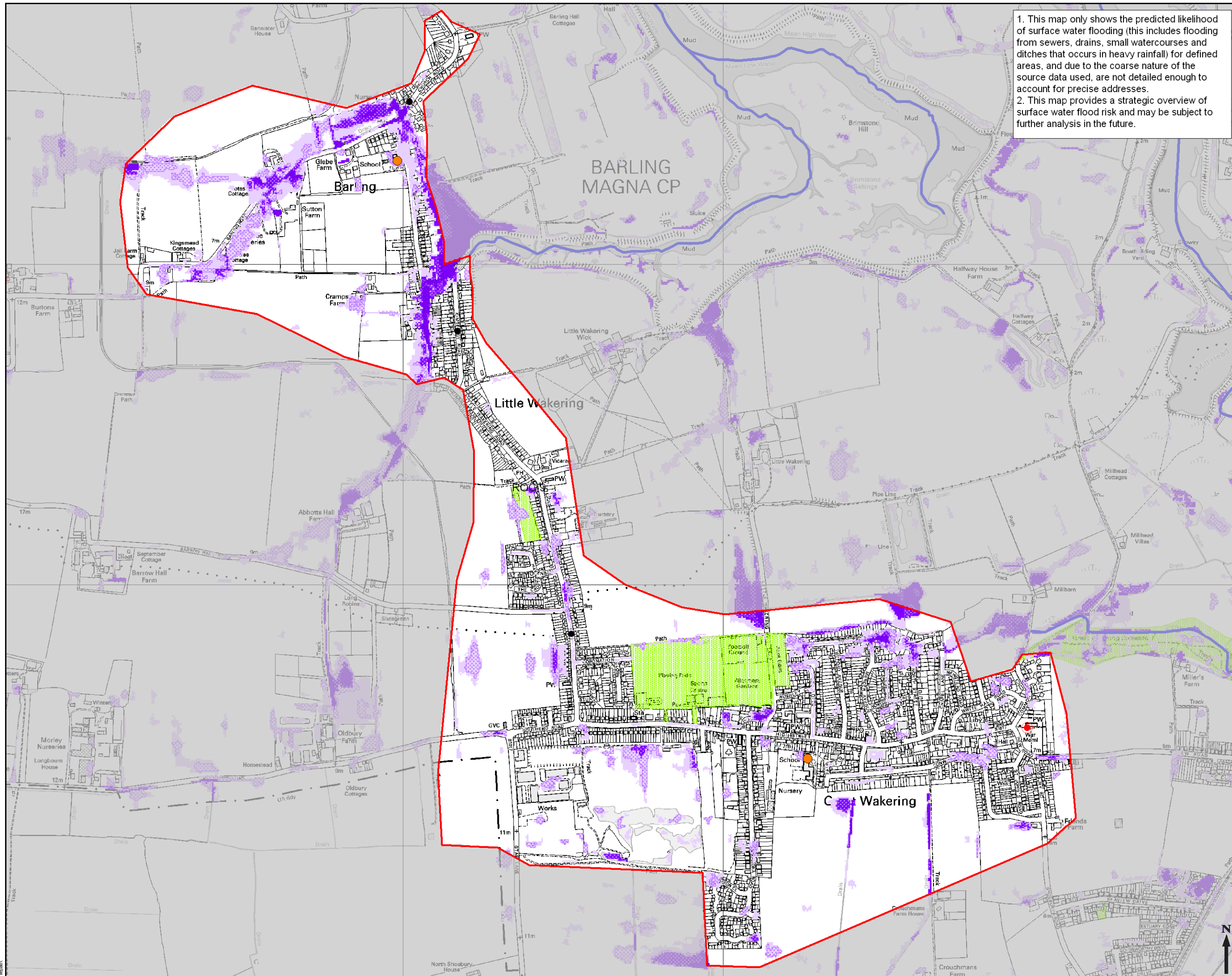

1. This map only shows the predicted likelihood of surface water flooding (this includes flooding from sewers, drains, small watercourses and ditches that occurs in heavy rainfall) for defined areas, and due to the coarse nature of the source data used, are not detailed enough to account for precise addresses.
 2. This map provides a strategic overview of surface water flood risk and may be subject to further analysis in the future.

- Critical Drainage Area
- Critical Infrastructure
- Flood Record
- DG5 Record
- Open Space
- Main River

- Flood Map for Surface Water**
- 200 Year > 0.1m deep
 - 200 Year > 0.3m deep
 - 30 Year > 0.1m deep
 - 30 Year > 0.3m deep

COPYRIGHT
 This map is reproduced from Ordnance Survey material with the permission of Ordnance Survey on behalf of Her Majesty's Stationery Office. © Crown copyright.
 Unauthorised reproduction infringes Crown Copyright and may lead to prosecution or legal proceedings.
 All rights reserved Licence number DROC100.

Job Title
SOUTH ESSEX SURFACE WATER MANAGEMENT PLAN



Drawing Status
FINAL

Drawing Title
ROC 9 - Little/Great Wakering Environment Agency Flood Map for Surface Water

Scale at A3
1:15,000

Drawn	DS	Approved	CP
Stage 1 Check	Stage 2 Check	Original	Date
		BA	Jul 2011

THIS DOCUMENT HAS BEEN PREPARED IN ACCORDANCE WITH THE SCOPE OF SCOTT WILSON'S APPOINTMENT WITH ITS CLIENT AND IS SUBJECT TO THE TERMS OF THAT APPOINTMENT. SCOTT WILSON ACCEPTS NO LIABILITY FOR ANY USE OF THIS DOCUMENT OTHER THAN BY ITS CLIENT AND ONLY FOR THE PURPOSES FOR WHICH IT WAS PREPARED AND PROVIDED.
 © SCOTT WILSON LTD 2011

Scott Wilson Ltd Scott House Alençon Link, Basingstoke Hampshire, RG21 7PP Telephone (01256) 310200 Fax (01256) 310201 www.urs-scottwilson.com	
--	--

Drawing Number
FIGURE D 35