

**KEY**

- Flood Cell
- ◆ Breach Location

**Time To Inundation [Hours]**

- < 1 Hour
- 1 - 4 Hours
- 4 - 8 Hours
- 8 - 12 Hours
- 12 - 16 Hours
- 16 - 20 Hours

Inundation from overtopping prior to breach

**TECHNICAL NOTE**

Hydraulic modelling has been undertaken using 2-D hydraulic modelling software MIKE21-HDFM (ver. 2009), to assess the effect of breaches at specified points and/or overtopping of defences. The model simulates 3 tidal cycles with the peak level occurring on the second peak and two slightly smaller peaks either side. Breaches in the defence walls are modelled to occur immediately before the peak tidal level to assess the potential impact of rapid inundation of floodwater.

In order to map Time to Inundation, time 0 (zero) is designated as the time when tidal water enters the breach. The <1 hour band encompasses all areas that are inundated within the first hour of water passing through the breach and into the flood cell. Subsequent bands have been produced to show inundated cells for each 4 hour interval up to 20 hours. Areas that experience flooding as a result of overtopping of the defences prior to the breach event, are shown as hatched areas.

Time to inundation maps represent the onset of flooding from 1 specified breach. The rate will vary spatially if the breach locations are in different local areas. Changes in inundation extent or rate of onset of flooding are non-linear to changes in breach location. It should be noted that the breach width and depth, though based on EA guidance, are arbitrary and do not necessarily represent the actual dimensions of a potential breach at a given location.

**USER NOTE**

This plan has been produced in accordance with Planning Policy Statement 25 - Development and Flood Risk. Because the information is indicative rather than specific, local planning authorities will nevertheless need to consult the Environment Agency on individual applications.

**FLOODABLE AREAS NOT SHOWN**

Land adjacent to watercourses not included within this study. Areas susceptible to drainage system inadequacies or localised ponding. Areas flooded due to debris blockage unless shown for specific structures. Areas flooded from breaches not included in this study.

**DISCLAIMER**

This document has been prepared in accordance with the scope of Scott Wilson's appointment with its client and is subject to the terms of that appointment. It is addressed to and for the sole and confidential use and reliance of Scott Wilson's client. Scott Wilson accepts no liability for any use of this document (or any model included or referred to herein) other than by its client and only for the purposes for which it was prepared and provided. No person other than the client may copy (in whole or in part) use or rely on the contents of this document, without the prior written permission of the Company Secretary of Scott Wilson Ltd. Any advice, opinions, or recommendations within this document should be read and relied upon only in the context of the document as a whole. The contents of this document do not provide legal or tax advice or opinion.

**COPYRIGHT**

This map is reproduced from Ordnance Survey material with the permission of Ordnance Survey on behalf of the controller of Her Majesty's Stationery Office © Crown copyright. Unauthorised reproduction infringes Crown copyright and may lead to prosecution or civil proceedings. Licence No. 10018871, 2010. Some features of this map are based on information provided by the Environment Agency. Copyright © Environment Agency 2010

DRAWN BY SL	CHECKED BY EC	DATE JAN 2011
SCALE @ A3 1 : 18,000		ISSUING OFFICE London

THAMES GATEWAY SOUTH ESSEX  
STRATEGIC FLOOD RISK ASSESSMENT

TIME TO INUNDATION  
1000YR (2010)  
BREACH ROC06



Scott Wilson  
6-8 Greencoat Place  
London, SW1P 1PL  
Tel: (020) 7798 5000

DRAWING NUMBER  
**FIGURE D-20**



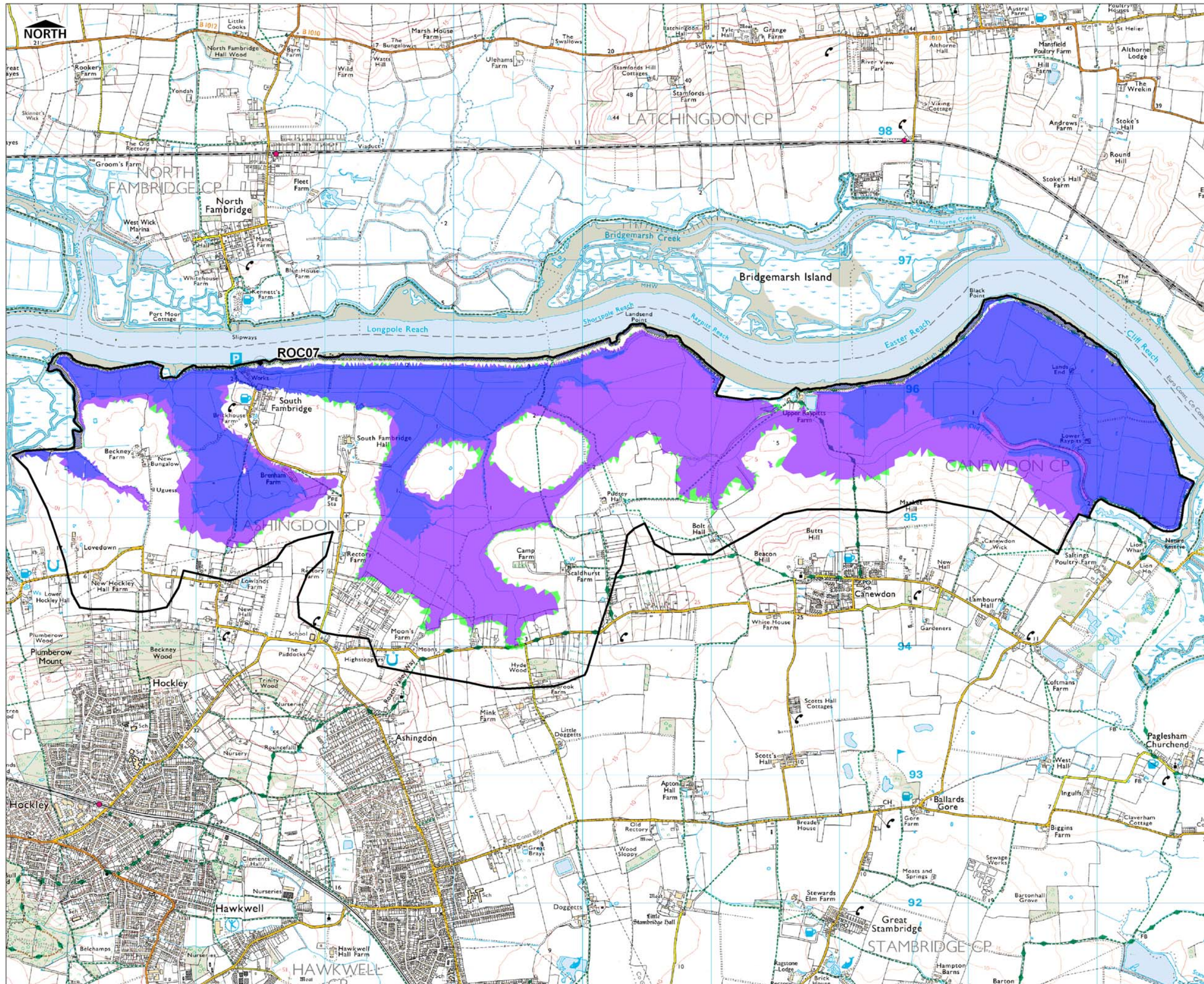

**KEY**

- Flood Cell
- Breach Location

**Time To Inundation [Hours]**

- < 1 Hour
- 1 - 4 Hours
- 4 - 8 Hours
- 8 - 12 Hours
- 12 - 16 Hours
- 16 - 20 Hours

Inundation from overtopping prior to breach

**TECHNICAL NOTE**

Hydraulic modelling has been undertaken using 2-D hydraulic modelling software MIKE21-HDFM (ver. 2009), to assess the effect of breaches at specified points and/or overtopping of defences. The model simulates 3 tidal cycles with the peak level occurring on the second peak and two slightly smaller peaks either side. Breaches in the defence walls are modelled to occur immediately before the peak tidal level to assess the potential impact of rapid inundation of floodwater.

In order to map Time to Inundation, time 0 (zero) is designated as the time when tidal water enters the breach. The <1 hour band encompasses all areas that are inundated within the first hour of water passing through the breach and into the flood cell. Subsequent bands have been produced to show inundated cells for each 4 hour interval up to 20 hours. Areas that experience flooding as a result of overtopping of the defences prior to the breach event, are shown as hatched areas.

Time to inundation maps represent the onset of flooding from 1 specified breach. The rate will vary spatially if the breach locations are in different local areas. Changes in inundation extent or rate of onset of flooding are non-linear to changes in breach location. It should be noted that the breach width and depth, though based on EA guidance, are arbitrary and do not necessarily represent the actual dimensions of a potential breach at a given location.

**USER NOTE**

This plan has been produced in accordance with Planning Policy Statement 25 - Development and Flood Risk. Because the information is indicative rather than specific, local planning authorities will nevertheless need to consult the Environment Agency on individual applications.

**FLOODABLE AREAS NOT SHOWN**

Land adjacent to watercourses not included within this study. Areas susceptible to drainage system inadequacies or localised ponding. Areas flooded due to debris blockage unless shown for specific structures. Areas flooded from breaches not included in this study.

**DISCLAIMER**

This document has been prepared in accordance with the scope of Scott Wilson's appointment with its client and is subject to the terms of that appointment. It is addressed to and for the sole confidential use and reliance of Scott Wilson's client. Scott Wilson accepts no liability for any use of this document (or any model included or referred to herein) other than by its client and only for the purposes for which it was prepared and provided. No person other than the client may copy (in whole or in part) use or rely on the contents of this document, without the prior written permission of the Company Secretary of Scott Wilson Ltd. Any advice, opinions, or recommendations within this document should be read and relied upon only in the context of the document as a whole. The contents of this document do not provide legal or tax advice or opinion.

**COPYRIGHT**

This map is reproduced from Ordnance Survey material with the permission of Ordnance Survey on behalf of the controller of Her Majesty's Stationery Office © Crown copyright. Unauthorised reproduction infringes Crown copyright and may lead to prosecution or civil proceedings. Licence No. 10018871. 2010 Some features of this map are based on information provided by the Environment Agency. Copyright © Environment Agency 2010

DRAWN BY SL	CHECKED BY EC	DATE JAN 2011
SCALE @ A3 1 : 28,000		ISSUING OFFICE London

**THAMES GATEWAY SOUTH ESSEX  
STRATEGIC FLOOD RISK ASSESSMENT**

**TIME TO INUNDATION  
1000YR (2010)  
BREACH ROC07**

Scott Wilson  
 6-8 Greencoat Place  
 London, SW1P 1PL  
 Tel: (020) 7798 5000



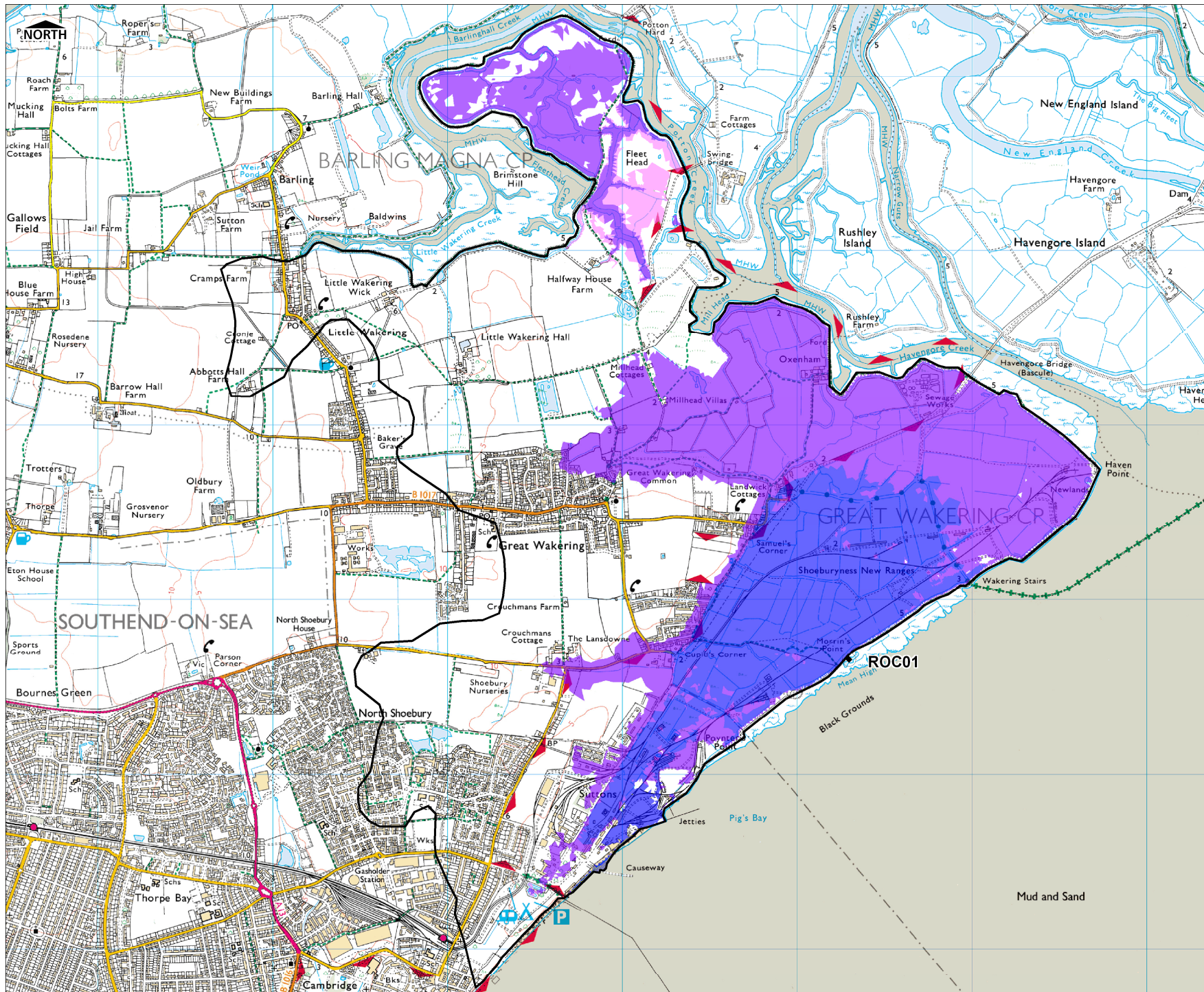

**KEY**

- Flood Cell
- ◆ Breach Location

**Time To Inundation [Hours]**

- < 1 Hour
- 1 - 4 Hours
- 4 - 8 Hours
- 8 - 12 Hours
- 12 - 16 Hours
- 16 - 20 Hours
- Inundation from overtopping prior to breach

**TECHNICAL NOTE**

Hydraulic modelling has been undertaken using 2D hydraulic modelling software MIKE21-HDFM (ver. 2009), to assess the effect of breaches at specified points and/or overtopping of defences. The model simulates 3 tidal cycles with the peak level occurring on the second peak and two slightly smaller peaks either side. Breaches in the defence walls are modelled to occur immediately before the peak tidal level to assess the potential impact of rapid inundation of floodwater.

In order to map Time to Inundation, time 0 (zero) is designated as the time when tidal water enters the breach. The <1 hour band encompasses all areas that are inundated within the first hour of water passing through the breach and into the flood cell. Subsequent bands have been produced to show inundated cells for each 4 hour interval up to 20 hours. Areas that experience flooding as a result of overtopping of the defences prior to the breach event, are shown as hatched areas.

Time to inundation maps represent the onset of flooding from 1 specified breach. The rate will vary spatially if the breach locations are in different local areas. Changes in inundation extent or rate of onset of flooding are non-linear to changes in breach location. It should be noted that the breach width and depth, though based on EA guidance, are arbitrary and do not necessarily represent the actual dimensions of a potential breach at a given location.

**USER NOTE**

This plan has been produced in accordance with Planning Policy Statement 25 - Development and Flood Risk. Because the information is indicative rather than specific, local planning authorities will nevertheless need to consult the Environment Agency on individual applications.

**FLOODABLE AREAS NOT SHOWN**

Land adjacent to watercourses not included within this study. Areas susceptible to drainage system inadequacies or localised ponding. Areas flooded due to debris blockage unless shown for specific structures. Areas flooded from breaches not included in this study.

**DISCLAIMER**

This document has been prepared in accordance with the scope of Scott Wilson's appointment with its client and is subject to the terms of that appointment. It is addressed to and for the sole and confidential use and reliance of Scott Wilson's client. Scott Wilson accepts no liability for any use of this document (or any model included or referred to herein) other than by its client and only for the purposes for which it was prepared and provided. No person other than the client may copy (in whole or in part) use or rely on the contents of this document, without the prior written permission of the Company Secretary of Scott Wilson Ltd. Any advice, opinions, or recommendations within this document should be read and relied upon only in the context of the document as a whole. The contents of this document do not provide legal or tax advice or opinion.

**COPYRIGHT**

This map is reproduced from Ordnance Survey material with the permission of Ordnance Survey on behalf of the controller of Her Majesty's Stationery Office © Crown copyright. Unauthorised reproduction infringes Crown copyright and may lead to prosecution or civil proceedings. Licence No. 10018871, 2010. Some features of this map are based on information provided by the Environment Agency. Copyright © Environment Agency 2010.

DRAWN BY SL	CHECKED BY EC	DATE JAN 2011
SCALE @ A3 1 : 20,000		ISSUING OFFICE London

**THAMES GATEWAY SOUTH ESSEX  
STRATEGIC FLOOD RISK ASSESSMENT**

**TIME TO INUNDATION  
0200YR (2010)  
BREACH ROC01**

Basildon Council  
SANDON • FREESTREET • WOODS

castlepoint

Rochford  
DISTRICT COUNCIL

Scott Wilson  
6-8 Greencoat Place  
London, SW1P 1PL  
Tel: (020) 7798 5000

SCOTT WILSON

DRAWING NUMBER

**FIGURE D-22**

REV 01



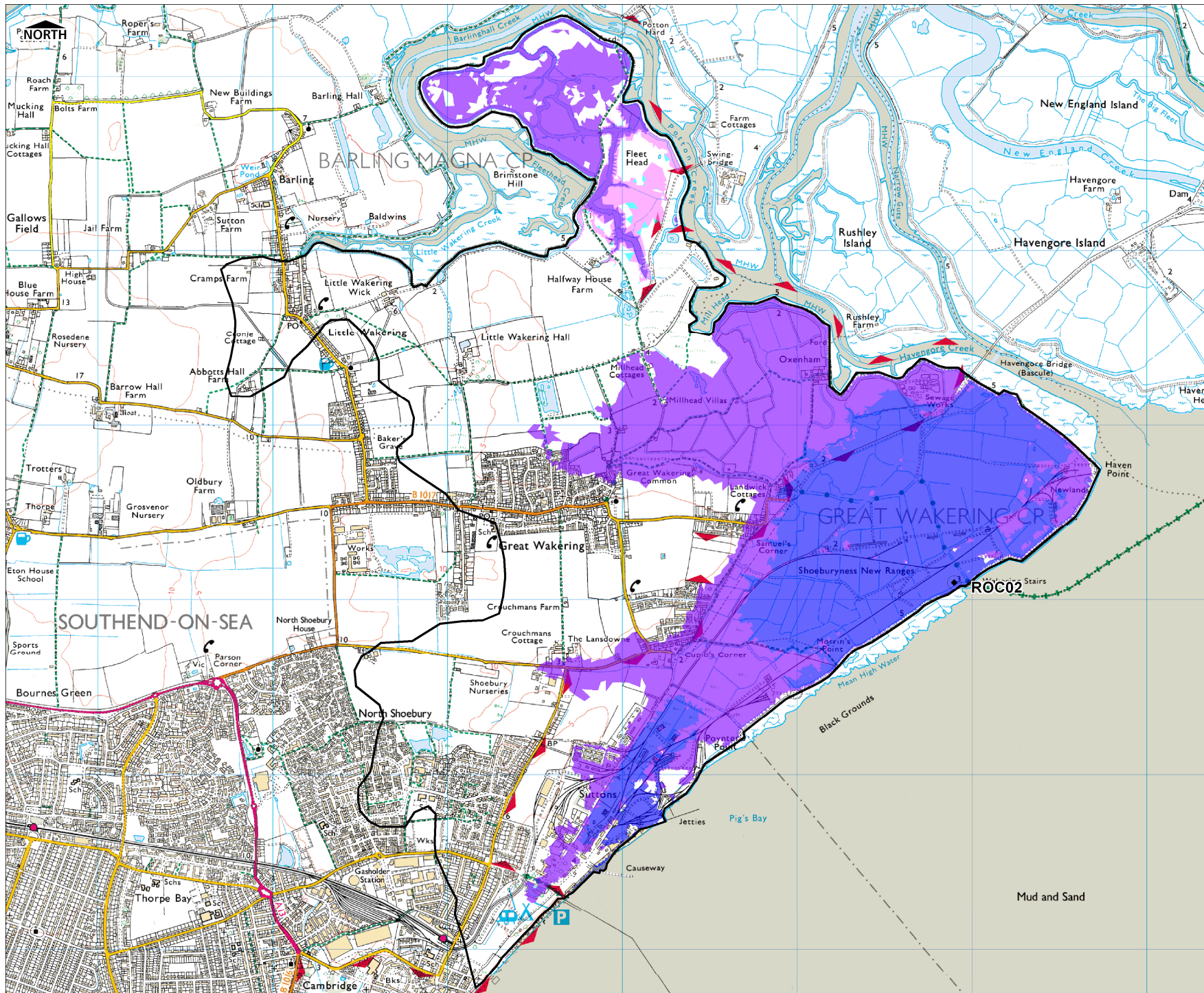

**KEY**

- Flood Cell
- ◆ Breach Location

**Time To Inundation [Hours]**

- < 1 Hour
- 1 - 4 Hours
- 4 - 8 Hours
- 8 - 12 Hours
- 12 - 16 Hours
- 16 - 20 Hours
- Inundation from overtopping prior to breach

**TECHNICAL NOTE**

Hydraulic modelling has been undertaken using 2D hydraulic modelling software MIKE21-HDFM (ver. 2009), to assess the effect of breaches at specified points and/or overtopping of defences. The model simulates 3 tidal cycles with the peak level occurring on the second peak and two slightly smaller peaks either side. Breaches in the defence walls are modelled to occur immediately before the peak tidal level to assess the potential impact of rapid inundation of floodwater.

In order to map Time to inundation, time 0 (zero) is designated as the time when tidal water enters the breach. The <1 hour band encompasses all areas that are inundated within the first hour of water passing through the breach and into the flood cell. Subsequent bands have been produced to show inundated cells for each 4 hour interval up to 20 hours. Areas that experience flooding as a result of overtopping of the defences prior to the breach event, are shown as hatched areas.

Time to inundation maps represent the onset of flooding from 1 specified breach. The rate will vary spatially if the breach locations are in different local areas. Changes in inundation extent or rate of onset of flooding are non-linear to changes in breach location. It should be noted that the breach width and depth, though based on EA guidance, are arbitrary and do not necessarily represent the actual dimensions of a potential breach at a given location.

**USER NOTE**

This plan has been produced in accordance with Planning Policy Statement 25 - Development and Flood Risk. Because the information is indicative rather than specific, local planning authorities will nevertheless need to consult the Environment Agency on individual applications.

**FLOODABLE AREAS NOT SHOWN**

Land adjacent to watercourses not included within this study. Areas susceptible to drainage system inadequacies or localised ponding. Areas flooded due to debris blockage unless shown for specific structures. Areas flooded from breaches not included in this study.

**DISCLAIMER**

This document has been prepared in accordance with the scope of Scott Wilson's appointment with its client and is subject to the terms of that appointment. It is addressed to and for the sole and confidential use and reliance of Scott Wilson's client. Scott Wilson accepts no liability for any use of this document (or any model included or referred to herein) other than by its client and only for the purposes for which it was prepared and provided. No person other than the client may copy (in whole or in part) use or rely on the contents of this document, without the prior written permission of the Company Secretary of Scott Wilson Ltd. Any advice, opinions, or recommendations within this document should be read and relied upon only in the context of the document as a whole. The contents of this document do not provide legal or tax advice or opinion.

**COPYRIGHT**

This map is reproduced from Ordnance Survey material with the permission of Ordnance Survey on behalf of the controller of Her Majesty's Stationery Office © Crown copyright. Unauthorised reproduction infringes Crown copyright and may lead to prosecution or civil proceedings. Licence No. 10018871, 2010. Some features of this map are based on information provided by the Environment Agency. Copyright © Environment Agency 2010.

DRAWN BY SL	CHECKED BY EC	DATE JAN 2011
SCALE @ A3 1 : 20,000		ISSUING OFFICE London

**THAMES GATEWAY SOUTH ESSEX  
STRATEGIC FLOOD RISK ASSESSMENT**

**TIME TO INUNDATION  
0200YR (2010)  
BREACH ROC02**

Basildon Council  
MARDON • FREESTAT • WOODS

castlepoint

Rochford  
DISTRICT COUNCIL

Scott Wilson  
6-8 Greencot Place  
London, SW1P 1PL  
Tel: (020) 7798 5000

SCOTT WILSON

DRAWING NUMBER

**FIGURE D-23**

REV 01